Markets
Stocks: Higher; broad rally. Bonds: Mixed; governments lower. Cotton; Mixed. N. Y. stocks, 2,360,000; bonds, $3,643,000.

THE ATLANTA CONSTITUTION

For 86 Years the South's Standard Newspaper

Warmer
Considerably cloudy and slightly warmer Saturday with showers Saturday night or Sunday. Saturday's predicted extremes, 46 and 66. Sunday's 52 and 72.

VOL. LXXXVI, No. 253 | TEL. WA. 5050 | ATLANTA, GEORGIA, SATURDAY MORNING, APRIL 10, 1954 | ★★★★★ | Price Five Cents

RALPH McGILL

Stevenson's Voice Is Heard

"A people who forget the noble deeds of remote ancestors will achieve nothing worthy to be remembered with pride by remote descendents."

Those words were spoken in Charlotte, N.C. in 1898 and repeated again in 1954.

Adlai Stevenson, vice president of the United States in Cleveland's first term, delivered them in 1898 when he spoke at the dedication of a monument erected to the "bold company of Mecklenburg" who spoke up for American independence in 1775, a year before the rest of the country.

Adlai Stevenson, Democratic candidate for the presidency in 1952 repeated them a few days ago when he spoke to the Democrats of that state.

He went on to speak of a democratic faith in a people's government, and since he was speaking in a Southern state where Woodrow Wilson had gone to school and where Andrew Jackson had been born, he said this:

". . . One of the strangest myths among some of my Northern friends, and I am told also among some Southerners, is the delusion that the South has been a reluctant partner in the advance of the people's welfare in our century by the Democratic party.

Simple Truth

"The simple truth is," he continued, "that it was the South, in the tradition of Jefferson and Jackson, which fought the foot-dragging conservatism of the North and East and insisted on the liberal, foward-looking leadership of Bryan, Wilson and Roosevelt. . . . That leadership is responsible for the big, the good things of our lives today. . . . That part remains our security and our salvation—as more and more Southern Democrats who deserted their party in 1952 are coming to realize, after a taste of government by men whose chief qualification for office seems to be the accumulation of large fortunes during the times of Democratic prosperity. . . . "

In welcoming these back to the party, Stevenson said they reminded him of one of Senator Dick Russell's stories—one having to do with a gifted scarecrow maker down in Georgia. His scarecrows were so effective that the crows not only didn't molest his sprouting corn, but they brought back some they had stolen the year before."

He appealed, too, for unity in America, and an end to the distractions which the Republicans are allowing to endanger the country — McCarthy and a "Pinko" army dentist, and "investigators investigating the investigators" while Indochina flames and the free world desperately needs a united America.

"There has been enough of deceit, misbranding and misrepresentation," said Stevenson, in his plea for a common front against the common danger. "If there is anything to which free and responsible people are entitled, it is honesty and straight talk in the continuing dialogue between the government and its people. . . . Self government is an unending process of education and education can be used only on a sober understanding of real issues. This is what I was trying to say during the campaign when I suggested that, whatever else we Democrats did, we must do our best to talk sense to the American people."

His Deeds

It was after consultation with Adlai Stevenson that the National Chairman of the party, Stephen A. Mitchell, announced it was his opinion that the party would be best served if two California candidates — James Roosevelt and Rep. Robert L. Condon withdraw from the congressional race.

Chairman Mitchell emphasized he was not passing on the charges standing against the two men . . . innocence nor guilt should not be the burden of the Democratic party, ". . . I object to the idea our primaries may be used for personal vindication . . . the courts, not elections, are the proper place for deciding private litigation. . . . "

There is not much doubt but that whatever happens to the political future of Adlai Stevenson, his three sons and their remote descendents will remember him and his deeds. In defeat he has continued to be a strong voice speaking, first of all, for his country—and speaking with maturity and providing, too, a process of civic education.

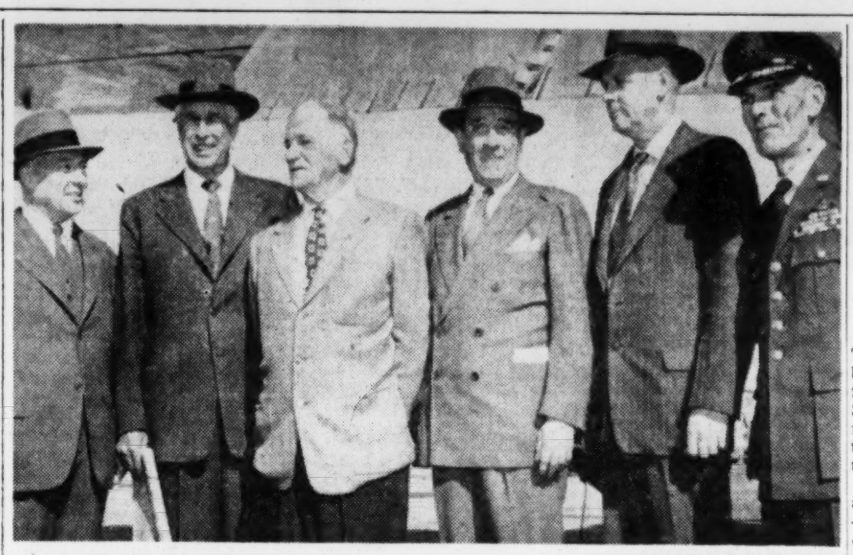

Associated Press Wirephoto

AIR COMMISSION LEAVES WASHINGTON TO INSPECT SITES
L-R: Hancher, Meigs, Gen. Spaatz, Air Chief Talbott, Brig. Gen. Lindbergh, Gen. Harmon

AF Panel To Fly Here, Inspect Site

Brig. Gen. Charles A. Lindbergh and other members of the special board appointed to select a site for a $100,000,000 air academy will be in Atlanta Saturday en route to inspect a proposed site at Duluth.

The group is scheduled to fly in Saturday morning from Montgomery, Ala., landing at the Naval Air Station. It will then proceed to Duluth by automobile, departing from Atlanta later in the day to visit proposed sites in Texas.

Rep. James C. Davis, who has been urging the Georgia property to the selection board, said all five members will make the trip here with Air Secretary Talbott. The Duluth site is some 20 miles northeast of Atlanta in Fulton and Gwinnett Counties.

Selection board members, in addition to Lindbergh, are Virgil M. Hancher, president of the University of Iowa; Merrill C. Meigs, vice president of the Hearst organization, Chicago; Gen. Carl A. Spaatz, former Air Force chief of staff, and Gen. Herbert R. Harmon, special assistant to Talbott.

Dr. Lambert Installed at Berry School

By KATHERINE BARNWELL
Constitution Staff Writer

MOUNT BERRY, April 9—Dr. Robert Stanley Lambert was inaugurated as president of the 52-year-old Berry Schools and College Friday at a service in Mount Berry Chapel attended by some 1,000 students, more than 100 visiting educators and other guests.

Dr. Lambert, an ordained Episcopal minister, was invested with the "authority, privileges, duties and opportunities" of the presidency by John A. Sibley of Atlanta, chairman of the board of trustees.

Sibley presented Dr. Lambert a scroll bearing the motto of Berry Schools and College: "Not to be ministered to—but to minister."

The board chairman said the scroll depicted a log cabin for "simplicity," a Bible for "Christian principles," a lamp for "learning" and a plow for "labor," four basic precepts at Berry Schools.

"I am very humble," Dr. Lambert said, "as I accept this wonderful opportunity."

Dr. Lambert said he would "do my very best to carry on the torch given us by Martha Berry."

Continued on Page 3, Column 2

Shartzer Denies 'Deal,' Asks Hill To Resign

By ALBERT RILEY

William B. Shartzer, state Republican chairman, Friday called on Barnaby Hill to resign as state secretary and was joined by Mrs. Mildred Snodgrass, GOP national committeewoman, in branding as "false" a charge by Hill that Shartzer had made a political deal in recommending the appointment of a federal marshal.

James F. Brophy of Rhine, who was recommended by the state GOP patronage committee Thursday for appointment as U.S. marshal for the Southern district, also termed Hill's charge "without foundation of fact and completely false."

Brophy was recommended by Shartzer and Mrs. Snodgrass over the objections of Roscoe Tucker, GOP national committeeman and the third member of the top-level patronage group. Tucker, a close political friend of Hill, supported W. M. Weaver of Augusta for the post.

POINTS TO SUPPORT

Hill charged early Friday that Shartzer several weeks ago had promised the job to Brophy in return for Brophy's support in the recent election of Shartzer as state chairman.

Declaring late Friday that "a dissident Republican has charged me with making what he calls a 'deal,' " Shartzer said: "This is so false that it does not deserve a reply."

Although Hill did not accuse her of complicity in what he termed Shartzer's "deal" with Brophy, Mrs. Snodgrass said hotly that "I'm going to have to refute that charge in the strongest terms and I am flatly denying it on behalf of Mr. Shartzer and myself. The charge is not true. There was no deal!"

EXPECTED DENIAL

Hill retorted that he would have expected Shartzer, Mrs. Snodgrass and Brophy to deny the charge, but he declared he had sworn affidavits to back up his accusation. And he said he has no intention of resigning as secretary.

Earlier Hill had said he would call a meeting of the Republican State Central Committee to prevent "a reoccurrence of appointments by deals and trades" if the Justice Department appoints Brophy.

Shartzer, who was joined by Mrs. Snodgrass in declaring the Brophy recommendation was made according to party rules, said his only commitments are

Continued on Page 3, Column 2

GOP Letting Vets Suffer, Barrett Says

Billy Barrett, director of Georgia's Veterans Service department, Friday attacked the Republican administration with spending millions on congressional "junkets" and aiding America's former enemies while telling Georgia it has no funds to activate an urgently needed veterans' hospital.

Barrett told the Atlanta Veterans Club here funds should be appropriated to take 500 patients in the now-idle, 1,400-bed Navy hospital in Laurens County.

He said 703 Georgia veterans now in the state mental hospital are entitled to federal-financed hospital care but many of them were in jails until he and State Hospital Superintendent T. G. Peacock arranged to care for them at Milledgeville.

Barrett charged the removal of the Veterans Administration district claims office from Atlanta to Philadelphia was done only so that Republicans could "fire 600 Georgians and hire 600 Pennsylvanians."

Barrett, who plans to run for lieutenant governor, also took a swipe at Augusta political leader Roy Harris, with whom he is feuding. He charged the Hoover Commission report seeks to remove veterans' benefits and turn them out of hospitals. He said the National Association of Manufacturers is backing the move and that "one of the most notorious lobbyists for manufacturers is a former colleague of nine from Richmond County."

GI Still Wins Battles In H-Age—Ridgway

CLEVELAND, April 9 (INS)—Army Chief of Staff Gen. Matthew B. Ridgway declared today that the individual fighting man is still the "determinant of battles," despite the development of atomic and hydrogen bombs.

He addressed the National Jewish Welfare Board convention in Cleveland.

Baseball Scores

SOUTHERN ASSOCIATION

ATLANTA	200	020	110	6	12	3
MOBILE	400	310	01x	9	9	1

Giggie, Oquendo (2), Kelly (5), Ayers (7), Himes (8), George (8) and Solt, Laguna (7); Harris, Moxley (5), Fustin (7) and Teed.

MEMPHIS	021	001	001	5	9	3
CHATTANOOGA	000	061	00x	7	13	4

Speck, Dahlke (5), Simpson (6), Brill (8) and Williams, Davis (8); Lane and Sacka.

LITTLE ROCK	000	002	030	2	7	1
NASHVILLE	000	111	020	0	5	1

Cruze, Higgins (7), Coppage (8), Weiss (8) and Ciesielski, Witucka (8); Libby, Graves (8) and Kenkins.

BIRMINGHAM	001	010	200	4	11	3
NEW ORLEANS	421	002	20x	11	16	2

Urban, C. Freese (2), Wingo (7), Stein (8) and Berberet; Wolfe and Kravitz.

10-Nation Pact Okayed By Thailand

Seen as Big Aid For Dulles' Talks

WASHINGTON, April 9 (AP) — Thailand accepted an American bid to forge a 10-nation "united front" in Southeast Asia today as Secretary of State Dulles arranged to fly to Europe tomorrow to persuade Britain and France to join.

The State Department formally announced Thailand's acceptance —the first since Dulles publicly called 12 days ago for "united action" to check Communist aggression in the Indochina region.

OBVIOUS MOVE

The announcement appeared to be an obvious move to strengthen Dulles' hand before he meets Monday in London with Prime Minister Churchill and with French Premier Joseph Laniel in Paris for a two-day conference beginning Tuesday.

Dulles is scheduled to talk over the critical Indochina picture with President Eisenhower at 9:45 a.m. tomorrow. There were continuing broad hints from some leaders in Congress, meanwhile, that foreign aid might depend on how nations abroad treat the Dulles proposal.

Sen. Bridges (R-NH), chairman of the Senate Foreign Relations Committee, called for a new look at the foreign aid program in the light of the Indochina crisis and other current problems.

BRIDGES FAVORS AID

Bridges told reporters at the White House, after a breakfast with Eisenhower, that he's in favor of continuing aid to those countries willing to join the United States "in action and not mere words" to halt Communist aggression.

He said he was giving his own views, not the President's, adding that Eisenhower did not discuss Indochina or foreign aid in any detail at their meeting.

In Paris, Premier Laniel warned that France does not want its hands tied by a commitment to fight to the finish in Indochina when it enters the Geneva conference.

In a speech to the National Assembly, he admitted that Red Chinese aid to the rebels has increased, but indicated an unfavorable reception for Dulles' proposals.

Bishop Labels McCarthy's Fight Phony

CHICAGO, April 9 (AP) — Bishop Bernard J. Sheil today termed Sen. McCarthy (R-Wis) a headline hunter and asserted it is time to "cry out against the phony anti-communism that mocks our way of life."

The bishop is an auxiliary to Samuel Cardinal Stritch, the Roman Catholic archbishop of Chicago.

The prelate, 66, and widely known as the founder of the Catholic Youth Organization, did not mention McCarthy by name in a speech at a UAW-CIO education conference.

He identified him as the junior senator from Wisconsin, and referred to him as "a city slicker from Appleton."

It is time, the bishop said, "to cry out against the phony anti-communism that mocks our way of life, flouts our traditions and democratic procedures and our sense of fair play."

He stated that:

"You cannot fight tyranny with tyranny."

He said Adolf Hitler was one of the noisiest anti-Communists but he was a dismal failure at it and "half of his own Germany now lives under communism."

The bishop told about 2,500 union members in the Civic Opera House:

"I take a pretty dim view of some noisy anti-Communists—one in particular, the junior senator from Wisconsin.

"I do not take a dim view of them because they are anti-Communists, but because they are such pitifully ineffective anti-Communists. I hate to see anti-communism identified with playing for the grandstand."

Farm Prices Up Slightly in State, Down in Nation

ATHENS, April 9 (AP)—Georgia farm prices are beginning to turn slowly upward although the national trend continues downward.

The Crop Reporting Service today listed a one-point gain in Georgia prices for the month ending March 15 as compared with a two-point national drop.

Registering slightly higher prices in Georgia were cotton, corn, hay, sweet potatoes, cottonseed, beef and broilers. Hogs showed a small decline and eggs dropped sharply.

Army To Draft 18,000 in June

WASHINGTON, April 9 (AP)—The Defense Department today ordered 18,000 men drafted for the Army in June.

The June call will bring to 1,697,430 the number of men drafted since September, 1950, when the draft was resumed because of the Korean war.

Draft quotas were dropped from 23,000 in January to 16,000 in February but are expected to rise to at least 25,000 a month starting July 1.

Showers Slated With Sabbath Maximum 72

April showers are expected in Atlanta and vicinity Saturday night o Sunday, the weatherman said.

Otherwise it will be considerably cloudy and slightly warmer. Temperatures will range between 46 and 66 Saturday, the forecaster said, and from 52 to 72 Sunday. Extremes here yesterday were 54 and 62.

57 Are Arrested Here In Huge Undercover Blow at Bootlegging

Staff Photo—Dallas Buck

LIQUOR STORE GUN BATTLE FOLLOWS HOLDUP
W. E. Califf, Clerk, Shows Where Bullet Penetrated

Bandit Shot in $1,500 Holdup, Gun Duel Here

Threats of harm to his wife Friday forced a Murphy avenue, SW, liquor store operator to hand over $1,500 to two gunmen who fled after a gun battle with a store employe, police said. One bandit was believed seriously wounded.

Georgia hospitals were alerted regarding the wounded man, identified as the driver of a getaway car in a noontime robbery of the Murphy Liquor Store at 2014 Murphy Ave., SW. Det. Lt. R. F. Jordan said the bandit evidently was seriously or fatally wounded.

The holdup at 12:05 p.m. threw southwest Atlanta into bedlam as guns roared and a half dozen police cars raced in with sirens screaming and red lights flashing. The first cars reached the scene as the gunsmoke cleared away.

TELEPHONE CALL

Arthur J. Shur of 746 Wildwood Rd., NE, official of a firm that operates the store, said he received a telephone call at noon from a man who said he was at the Shur home.

"If you love your wife and don't want her to get hurt put the money in a bag and put the bag outside the store in the street," the caller was quoted as saying. Shur said the caller held him on the phone, saying that someone else could follow the instructions.

Shur whispered to an employe to go next door and call the police.

W. E. Califf of 1035 Rosshaven Ter., SW, a clerk, obtained a pistol and sat in his parked car across the street to wait. George W. Andres of 1011 Lawton St., SW, another clerk, waited inside the store with Shur.

SKIDS TO HALT

Within a matter of seconds, witnesses said, an auto skidded to a halt in front of the store. The driver, wearing dark glasses, held a pistol on Califf, while his companion, clad in sports clothes and wearing white gloves, leaped out to pick up the money sack.

Califf said the gunner first instructed him to raise his hands and then changed his mind and

Continued on Page 3, Column 2

AFL Seeking Tax Cut of $4.5 Billion

New York Times News Service
Special to The Atlanta Constitution

WASHINGTON, April 9 — The American Federation of Labor called today for a cut of $4,500,000,000 in income taxes to increase purchasing power and promote a healthy national economy.

Arthur A. Elder, tax consultant of the AFL Committee on Taxation, proposed that the Senate Finance Committee make the cut by a combination of a rate reduction and an increase in exemptions. The labor organization suggested a reduction of from the present 12 per cent to 10 per cent on the first $500 of income and an increase of $100 in each taxpayer's exemptions.

He told the committee at a hearing on the administration's tax revision bill, however, that if a choice must be made between the two proposals priority should be given to the rate reduction.

He estimated the total cost of the rate reduction at $2,000,000,000 compared with $2,500,000,000 involved in raising exemptions.

Not only would the rate reduction cost less, he said, but "it would do more to aid those who need aid than would the increase in the exemption."

Democrats tried unsuccessfully to get a $100 boost in exemptions in the House which passed the tax measure. The Senate committee expects to hold hearings for another two weeks before getting to work on a final report to the Senate.

3 Agencies' Men on Trail For 2 Months

By KEELER McCARTNEY

A total of 57 persons—including 28 white men and women—were seized in an undercover roundup completed Friday in the Atlanta area as federal, state and local officers struck an unprecedented blow against the multi-million-dollar illicit liquor industry.

W. K. Johnston, supervisor in charge of the federal alcohol and tobacco tax unit, directed the operation, described as easily the largest undertaking in this field of Georgia law enforcement.

Of those arrested, 30 were from Fulton County and all but six of these gave Atlanta addresses. Eight were listed from Paulding County, one from DeKalb, seven from Dawson, three from Forsyth, one from Gilmer, two from Gwinnett, two from Cherokee and three from Cobb.

TWO-MONTH CHECK

The arrests climaxed two months of undercover activity by federal and state agents, Johnston said. He added officers began rounding up suspects Tuesday and by noon Friday had completed the job.

Those held under federal charges of possessing and selling moonshine liquor were placed under bonds ranging from $500 to $1,000, Johnston said. He said those held under state charges were placed under bonds of $100 to $500.

TAXES TOTAL $12.50

The group included manufacturers, wholesalers and retailers in the illicit liquor business, Johnston related. He said undercover agents found moonshine to be selling at an average of $4 or $5 a gallon wholesale and about $2.50 a pint retail on the Atlanta market.

Federal and states taxes on liquor total $12.50 a gallon, Johnston pointed out.

In the roundup, he said, offi-

Continued on Page 3, Column 1

Inside Today . . .

SOLONS RAP Benson ,then increase funds — Page 2
BRITISH ASK 5-way talk on disarmament — Page 2

Annie Lou Hardy	13
Bisher	5
Bridge	13
Business	14, 15
Calvin Cox	4
Charles Allen	4
Churches	3, 8-10
Classified Ads	16-19
Comics	20
Crossword Puzzle	13
Editorial Page	4
Financial	14, 15
Harold Martin	4
Leo Aikman	4
Obituaries	16
Ollie Reeves	13
Television and Radio	10
Society	12, 13
Sports	5-7
Star Gazer	13
Theater Programs	13
Thomas Stokes	4
Weather	16
Women's Features	12, 13

FBI, Courts Are Crippling Reds, Tight Laws Needed, Brownell Says

By JACK ADAMS

WASHINGTON, April 9 (AP)—Atty. Gen. Brownell declared tonight the FBI and the courts already have dealt body blows to Communists on the home front, and he outlined a program to destroy "this threat to our nation's safety."

In a nationwide TV-radio report to the nation on the "fight against communism," he called for such things as:

Laws to weed potential spies or saboteurs out of defense plants; to "eliminate Communist control of any industrial organization or labor union in vital sections of the economy," and provide the death penalty for peacetime espionage.

Nowhere in his speech did Brownell mention Sen. McCarthy (R-Wis) or his Red-hunting activities. Whether one aim of the speech was to take the ball away from the controversial Wisconsin senator was not stated, but Brownell told his far-flung audience:

"The FBI, the Department of Justice and the courts are your agents in dealing with this Communist conspiracy. All are vigilant in their readiness to meet any move or emergency which the Communist party in America might precipitate."

Picturing American Communist leaders as jittery over the drive against them, Brownell said that when they learned he was to make tonight's speech they "became very concerned."

"In various sections of the country," he continued, "the underground leaders scattered and have tried to completely disappear for a few days to see what happens."

Paying high tribute to the FBI for ferreting out inner secrets of the Communists, he said that weeks before Moscow disclosed to the world last year that Joseph Stalin was ill, the United States government knew he was dying and knew also that Georgi Malenkov would succeed him in the Kremlin.

The attorney general asserted that the information was given to him by the FBI in early February, 1953. It was not until March 4 that the Soviet government announced that its dictator was under the care of physicians, Stalin died March 5.

Brownell told this story by way of reassuring the American public that those charged with U. S. internal security know a great deal more about the Communists than

Continued on Page 3, Column 1

Solons Rap Benson, Then Up His Funds

Breach of Faith, House Group Charges of Program Shift

WASHINGTON, April 9 (AP)—The House Appropriations Committee accused Secretary Benson's Agriculture Department of a "breach of faith" and "arbitrary and unrealistic" actions today and then voted it more funds than it had requested.

The committee took issue with department's plans to shift spending emphasis from "action programs" to research and extension activities, and declared it is for Congress to determine the scope of the various departmental programs.

WASHINGTON, April 9. (UP)—The House Appropriations Committee voted today to give the Agriculture Department $550,000 next year for control of grasshoppers and Mormon crickets.

It voted the department $698,741,813 in cash and $320,500,000 in loan authority for the fiscal year starting July 1. This is the exact amount of cash requested but an increase of 45 million over the amount sought in loan authority.

Appropriations for the current year ran about 36 million more in cash and 64 million more in loan authorizations.

The bill, which was sent to the House Floor for debate next Monday, cut some of the projects in the over-all farm program and recommended that the savings be added to the school lunch program.

The department had proposed reductions in funds for the Forest Service, the Soil Conservation Service, crop insurance, the Rural Electrification, Farmers Home Administration, school lunches, and for disease and pest control work.

The committee said many of the department's proposed cuts were made on "an arbitrary and unrealistic basis."

It also described as "arbitrary" Benson's freezing of funds for some of the "action programs" last fall, only a few months after the department had pleaded with Congress for even more money than was finally voted.

Labeling this a breach of faith, the committee said the intent of Congress should not be thwarted by freezing appropriated funds.

While approving about 30 per cent of the increase proposed for state experiment stations and over 45 per cent of the increase sought for the extension service, the committee rejected the department's proposal to eliminate funds for indemnity payments for livestock destroyed in connection with tuberculosis and Bangs disease control programs.

Toombs Sow's 18 Tops Own Mark

Constitution State News Service

LYONS, April 9—Fannie, a prolific sow residing on the farm of Mrs. R. E. Gray in lower Toombs County, this week broke her own production record.

The mama hog farrowed 18 pigs, four more than her previous record.

The litter is regarded by farm experts as a near-record for the South.

British Ask 5-Way Talk On Arms Cut

By FRANCIS W. CARPENTER

UNITED NATIONS, N.Y., April 9 (AP)—Pleading urgency, Britain proposed today that the United States, Russia, Britain, France and Canada get together in private talks at once on worldwide arms reduction.

Obviously referring to the recent U. S. hydrogen bomb tests in the Pacific and the resulting furor around the world, British Delegate Sir Pierson Dixon told the Disarmament Commission that "There is a new note of urgency in the world today. We must redouble our efforts."

DELAYS ACTION

Russia's Andrei Y. Vishinsky did not say "no." He pointed instead to what he called Russia's long-standing proposals for arms reduction and said he would study the British proposal. Informed delegates said Vishinsky had told them he could not act today because he did not have instructions. He is expected to go along later.

Dixon told the commission he would turn in a formal written resolution Monday. The delegates decided to meet next Wednesday at 3 p.m. The majority hopes to be able to set up a Big-Four-plus-Canada subcommittee at that time and tell it to get to work now.

Henry Cabot Lodge Jr., United States, and Henry Hoppenot, France, seconded the British proposal. Lodge said the United States was prepared to give careful attention to any proposals the Soviet Union is ready to make.

"We shall never consent to any shadow agreement which would gamble without security, nor should we expect the Soviet Union to do so," Lodge said. "Only a real agreement is worth anything to either of us."

Canada agreed to serve with the United States, Britain, France and the Soviet Union on the high-powered subcommittee which is almost certain to be established.

FIRST MEETING

This was the first meeting of the commission this year and the first since President Eisenhower sounded a call to the U.N.

As the commission met, delegates were confronted with proposals by India's Prime Minister Nehru—first made in a recent speech to his Parliament in New Delhi—calling for a standstill agreement on atomic and hydrogen weapons. Lodge said the Indian document is entitled to respectful attention and suggested it be considered in the subcommittee.

Red Artillery Rips Fort for 3rd Jumpoff

HANOI, April 9 (AP)—Communist siege forces poured a drumfire barrage into Dien Bien Phu today to soften up the French bastion for the third and probably final round of the biggest battle in the Indochinese war.

Half-naked French gunners, firing as fast as they could load, slammed shells back at the enemy in one of the most intense gun duels of the siege.

Communist reinforcements from the direction of China were swarming up to the enemy battle stations. Jumpoff trenches were being dug a few yards from the French forward positions.

The preparations were nearing the climax which twice before, on March 13 and 30, marked the unleashing of all-out assaults. The garrison of some 11,000 beat off both. Now it was reinforced and resupplied for the showdown.

Associated Press Wirephoto

DOGDOM'S BEST-HATTED—OAKLAND, Calif., April 9—Not to be outdone by mere humans, these members of the Oakland Dog Training Club, readying for obedience trials, take time out to model the latest in dog finery in preparation for the Easter parade. Styles shown run the gamut from veils to ribbons, and each is suitably matched to the wearer's fur coat.

Booby-Trap Slayer In Triangle Kills Self

By WILLIAM A. SHIRES

PITTSBORO, N. C., April 9 (AP)—The suicide of a country bachelor who secretly loved the girl next door even after she married and moved away today solved the booby-trap murder of her husband and a similar attempt on her life, police said.

The body of George Henry Smith, 38, "A quiet type of boy," was found in the woods behind his home in the tiny nearby community of Goldston, N.C., today.

Coroner Dr. W. C. Thomas said Smith shot himself Thursday after State Bureau of Investigation agents questioned him about the 1951 murder of William H. Cochrane Jr., and a home-made incendiary bomb that was found in Mrs. Cochrane's car last Wednesday.

FOUR MONTHS LATER

Cochrane was killed four months after his marriage to the former Imogene Moses. The bomb was placed in her car after she told friends she would marry again.

As soon as Smith's body was found, Bureau of Investigation Chief James W. Powell announced, "The case of the Cochrane bombings is closed."

Powell said his office possesses enough "physical evidence" to "adequately support the contention" that Smith killed Cochrane and tried to kill his widow.

LOVED FROM AFAR

Smith and the 26-year-old Mrs. Cochrane grew up on farms within a mile of each other and Smith loved the attractive, slim brunette from afar for years, Powell said.

Four months after she married Cochrane, a dynamite bomb expertly wired to the starter of his pickup truck exploded and killed the popular 24-year-old agriculture teacher on Dec. 31, 1951.

Mrs. Cochrane recently told friends she would marry George Byrum of Edenton, N.C., but no formal announcement was made. Last Wednesday she noticed a strange box under the seat of her car.

BADLY BURNED

A neighbor removed it and Police Chief George I. Dail took it to his office. It exploded as he entered the door of the police station and he was severely burned.

Powell said an agent from his office was sent here Thursday to question Smith, who had been "the principal suspect" in the first bombing but who had never been directly questioned by police.

Following the questioning, Smith walked into the woods behind his home and shot himself in the breast with a .22-caliber rifle.

McCarthy Doubts Ike's Bomb Stand

TUCSON, Ariz., April 9 (AP)—Sen. Joseph McCarthy (R-Wis) told a press conference today that he finds it "difficult to believe" that President Eisenhower would say he knew nothing about any delay in production of the hydrogen bomb.

McCarthy would not expand on an original charge that the United States delayed production of the hydrogen bomb for 18 months because of Communist influence. But he said he will say more later.

McCarthy, who appeared with his wife, Jean, at a press conference in the Pioneer Hotel here, also said he is surprised that former President Truman would say there had been no delay in the hydrogen bomb.

He said he would have to study their statements further before making additional comment and indicated a belief the President or Mr. Truman might have been misquoted.

McCarthy Talk To Delay Hearing

WASHINGTON, April 9 (AP)—The Senate Investigating Subcommittee today ordered a one-day delay in its televised hearings on Sen. Joseph R. McCarthy's row with the Army to permit the Wisconsin Republican to keep a Texas speaking date.

Acting Chairman Karl E. Mundt (R-S.D.) told reporters the public hearings now will start April 22 instead of April 21 as originally scheduled. Mundt said the delay was requested by McCarthy.

Depositors At Clio Get Back $82,000

CLIO, Ala., April 9 (AP)—Once cashless Clio was back in the chips today.

Royall Reynolds' Merchants' Exchange, this tiny farming community's one "bank" which folded when Reynolds disappeared for 12 days last month, was paying back depositors.

More than $82,000 was handed out. Some small depositors were paid off in full while the unchartered bank's largest depositor, Mrs. Vela May Reynolds, received half of her $75,000 account.

A creditors committee elected by the depositors issued the funds. Mayor Dan Easterling, head of the committee, predicted all but $8,000 of the bank's $164,000 in deposits would be repaid, with most of the loss being carried by Reynolds' relatives.

Reynolds' assets, including a $40,000 home, two cars, four logging trucks and furniture, will be auctioned April 22 by the credit committee to help make up some of the missing funds.

Easterling estimated depositors would receive about 90 cents on every dollar.

Associated Press Wirephoto

TOP "VOTERS" IN MOSCOW—MOSCOW, April 9. Premier Georgi Malenkov and his wife, who was making one of her rare public appearances, visit a Moscow polling place to cast their votes during last month's Soviet election. Malenkov was unopposed candidate from the Leningrad district of the Russian capital for the Supreme Soviet, the U.S.S.R.'s parliament.

Find Bodies In Debris of Comet Jet

Ends 4-Nation Search of Sea

NAPLES, Italy, April 9 (AP)—Bodies were found floating amid debris in the Mediterranean today, climaxing a four-nation search for a British Comet missing with 21 aboard. A U. S. Navy pilot said the jetliner apparently exploded in the air as did a sister ship less than three months ago.

News of yesterday's Comet disaster—fourth involving fatalities in little more than a year—brought demands for a full inquiry from a grieved and worried British government. It also brought orders from British Overseas Airways for a second grounding of the 500-mile-an-hour craft until a new probe is held.

GROUNDED BEFORE

The jetliners—pride of British air transport—had been back in service only 16 days. They had been grounded previously following a Comet crash Jan. 10 off the Isle of Elba. That Comet exploded in the air and plunged 40,000 feet into the sea, killing 35.

Three Americans were among those lost in yesterday's crash of the sleek liner which went down on the Rome-Cairo leg of a flight from London to Johannesburg.

The vast air-sea search was centered below Naples early today after an Italian navy corvette reported finding bodies floating near an oil slick about 110 miles south of that port city.

Lt. Cmdr. James Carham, Greenville, S.C., piloted a Navy transport over the wreckage scene.

He later reported seeing small bits of wreckage, canvas and groups of bodies scattered over a wide expanse of sea.

"Apparently the plane exploded so that lighter things fell first, while the plane continued to hurtle along its course," he said.

JUST LEFT ROME

The big Comet met its fate about 30 minutes out of Rome.

The plane went down barely 48 hours after British salvage ships suspended work recovering wreckage of the Comet which crashed off Elba.

The three Americans lost in yesterday's crash were identified as:

Clyde L. Anderson, 47, of American Fork, Utah, a veteran engineer with the U. S. Soil Conservation Service.

Floyd R. Harbison of Pittsburgh, Pa., a Westinghouse engineer who was to have directed repairs on a small power station in Cairo.

Ray L. Wilkinson, 63, of Marblehead and Salem, Mass., a shoe parts manufacturer.

Job Figures Up, Factory Wages Down

WASHINGTON, April 9 (AP)—Secretary of Labor James P. Mitchell said today new statistics show "some improvement" in the employment picture, but the data disclosed a substantial decline in weekly factory earnings.

Mitchell made public an analysis of Commerce and Labor Department figures on employment, unemployment, wages and working hours, and jobless insurance claims.

The Commerce Department previously had reported overall unemployment increased slightly by 54,000 to 3,725,000 between February and March.

Both President Eisenhower and Mitchell have said the March figures indicated the unemployment cycle is flattening out.

The Labor Department report today showed that average hourly factory earnings of $1.79 remained at near record levels.

However, because of the reduced number of work hours, factory weekly earnings averaged 35 cents less in March at $70.53, or $1.40 less than a year ago.

Mitchell reported that the number of nonfarm jobs declined by 130,000 in March to a total of 47,300,000. Manufacturing employment at 15,900,000 million was down about 160,000, with nonmanufacturing employment up about 30,000.

Mitchell said employment continued to drop in durable goods manufacturing, transportation and mining "but there was evidence of a leveling off in the downtrend in nondurable goods manufacturing."

Aly To Meet Rita For Settlement? Dick Says No!

KEY WEST, Fla., April 9 (INS) Film beauty Rita Hayworth, her hubby Dick Haymes, and their pet boxer dog remained in seclusion in a Key West hotel room today as rumors continued to circulate that Aly Khan is planning to visit the Florida resort.

Although Haymes has heatedly denied that Rita's ex-husband is coming to arrange a financial settlement, a spokesman for the swank Casa Marina Hotel said today he understood that Aly was preparing to leave California with two associates for the meeting.

MEMORY COURSE

Leo Aikman's memory course is given free for the reading in his column on Page 4.

FOR EASTER
Send a Beautiful FRUIT GIFT
THE PANTRY
EL. 2244

Associated Press Wirephoto

EX-ATLANTA QUIZZED
Mrs. Elizabeth Mentzer

Quiz Wife On Slaying Of Golfer

LAKELAND, Fla., April 9 (AP)—Elizabeth Mentzer testified for more than two hours today before County Solicitor Clifton Kelly, investigating the slaying of golfer Billy Leigh by her husband, Dr. Dodge Mentzer.

Kelly declined to reveal what was divulged at the closed meeting and Mrs. Mentzer also continued her silence to the press. However, she did pose for a picture.

(Dr. Mentzer and his wife are former Atlantans. He is a graduate of Boys High School and Emory University and she is the adopted daughter of a prominent Atlanta physician, the late Dr. Hulett H. Askew.)

Kelly said he is investigating indications that the killing was premeditated.

"We have evidence which indicates it might be premeditated murder," Kelly said.

At Kelly's request, State Atty. Gunter Stephenson sat in on the examination of Mrs. Mentzer and other witnesses.

Mentzer currently is charged with second-degree murder and if that charge remains, Kelly will prosecute him. If the charge is changed to first-degree murder, Stephenson will direct the prosecution.

Mentzer, 39, has said he shot Leigh, 23-year-old golfer, about 6 a.m. Wednesday. He said Leigh came to his home with Mrs. Mentzer after being out all night.

RUTH-BERRY
WATER PUMP
World's Finest Water Pump
WILL NOT LOSE THEIR PRIME
See one before buying, even though you will not believe what you see. See it today or call for demonstration at your home.
GUY A. SEARS
707 STATE ST., N.W.
ATLANTA GA. LA. 2015

More Trade With Soviet Aid to Peace, Stassen Says

Senators Challenge His Views, Ask How Tension Would Be Eased

WASHINGTON, April 9 (AP)—Foreign Aid Chief Harold E. Stassen, expressing belief that war with Russia is neither near nor inevitable, declared today the free world is ready to do more business with the Soviet bloc in the interest of peace.

Stassen outlined the administration's new trade policy to members of the Senate Foreign Relations Committee, who challenged him to show how it would serve to ease world tensions.

A policy of expanded trade, Stassen said, was based on the belief that "we face a long-term struggle with the Soviet," 10 years or more, rather than an early or inevitable war.

ECONOMIC TURN

Reporting on measures agreed upon at a London meeting with British and French experts last month, Stassen told the senators:

"In effect, what we are saying is that if the Soviet, responding to consumer pressure within and the contrasting rapid advance of the free world, will turn its economic approach toward the paths of peace—then this trade can be carried out."

The present ban on U.S. trade with Red China is being retained, however.

Four senators questioned the wisdom of opening more trade channels to Russia, speculating that any easing of Russia's need for consumer goods might permit the Communists to hasten their military preparations.

GRAVE SITUATION

Sen. Mansfield (D-Mont), noting a statement by Stassen that East-West trade would be broken off, not expanded, if war was imminent, asked the foreign aid chief to reconcile this with recent expressions by President Eisenhower and Secretary of State Dulles that the fighting in Indochina poses "incalculable" peril to the free world's security.

Stassen agreed that Indochina presents "indeed a grave situation," but he said it would not be proper for him to discuss before the committee the Eisenhower-Dulles declarations.

BUSY WIDOW

Work Week Adds Up to 150 Hours

MEMPHIS, Tenn., April 9 (AP)—Mrs. Addie DeLaney of nearby Mason, Tenn., could very well be "the workingest woman in the United States."

She says she works a 20½-hour day five days a week. On Saturdays and Sundays she puts in a full 24 hours.

Here's her work routine:

The 65-year-old widow rises at 5:30 a.m. and delivers the Commercial Appeal. After breakfast she does housework, sewing for the public, raises chickens, works four vegetable gardens, makes clothes for herself and her two foster grandchildren.

In the afternoon she delivers the Press-Scimitar. Never stops for a nap.

At night, she cleans up the Mason Theater after it closes. It's usually about 2 a.m. when she goes to bed. But the theater has its largest crowds on Saturday and Sunday nights. It takes longer to clean up after those big audiences.

"So I just don't get through in time to go to bed at all on Saturdays and Sunday nights," she said.

Why does she work so hard?

"Well," she explained, "I just like to keep busy."

STOP THOSE TERMITES!
BILTX
Surety-Bonded
Necessary Repairs
Free Inspection
PEST CONTROL
BILTMORE EXTERMINATORS
1045 Spring St., N. W., EL. 8806

GERANIUMS 75¢
Reg. $1.00 Value
SPECIAL FOR ONE WEEK ONLY
CALIFORNIA ROSES
Quality—Large, Strictly Grade No. 1 Large—In Cloverset Pots
BUSH—TREES—CLIMBING—FLORIBUNDAS
"The Kind the Expert Grows"
SCHUKRAFT'S FLORISTS
Growers and Designers
1050 Cascade Ave., S. W. FR. 2684
OPEN SUNDAYS 'TIL MAY 15TH: 10 A. M. TO 6 P. M.

FREE with every purchase at your MUNFORD DO-IT YOURSELF STORES
Packet of finest flower seeds! An early April bonus from your home handiwork headquarters.
Better come soon, while they last!
Open till 9 p. m. Friday.
And Let Us Show You How You Can DO IT YOURSELF and Save With 30 beautiful colors and patterns for any floor in your home!
DO-IT-YOURSELF and SAVE with
HAKO Asphalt Tile
Munford gives you tools free on $20 orders all during April.
AS LOW AS 5¢ Each
HAKO Vinylflex PLASTIC FLOOR TILE
Easiest to keep clean. The color goes all the way through!
15¢ Each
MUNFORD'S "THRIFT" WALL TILE
Colorful Munford "thrift" tile, with beveled edges, is resistant to stains, easy to clean, easy to install.
35¢ sq. ft.
We Loan You a Tile Cutter FREE!
POWER TOOLS FOR RENT
DRILLS • SANDERS
SAWS • WAX POLISHERS
munford DO-IT-YOURSELF STORES
1897 Piedmont Rd.
952 Gordon St.
961 Confederate Ave.; 111 W. Ponce de Leon, Decatur; 1709 Roswell St., Marietta

U.S. Reds Crippled --Brownell

Continued from Page 1

the Communists think they know.

His address was a follow-up to President Eisenhower's telecast of last Monday night.

The Brownell speech was in two parts. One described the steps that have been and are being taken to carry out "the policy of the administration, within the framework of our Constitution and our laws, to strike the Communists at every opportunity—to hit them where it hurts most."

He reiterated what the President had said that, "although we must be constantly alert to the danger of the Communist infiltration, we should not have exaggerated fears of the danger."

MAJOR WEAPON

Brownell asserted that infiltration of the Communist party by FBI agents had provided a major weapon in anticipating and combatting Communist moves.

"The success of the FBI in this regard," he said, "has been so outstanding that the Communist party in this country doesn't know which of its Communist members to trust. I assure you that makes their conspiracy a very hazardous occupation."

He disclosed an incident that occurred on Feb. 8, 1944 when the top Communist party leadership held a secret meeting in New York to make important policy decisions. They chose a room in a building devoted to music studios. A group of young men, Brownell related, used another room in the building that night for "a rehearsal."

GET TRANSCRIPT

"There can be no harm in telling you now," he said "that some of these 'musicians' in the adjoining studio and the FBI secured a complete transcript of everything that happened at that Communist meeting."

Brownell listed these specific steps as having been taken by his own and previous Democratic administrations in the Justice Department to curb communism in the United States:

Continuing prosecutions of party leaders under the Smith Act for conspiring to teach the violent overthrow of this government.

HUMANLY POSSIBLE

A federal employe security program which the attorney general said assures "that so far as humanly possible, this country is protected against further loss from government sources of secret defense information to our enemies."

Proceedings before the Subversive Activities Control Board to force the registration of the Communist party as a foreign-dominated organization, thus requiring public disclosure of its finances and membership. Similar proceedings are now pending against 12 "front organizations."

A continuing program of deportations of alien Communists and denaturalizations looking to deportation of naturalized Americans who are members of the party.

To eliminate the statute of limitations in espionage cases.

57 Arrested In Drive on Bootleggers

Continued from Page 1

cers also seized one 220-gallon, high-pressure upright steam boiler still with a mash capacity of 2,150 gallons in Dawson County, two automobiles and 661 gallons of non-taxed whisky.

Johnston praised the operation as "a fine example of what can be accomplished with perfect cooperation between federal, state and local officers."

Atlantans who face state charges were listed as Louise Walker, Delia Fisher, Henry Fisher, Blondell Hogan, Louise Harris, Rosa Lee Ballard, L. T. Jones, Louise Maddox, Will Stinson, Joe Stark, Louise Stark, Irma Wilson, Joe Stalling, Alma Stalling, Alfred Jordan, Marrie Mary White, James Ward, Robert Elder, Ella Mae Davis, Maggie Anderson, Ethel Field, Gussie Louise Hammock, John T. Lindsey, Ernest Lewis Andrews.

Johnston said state charges also were lodged against Virgil Bronson and Jack Kennedy, Cobb County; Ed Stinchcomb, Fayette County; Mrs. Hugh Brock, Fairburn; Fred Harris, Union City; Doc Treadway and Bill Fouts, Alpharetta, and Buster Smith, Roswell.

Officers said federal charges were booked against:

Berta E. Martin, Otis H. Henderson, James Cleveland Cole, Mary Doris Thomas, Robert Dutton, Ruth Weits, Dennis Manor and Sterling Samuel Weits of Paulding County.

Daniel Arthur Reagin, DeKalb County; Edward Reeves, Carleton Jefferson Ash, Henry Grady Palmour, J. A. Magness, Ruby Jane Magness, Cliff Chastain and Flint Chastain, Dawson County.

Inman H. Streetman, H. M. Caldwell and Mae Caldwell, Forsyth County; E. F. Southern, Gilmer County; Hubert Roberts and Luther Pirkle, Gwinnett County; William Henry Miller and Lonnie Miller, Cherokee County, and Harley Flynn, Cobb County.

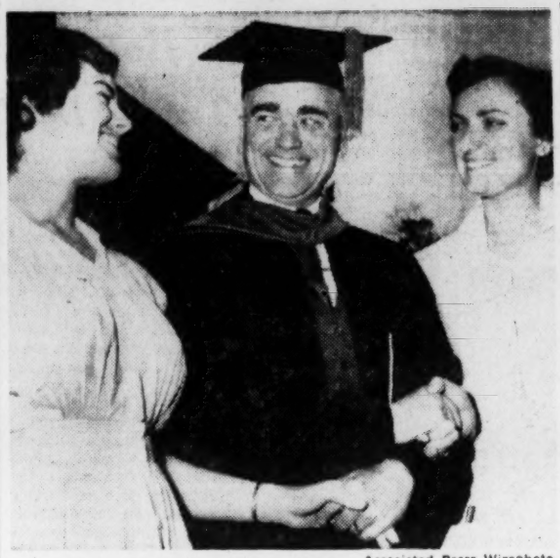

Associated Press Wirephoto

DR. LAMBERT WITH BERRY STUDENTS

Shirley Murray, Wilson, N.C., Left; Charlotte Doss, Ft. Payne, Ala.

Dr. Lambert Sworn In As President of Berry

Continued from Page 1

founder of Berry Schools and College, who died 12 years ago.

He said Berry has a "magnificent spiritual heritage," and promised school leaders would "strive always to hold aloft the banner of the spirit above the banner of material things."

Dr. Raymond Walters, president of the University of Cincinnati, who made the principal address, recalled that he had known Dr. Lambert for many years.

PRACTICAL ABILITIES

He said Dr. Lambert has "not only spiritual qualities but practical abilities and enthusiasm."

Dr. Walters paid tribute "to the historic past" of Berry Schools and to the "Christian devotion" of Martha Berry. He said Berry's famed "gate of opportunity" is always open to rural young people who desire an education.

James G. K. McClure, trustee of the schools, who introduced Dr. Lambert, reviewed the new president's past accomplishments and said he has been "successful in everything he has undertaken."

The Berry College choir, wearing blue and white academic robes, sang two anthems. The Rev. Dr. R. C. Gresham, chaplain of the schools, gave the invocation, and the Rev. W. Russell Daniel, rector of St. Peter's Church in Rome, gave the benediction.

WELCOME VISITORS

Dr. S. H. Cook, dean of Berry College, welcomed representatives of leading universities and colleges from all over the nation who came to the inaugural program. They later were guests at an inaugural luncheon and the president's reception.

The educators in academic caps and gowns formed a long procession across part of the tree-shaded campus to the chapel. They were followed by the students—the girls in blue, green and pink uniforms.

Dr. Lambert, a native of Syracuse, N.Y., was rector of Calvary Episcopal Church in Cincinnati from 1931 until he assumed his duties at Berry last September. He previously had served at churches in Pennsylvania and West Virginia.

STUDIED AT COLUMBIA

A graduate of Lehigh University, he studied at Columbia University and Union Theological Seminary. He was a captain in the field artillery of the U.S. Army in World War I, and he was a Navy chaplain in World War II.

Dr. and Mrs. Lambert have three children and five grandchildren.

Shartzer Calls on Hill To Resign

Continued from Page 1

to fulfill obligations made by Elbert Tuttle, former state chairman, to the Eisenhower administration, and to the "200,000 Georgians who voted the Republican ticket in 1952."

DISSIDENT MEMBERS

Blasting away at Hill's charges, Shartzer said:

"As is generally known by all progressive Georgia Republicans, Mr. Hill represents a very small group of dissident party members who don't want a strong second party in Georgia and who try by every means possible to harass and delay the development of a strong Republican Party."

Shartzer said Brophy had received the endorsement of leading Republicans and civic leaders of both political parties in south Georgia for the marshal's appointment and is an "outstanding citizen." Based on this popular support, Shartzer said, he and Mrs. Snodgrass recommended his appointment.

"TIME HAS COME"

The state chairman said Hill had twice threatened to resign in the event of Shartzer's election to the state chairmanship.

"After two such threats to resign, perhaps the time has now come for him to carry out his promise and resign," Shartzer added.

Further charging Hill with "trying to agitate and making wild charges as he made periodically against Elbert Tuttle's fine leadership," Shartzer said:

"Many party members are asking Mr. Hill to resign as secretary since he is not expressing the sentiments of the party's leadership. He has a perfect right to disagree, but he should resign first and then disagree as he pleases."

Hill replied that he had never made a statement to any party official that he intended to resign and added that "I have no intention of doing so." He said he was an Eisenhower supporter before Shartzer or Tuttle were. And he declared that he has worked for 10 years to build a strong Republican Party in Georgia, whereas Shartzer "was never heard of in the party until 1948" and never held party office until his recent election to the state chairmanship.

President To Fly To Augusta After Tuesday Game

WASHINGTON, April 9 (UP)—President Eisenhower will fly to Augusta Tuesday after tossing the first ball at the opening game between the Washington Senators and the New York Yankees, the White House said today.

Mr. Eisenhower will remain at the Augusta National Golf Club over the Easter weekend. The President will be accompanied by his wife, her mother, Mrs. John S. Doud and a small White House staff.

The President's son, Maj. John Eisenhower, who is stationed at Fort Benning; his wife, Barbara, and their three children probably will join the first family at Augusta.

Gun Battle Punctuates Liquor Store Holdup

Continued from Page 1

ordered the clerk to get out of the car.

"I told him I would have to put my hands down to get out of the car," Califf said. "He said okay. So I grabbed the pistol on the seat and started shooting." Califf said the bandits returned his fire and his car was hit by several bullets.

LOSES CONTROL

The driver lurched in the seat and momentarily lost control of the car as he started to drive away, Califf said. He said the second bandit moved the driver out from under the steering wheel and drove the car away.

Edgar Lawson of 2106 Ivandale Dr., East Point, who was driving past when the shooting began, told police he followed the car to Lee street and Evans drive, where he lost it.

Mrs. Shur told officers that a few moments before the robbery a man telephoned the Shur residence to ask where her husband could be located. She said she received no further information to indicate a robbery might be imminent.

REFINANCE
BUY—REPAIR
CONSOLIDATE DEBTS
FREE ESTIMATES
STANDARD
Federal Savings & Loan Ass'n
48 Broad St., Grant Bldg. MA. 6619

Palm Sunday Services Scheduled

By LAURA BARRE

In special Palm Sunday services Sunday, members of many Atlanta churches will commemorate Christ's triumphal entry into Jerusalem before His condemnation and crucifixion.

Palms will be blessed and distributed at the morning Masses in the city's Roman Catholic churches.

Blessed palms also will be distributed at the 7:30, 9:30 and 11 a.m. services at the Episcopal Church of Our Saviour. Chaplain (Lt. Col.) Emmett Jones, post chaplain at Ft. McPherson, will speak at the church's 8 p.m. service.

CONFIRMATION RITE

The rite of confirmation is scheduled at the 11 a.m. service at the Lutheran Church. The Rev. Carl and new members will be received at the 11 a.m. service at St. John's Lutheran Church.

Five children will be confirmed at the 11 a.m. service at Grace Lutheran Church. The Rev. Carl E. Mehl of Macon will speak at the church at 7 p.m. on "Loyalty." A film, "Faith of Our Families," will be shown following his sermon.

The choirs of Northside and North Decatur Methodist Churches will sing a special passion story program at Northside Church at 5 p.m. and at North Decatur Church at 8 p.m. Those to take part in the program include Mignon Pollitt, Jerome Welch, The Rev. George Holden, Miss Edith Blair and Dr. Eugene Drinkard.

Revivals will begin at Red Oak Christian Church and the Neighborhood Chapel Church of God Sunday.

RED OAK SERVICES

Services at Red Oak Church are scheduled at 8 p.m. Sunday through Friday. Speakers will be as follows:

Sunday, the Rev. Harrison McMains, pastor of Atlanta First Christian Church; Monday, the Rev. Charles Schwab, pastor of Decatur First Christian Church; Tuesday, Dr. Jack Boozer of Emory University; Wednesday, the Rev. Bob Bridges, pastor of Red Oak Methodist Church, and the Rev. F. C. Garrard, pastor of Red Oak's Calvary Baptist Church; and Wednesday through Friday, the Rev. B. S. Ramsey, pastor of Columbia Avenue Christian Church, College Park.

The Rev. Cecil J. Brown of Anderson, Ind., will be evangelist for the Neighborhood Chapel's services, which are scheduled at 11 a.m. and 7:30 p.m. Sunday, and April 18, and at 7:30 p.m. Monday through April 17. The church's associate minister, Dick Harp, will lead the singing.

New Unity Church

Members of Unity Church (formerly known as Unity Center) will hold their final service at the Biltmore Hotel at 11 a.m. Sunday. They will hold their first service in their new church at 365 Ponce de Leon Ave., NE, formerly the Baptist Student Center, on Easter Sunday.

The new property currently is being remodeled.

Winn to Hold Revival

The Rev. Elisha S. Winn, Fitzgerald, will conduct revival services for Ebenezer Methodist Charge at Union Hill Church April 18-25. The Rev. Mr. Winn is the father of the charge pastor, the Rev. William Winn.

Services will be held at 11 a.m. April 18 and at 8 p.m. April 23. The final revival service will be held at Mt. Zion Church at 11 a.m. April 25.

Homecoming Day

Sunday will be homecoming day at St. John Methodist Church. Following the 11 a.m. service a picnic lunch will be served in the vestry and in the afternoon an informal program is scheduled.

The Rev. Robert Stanley of Emory University will lead revival services at the church Sunday through April 18.

Here and There

Capt. J. L. Tuggle of the Atlanta Police Department will speak to the Co-Ed Friendship Group of **First Methodist Church** at 6:30 p.m. Sunday . . . Dr. Stuart R. Oglesby, pastor of **Central Presbyterian Church** will speak at **Memorial Drive Presbyterian Church** at 7:30 p.m. Sunday . . . The East Atlanta Elementary Band will play at 8 p.m. Sunday at **Woodland Hills Baptist Church** . . . Dr. J. W. O. McKibben, superintendent of Atlanta-West Methodist District, will speak at 11 a.m. Sunday at **Collins Memorial Methodist Church** . . . A Holy Week drama, "God's Quest," will be presented at 8 p.m. Sunday at **Haygood Memorial Methodist Church** . . . Dr. William S. Hughlett, for 20 years a Methodist missionary to the Belgian Congo, will speak at **East Point Methodist Church** at 11 a.m. Sunday . . . A special musical program will be presented by the Youth, Intermediate and Carol Choirs of **Calvary Methodist Church** at 8 p.m. Sunday . . . The Rev. Robert Goslaw, superintendent of the New York District, Church of the Nazarene, will speak at 7:45 p.m. Sunday at **First Church of the Nazarene** . . . The Rev. Carl Mehl of Macon will speak at a reunion service at **Grace Lutheran Church** at 7 p.m. Sunday . . . The Rev. Harrison McMains, pastor of **First Christian Church,** will speak at **Red Oak Christian Church** at 8 p.m. Sunday . . . Dr. William H. McCorkle, director of evangelism for the Board of Church Extension of the Presbyterian Church, U.S., will speak at 11 a.m. and 7:30 p.m. Sunday at **North Avenue Presbyterian Church.**

More Church News on Pgs. 8-10

ChurchesPlan Big Program Of Cantatas

In keeping with the approaching Easter season, several churches have scheduled Easter cantatas to be sung Sunday.

The combined choirs of the First Baptist and First Methodist Churches of Smyrna will sing Sir John Stainer's "The Crucifixion" at 8 p.m. The same cantata will be sung at 7:30 p.m. at Inman Park Presbyterian Church and at 8 p.m. at Peachtree-Road Lutheran Church.

"From Olivet to Calvary" will be sung at 5 p.m. at Gordon Street Presbyterian Church and at 8 p.m. at Park Street Methodist Church.

Ritter's "The Seven Last Words" will be sung at 7:30 p.m. at Mary Branan Memorial Methodist Church.

At 8 p.m. Friday the combined choirs of the Baptist Tabernacle will sing "From Olivet to Calvary."

"From Olivet to Calvary" also is to be presented at 8 p.m. Friday by the Chorus Choir at Pattillo Memorial Methodist Church, Decatur. The observance at Pattillo church will close with a communion service.

The choir of St. Martin-in-the-Fields Episcopal Church will sing "The Crucifixion" at 8 p.m. Friday in the Oglethorpe University chapel. The same cantata will be sung at 8 p.m. Friday at the Lutheran Church of the Redeemer and at Haygood Memorial Methodist Church.

Class Savings Buy Gift Bible For Indians

Members of the third year primary class of Roswell Methodist Church's Sunday School became interested in the Thoburn Methodist Church of Calcutta, India, when The Rev. Homer Morgan, pastor of the Thoburn Church, visited Roswell last year.

They decided the best way to show their interest was to make a direct gift to the third year primary class of the Indian church.

So each of the 12 members of the class saved nickels and dimes and contributed them to a fund to buy a Bible. When they had enough, the youngsters selected a Bible, had it inscribed "to the boys and girls of Thoburn Church from the third year primaries of Roswell Methodist Church," and mailed it to the Rev. Mr. Morgan.

Members of the class are Dianne Hollifield, Sandra Whitlock, Patsy Braswell, Gail Gentry, Sandra Samples, Bill Coker, Kenneth Coleman, Dennis Brown, Ruben Smith, Gloria Jean Bagley, Brenda Castleberry and Harry Pelfrey. The Rev. Leon Smith is pastor of the Roswell church. Otis Sanders is class teacher.

Houston County Put in Tornado Disaster Setup

Houston County Friday was added to the disaster area of a tornado which killed six persons, injured 50 and caused damage of more than $5 million in the Macon area the night of March 13.

Dwight F. Entwhistle, regional director of the Small Business Administration, declared Houston a disaster area in addition to the counties of Bibb, Crawford and Taylor in Georgia, and Russell in Alabama.

The designation, Entwhistle explained, means that the SBA will assist storm sufferers in the area to obtain rehabilitation loans. A representative is on duty at the Macon city hall with information about the service available.

LET ME DEMONSTRATE CUSHION COMFORT TO YOU
You'll Enjoy Walking in
Velvet-eez
AIR-CUSHIONED SHOES
Like to walk on a foamy-soft cushion of air all day? Do just that in smart new Velvet-eez shoes, nationally known for their Air Cushion innersoles. I can show you an amazing selection of dress, sport and work shoes for men, women. You get the exact size and width you choose. For a FREE demonstration drop me a card today.
Phone Up to 11 P. M. or Write
Joseph A. Dubee
2353 S. Pryor Rd., SW, CA. 0392

Presbyterian Sanctuary To Be Dedicated

Members of Lakewood Presbyterian Church will dedicate their new $27,000 sanctuary at 3 p.m. Sunday.

Built of red brick along modified colonial lines, the sanctuary seats 300. J. Abernathy of Atlanta was the builder.

Dr. Vernon S. Broyles, executive secretary of the Board of Church Extension of the Presbyterian Church, U.S., will preach the dedicatory sermon. Dr. J. McDowell Richards, president of Columbia Theological Seminary, Decatur, and of the Atlanta Christian Council, will offer the prayer of dedication.

Others on the program include Dr. Stuart R. Oglesby, pastor of Central Presbyterian Church; Dr. Franklin C. Talmage, executive secretary of the committee of church extension; Elder Don L. Wilson of Gordon Street Presbyterian Church; Elder Douglas G. McRae of Central Presbyterian Church and Elder R. F. Head, chairman of the committee of church extension.

The Rev. Edward Watson, pastor of Lakewood church, will preside.

Deal for $15 Suit In '04 Gets $70 One Free in '54

CHICAGO, April 9 (UP)—Fifty years ago, Alfred Arndt, 18, shook his head over the high price of a suit—$15.

"Look," said the clothier, Max Hyman, "you buy that suit today, and 50 years from now I'll give you one for nothing."

Today, Arndt, 68, appeared in Hyman's store.

Hyman, now in his 80s, remembered the bargain. He invited Arndt to pick out his free suit. Arndt selected a $70 number.

He turned down a tie, however, saying, "That wasn't in the bargain."

"Come back in 50 years, and we'll do it again," said Hyman.

NEWBERRY'S STYLE SHOP
Sensational Value!
Turnout Dress
$5.98
Sizes 14 to 52
• Snow white; long sleeves and pockets.
• ACETATE and NYLON FABRICS.
• Washable
• Faultlessly tailored for lovely appearance.
• For Mother's Day • Church affairs • Turn outs.
• Ushers • Society • Choirs.

Sketched from Stock

Unlined Gabardine and Lined Striped Flannel
TOPPERS $3
Asst. colors including white
SIZES 10 to 44
NEWBERRY'S Style Shop
Downstairs—37 WHITEHALL STREET

You're invited to
OPEN HOUSE...
at the
WEST END OFFICE
of The
FIRST NATIONAL BANK of ATLANTA
Saturday, April 10 . . . 10am—4pm

ALBERT MATHEWS
PAUL BOWLES

Big Doings at Lee and Gordon Streets

Here's a hearty invitation to all—kiddies included—to join the fun at our big Open House festivities at your completely modernized West End Office! There'll be a $100 door prize (savings account) for someone. In the building you'll see 23 teller's windows, conference rooms, loan offices, general offices, vaults and safe-deposit boxes—all completely modernized and enlarged for friendlier, better service. See the two convenient drive-in windows on Poole Place where you can bank right from your car. Customers of the West End Office of First National will find The Man With a Plan for any type of financial assistance, and complete business and personal banking facilities. Visit us now and often in the future.

One of the South's most modern bank offices—the West End Office of The First National Bank of Atlanta.

Partners in Progress with Southwest Fulton Since 1915

THE FIRST NATIONAL BANK OF ATLANTA

HOUSE-WARMING GIFTS FOR THE ENTIRE FAMILY!

THE ATLANTA CONSTITUTION

For 86 Years The South's Standard Newspaper

CLARK HOWELL, Publisher — RALPH McGILL, Editor

Established June 16, 1868

Issued daily except New Year's, July 4, Labor Day, Thanksgiving and Christmas and entered as second-class matter at the Post Office at Atlanta under Act of March 3, 1879.

The Atlanta Constitution (morning), and The Atlanta Journal (evening), and The Atlanta Constitution and The Atlanta Journal (Sunday), published by Atlanta Newspapers, Inc., 10 Forsyth St., Atlanta, Georgia.

Subscription rates by carrier: Morning and Sunday or evening and Sunday, 1 week, 45c; 1 month, $1.95; 3 months, $5.85; 6 months, $11.70; 1 year, $23.40. Morning or evening, daily only, 1 week, 30c; 1 month, $1.30; 3 months, $3.90; 6 months, $7.80; 1 year, $15.60. Morning, evening and Sunday (13 issues), 1 week, 75c; 1 month, $3.25; 3 months, $9.75; 6 months, $19.50; 1 year, $39.00. Subscription prices by mail on request. Single copies: Daily, 5c; Sunday, 15c, plus 3% sales tax on sales and deliveries made within the State of Georgia.

Wiretapping Bill Is A Wise Compromise

The House's overwhelming approval of a substitute resolution giving the courts final authority on whether wiretapping can be used to secure admissible evidence is neither a victory nor a defeat for the administration. It is a victory, however, for reason and justice and for the people.

To give the attorney general blanket authority to use wiretapping at will had much wider implications than appeared on the surface. As Rep. Sam Rayburn said: "Attorneys general come and go. They are subject to the frailties of human beings—prejudice, lack of knowledge and downright unfairness."

The constitutional guarantee of privacy for all citizens, regardless of Mr. Brownell's arguments to the contrary, was the real deciding issue in acceptance of the substitute. As Rep. Willis (D-La), sponsor of the substitute measure, phrased it: "I can see no difference in principle between the requirement for a search warrant before a man's home can be entered and a requirement for a warrant before his home can be entered via wiretapping."

The substitute bill reportedly was written by Georgia's Rep. E. L. (Tic) Forrester. We are proud of him. His revision received unanimous endorsement by the Georgia delegation.

While the proposal still must clear the Senate and perhaps face a test in the Supreme Court, the House has made wiretapping legal with restrictions by the courts. That is as it should be. The necessity in each individual case of this invasion of privacy must be decided by the protector of our rights—the courts. The bill makes it possible to trap subversives and others inimical to the national security, while protecting the constitutional guarantees of individual rights.

Even at that, news reports say that "lawmakers figuratively held their noses while condoning wiretapping." While the Democratic substitute got the GOP off the hook, so to speak, distaste for such methods is evidence that the House still holds to basic principles of our democracy.

The Communist menace can be licked without surrendering these rights and this House wiretapping measure will help fulfill both requirements.

* * *

Caesar Had His Brutus; Dulles Has Knowland

Nothing better illustrates the heavy party burden which President Eisenhower must bear, and which seems to sabotage many of his efforts, than the one on all the front pages—the story of Secretary of State Dulles and Senator Knowland.

Secretary Dulles announced the emergency in Asia required that he postpone a Senate hearing and fly to Europe on the delicate, but important mission of solidifying suport for the U.S. program in Indochina.

At the same time Senator Knowland, who is the party's majority leader, announced that he favors a course of blackmail—if they don't jump through Secretary Dulles' hoop, then cut off all aid and assistance.

This is exactly what the Communists in Moscow and elsewhere have been claiming—that the United States uses aid as a plan for imperialism and for compelling countries to surrender their sovereignty and pride in favor of the American program.

It might be a proper part of diplomacy for the secretary to inform his peers in France and Britain that there is danger of congressional action if he cannot obtain cooperation.

But, for the majority leader of the Republican Party in the Senate to permit his own Asiatic policy to blurt out as a threat just when the secretary departs is unfair and, in the light of his position, politically immoral. As majority leader he ought to give the secretary every cooperation.

It is an interesting and disturbing fact that the Republicans continue to be divided and that most of the "unity" behind the President in his difficult task of foreign relations continues to come from the Democrats.

* * *

Wilson's 'Loyalty' Move Is Calm and Sensible

Secretary of Defense Wilson's new security directive for the Army, Navy and Air Force should help clear up the muddle concerning subversives in the armed forces.

It makes sense to prohibit the induction of men known to be Communists and to discharge those "under other than honorable conditions" who are in uniform under conditions "inconsistent with the interests of national security."

The directive should put the problem of subversives in the armed forces in its proper perspective. While it has been blown up all out of proportion to its actual magnitude, the problem of disloyalty in the services has been a knotty one. It is not new. Although the number of security risks has been trivial compared to the millions of loyal servicemen, it has been difficult to weed out the unfit.

Actually, the services, as long as the Communist Party was considered a political party instead of a conspiracy, could not set up constitutional machinery to prevent their being drafted along with members of all other parties.

The ruling brings up the inevitable question of what is to be done with men adjudged security risks? Will they escape military service altogether? Will the ruling be used as a means of dodging the draft? Certainly some provision should be made to prevent such men from escaping their duties to the country that harbors them. As in the case of conscientious objectors, work units in nonsensitive areas might be a possible answer.

Secretary Wilson's directive is a step in the right direction. It proves that this Communist question can be handled calmly and wisely and in an orderly fashion consistent with the American system.

* * *

Rome Moves Forward To Promote Education

Education is good business.

Not only is it a fine idea to instruct young people, but a school is an industry. It has a payroll, it buys supplies. Students spend money on Main Street. A community is shortsighted if it becomes so engrossed in seeking new industry that it neglects its "old" industries. And among the "old" is the college in the college town.

Residents of Rome and Floyd are not shortsighted. Leaders there have promoted a successful program of industrial development, but they have not overlooked a community asset in Shorter College.

A group of progressive and unselfish Romans have set up a fund that will provide 40 scholarships to Shorter. The primary objective is to encourage young men and women—Shorter is now coeducational and has a business administration school—to go to college and to go to college at home.

The community will profit from the training of its youth and from the strengthening of the college.

Private schools have been and are facing a crisis. Help like that which Shorter is getting from the community comes in a time when it is most needed. Other cities which value the presence of a small college or colleges will find in the Shorter College Scholarship Fund, Inc., a project worthy of close study. It's planned to benefit the ambitious youngster, the college and the community.

* * *

Our 'Weekend Warriors' Make Georgia Proud

Georgia's "weekend warriors" of the Air National Guard will observe the 13th anniversary of the organization's founding Sunday. To celebrate the occasion, Dobbins Air Force Base, home of the 116th Fighter-Bomber Wing at Marietta, will have open house from 10 a.m. until 4 p.m.

The unit will demonstrate its activities as well as its equipment, including a B-47 Stratojet bomber and a Sabrejet fighter. A performance by the Thunderbirds, the famous Air Force jet acrobatic team, will be the highlight.

The 116th Wing is a distinguished unit in every sense of the word. It was returned from active duty in 1952 and in the past year has almost doubled in size and is equipped with jets. It is listed as one of 49 Air Guard squadrons that is ready for action in the event of war. Should this country be attacked it could be ready for the defense of Atlanta within an hour.

We congratulate the Air National Guard and Georgia's "weekend warriors" for their excellent and patriotic record. This example of service is deeply appreciated and worthy of the highest commendations.

St. Louis Globe-Democrat

UN's Jebb Blames TV For Death of Oratory

Britain's retiring United Nations delegate, Sir Gladwyn Jebb, laments the influence of television on U.N. conclaves. It is, he believes, killing "all oratory and rhetoric." So that's bad? Or even altogether true? TV productions of our Senate probes have seemed to foster forensics, sometimes ad nauseam. But Sir G. probably has point to his plaint, when he objects to millions of persons watching every time a statesman scratches his head. With U.N. issues in the mess they usually are, head scratching could become a monstrous monotony. And there is always the imminent chance that a debate on atom pools or fusion war might be wound up by a singing injunction to use Dr. Soporific's Blockbuster Bromides. "Remember, you can forget the world's ills with Soporific pills!"

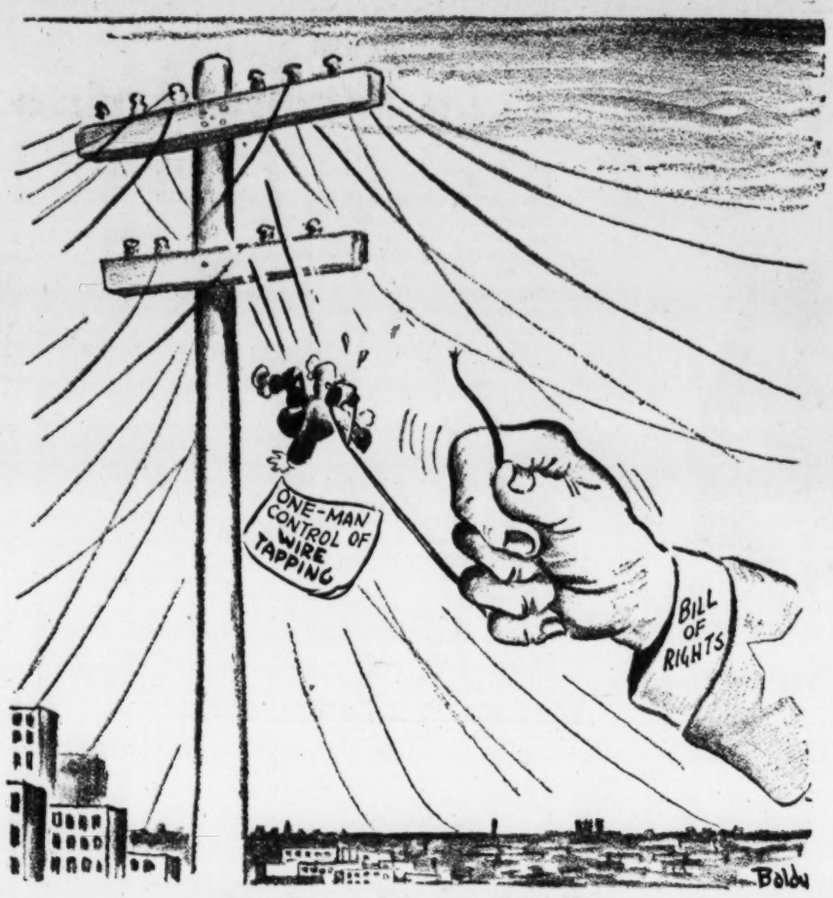

Too Big a Job for One Man

Pulse of the Public

Postal Clerk Hits Summerfield's Charges; Says Workers' Pay Raise Long Overdue

Atlanta—The Postmaster General's accusations against us postal workers for our campaign for a salary increase cannot be stomached. To accuse us of "an all-out raid on the treasury" and accuse us of "outright misrepresentations" in the same breath is unconscionable.

Our request for a salary increase is based on the following: 1. increased productivity: 33 per cent more mail worked with only a 9 per cent increase in workers; 2. increases in cost of living. We are 18 per cent below our 1939 level and haven't had a boost since 1951; and 3. The necessity of paying wages comparable with outside industry to recruit new, efficient workers.

Is it an all-out raid on the Treasury to grant a deserved raise to the rank and file workers while he wants to give some postmasters a $5,200 increase?

No one but himself, Mr. Phillip Young of the Civil Service Commission and the Association of Postmasters liked his "plan" while some 150 persons, including congressmen, have appeared to testify against it in the congressional committee hearings.

We would like the people to know that we are not liars or thieves but workers who believe in the fundamental right to ask for equitable return for conscientious labor.

CASSIUS CHAPMAN,
President, Local 32, NFPOC

• • •

A Policy of Courage Called Answer to Reds

Vero Beach, Fla. — In what sounds like a throwback to foreign policy thinking during the Truman administration, Dean Acheson apparently believes the Dulles doctrine of "massive retaliation" is sufficiently incorrect to break him out of his long silence on international affairs.

Acheson's criticism of the doctrine is consistent with the soft policy, he maintained, towards Communist aggression. It is hard to forget the former Secretary's announcement that Korea was "outside the U.S. defense perimeter," a statement which could have touched off the Korean war.

It is good to be divorced from policy based on fear and timidity, the handmaidens of appeasement. It is also gratifying to note that policy based on courage, like the threat of massive retaliation, is speaking in a language which the Communists' better behavior indicates is more completely understood.

NORMAN S. COOKE.

• • •

Tax Relief Is Urged To Aid Handicapped

Atlanta—The House of Representatives passed the tax bill by a vote of 210-204, but despite many promises to incorporate our tax exemption for handicapped and those who support handicapped who cannot support themselves, they completely ignored us. We simply lacked 5 votes of having enough friends in the House.

But, the bill is now before the Senate, and it has been introduced there by Sen. Johnson, of Colorado, a member of the Senate Finance Committee, of which Sen. Walter George of Georgia is the ranking Democrat, which has jurisdiction in this matter.

We request your support of this measure for the benefit of the more than 38,000,000 Physically Handicapped Americans.

J. ROSEMOND COOK JR.
Vice President,
American Federation of the Physically Handicapped

• • •

Georgia Milk Prices Said Highest in U.S.

Atlanta—Mr. J. J. Lawson pointed out in his ad in your paper, what I have claimed all along.

Why should the State Milk Board set the price of milk to the housewife so high that she cannot afford to buy what she needs?

The U.S. fluid milk and cream report for March 1954 shows that Georgia has the highest price in the nation for retail sweet milk per quart.

I wish to state it has had the highest in the nation for the past several years according to records.

ROBERT R. JACKSON SR.

Leo Aikman

Good Will Starts With the Name

Good public relations begin with the name. The motorist drives into a service station and says, "Fill 'er up." He hands the attendant a credit card. From the card, the attendant copies pertinent information, including the customer's name, to the ticket book. Then he hands receipt and credit card back to the owner. If the service station man is merely polite, but not public relations conscious, he says, "Thank you." If he is both, he says, "Thank you, Mr. Smith." He may go the next step and ask, "How are things in Duluth?" The information is available on the card. The smart operator puts it to work.

The discussion is prompted by an item reporting that a New York hotel which wants to make its guests feel at home has arranged a memory course for its room clerks. The objective is to see that the clerk gets the face from the first visit and the name from the second. By the time the same person has registered the third time the clerk is expected to recall the type of room the guest prefers or if he is allergic to ice water. The instructor in the course is an authority on memory improvement. He thinks everyone is born with a retentive potential which needs only conditioning and training.

I have lost the clipping and can't remember the man's name. But I have my own memory boosting plan. If it's a new name you encounter or a new joke you hear, repeat it as often and as soon as possible.

For instance, if you have just met Mr. Replogle, say "How do you do, Mr. Replogle? How are you, Mr. Replogle? Where is your home, Mr. Replogle? Are you a subversive, Mr. Repolgle?" And so on. Work the name into the conversation repeatedly and it is more likely to become yours for keeps.

Same way with a joke, except in that case you inflict it on the next few friends you meet. Don't let them stop you if they've heard it, they must realize you have to practice.

A knack of names is a handy accessory, but it's not a gift. The film in the camera is sensitive to light, but it must be exposed properly to get and hold a good picture.

An Atlanta minister told me recently he knew by name each of the members of his church. That is a remarkable feat as there are more than 2,000 on the church roll. I wonder if each of the 2,000 plus knows the name of the preacher.

• • •

HIGHLINES: Calm down, you "worriers"—there's only one more Friday the 13th in 1954. And that's in August. — Billy Dilworth in the Lavonia Times.

Fellow told me that it is not true a woman makes a fool out of any man. She just gives him the opportunity to develop his natural abilities.—Bernice B. McCullar in the Stewart-Webster Journal.

Calvin Cox

Hearts Were Gay; Her Ship Was In

The woman who called was in a tizzy.

Her husband, she said, was on the way home from Korea, and after all the months, Korea was a good place to be on the way home from.

He had left the peninsula, the port of Seoul, quite a time ago, and she calculated the ship should be nearing the States, and was there any way the paper could let her know when the vessel would make port.

"And what is the name of the ship?"

Her reply sent chances of complying with her request practically to the bottom.

"It's a funny thing," she said, "but he never has said what the name of the ship is."

She thought a minute.

"He was in Panama a few days ago, though. Their ship came through the Canal. In fact, he wrote me from there."

One could almost hear her mind working. "Let's see, the letter was dated . . ." And she supplied a date.

There aren't too many ships coming home via the locks. Most of them land on the West Coast; so that was a clue of sorts. We told her we'd see what we could do.

The Associated Press office in Atlanta was given the one fact available — the date the ship was in the Panama Canal. And would they check New York to see if there were any ships due from Korea, say, a week later? The Associated Press said they'd undertake the mission.

About 11 p.m. the AP called back.

"New York says the General Blank will make port tomorrow at 9 a. m."

Now we had something. The in-a-tizzy lady answered the phone promptly. "Nine o'clock in the morning," she exclaimed. "That must be him. I know it's him."

Usually when people call after information that is the end of it. Often one wonders if things work out all right and if all the ships of this waiting life come in.

She called about five the next afternoon. And she was tremendously excited.

"It was his ship," she cried. "I waited at home all day, stayed home from work I just couldn't go to work. He called just a minute ago."

Home from Korea. To be at home, from anywhere, a great and pounding joy. Her ship was in, and hearts were happy.

Harold Martin

Men Hate to Chop A Tree to Death

Maybe women don't understand it, but there's something deep inside a man that makes him hate to kill a tree. Each fall for as long as I can remember, she's handed me the ax and pointed to the old apple tree in the side yard and told me to chop it down. She had her reasons, and they were good, for it was an old and ugly tree. In winter it stood black and gaunt, sullen looking against the deep dark green of the pines. The winds of many years had tortured and twisted its limbs into a witch's nest of tangled branches.

Borers and bugs and lice and aphids have gnawed upon it, sapping its strength, until its bark hung loosely upon it, mottled, scaley and leprous looking. The fruit it bore, if it bore any at all—which was seldom—was a gnarled and bitter fruit in which fat pink worms made their residence. In the summer time its spreading roots stole from the none-too-fertile hilltop soil the expensive nutriments with which the roses had been fed, and beneath its shade the grass refused to grow.

But year after year children played in its dappled shade, and climbed among its twisted branches, and fell out of it, and cried, and laughed, and grew prodigiously. And in the summer the birds came and nested in it, and swayed from its topmost twigs at dawn and in the dusk, singing their summer concerts. And once a year, for a few short days around Easter time, it seemed to forget that it was old and ugly and sick and useless and fit only to be chopped down and cast into the fire.

Like an old woman putting on her finery for one last walk in the Easter parade, it wrapped its withered limbs in a cloud of pink-white blossoms and flared out in beauty that dimmed the splendor of the dogwoods. And it danced with every little wind that blew, as if to say, "Look, folks. There's life in the old gal yet."

It's doing that now, and every time I walk out in the morning and see it there, it makes me feel good. And all I've got to do now is to remember to hide that ax before fall rolls around again.

Charles L. Allen

Cross Is Symbol Of Christ's Love

One of the warmest words in our language is the adjective "friendly." Add two letters, 'un," and the warm word becomes a cool and reproachful adjective. The Latin word for friend is "amicus." When prefixed with "in" it becomes a word of strong contrast, "inimicus" or enemy.

Several days ago I heard a man speak of "the enemies of Christ." The phrase at first seems preposterous. How could any man be an enemy of Christ? Could anyone—dare anyone—hate Christ?

Yet in the Gospels there is the record of many enemies of Christ. That is just what they are called by the Gospel writers. They hated the world's most benevolent Person, the One who for twenty centuries has been the embodiment, the incarnation and the symbol of love.

Christ Himself hated no man. He was frequently disappointed by His friends. He often was indignant when His words and ministry were misunderstood or misrepresented. He was on one occasion angered and incensed by the sacrilegious use and profanation of the temple, God's House. True love is often disappointed and discouraged, pained and tortured by an unlovely conversation and action from those in whom one's love has been generously invested. But perfect love is incompatible with hate.

Yet Christ, the Lover of men and Friend of publicans and sinners, was bitterly resented, cruelly misinterpreted, viciously assailed — even by those whom He lived to serve and died to save. The enemies of Christ were certain of the scribes and pharisees, the chief priests and members of the Sanhedrin, Herod and Pilate. Their hatred was culminated in the world's great symbol of Christ's triumph over torture and treachery—the Cross.

I suppose Jesus always knew what He might expect from His avowed foes. He seems early to have recognized the fact that His ministry must one day be cut short by their malicious endeavors. His crucifixion would not, however, be without meaning and significance, a cosmic meaning and an eternal significance. The Kingdom of God would be built. He believed, not upon the foundation of parables and proclamations alone but upon the cornerstone of the suffering, death and resurrection of God's own Son.

At any human level and humanly speaking, Christ could have avoided the Cross. He said as much Himself. But He accepted the Cross as an act of human redemption and as God's way for His life. The enemies of Christ thought that their word would be the last one, that their power would quench God's promise for men; but God, in ways inscrutable to the mind of men, proved in the Cross the power of love over hate.

And men of goodwill and faith since that time have again and again reaffirmed the victory of love over the destructiveness of hate.

Thomas L. Stokes

We're Not Afraid, Just Powerless

WASHINGTON—President Eisenhower would calm our fears. Let's take just one of them here, the all-important one. That's the H-bomb. It holds the power of blowing us all to eternity and if we are going to take that route then we don't have to bother about the other fears that the President mentioned the other night.

Pardon us, Mr. President, but we are not afraid. We are just inert and powerless. For there's no sense in being afraid of something we can't do anything about if someone decides to drop the thing and pulverize us.

But there is someone who can do something about, or try to do something about it.

The real truth, and we must grasp this, is that only a few people in the whole world have power to do anything. Chiefly yourself, Mr. President, and the Russian high command and those who counsel and advise you and them, with another group as sort of onlookers and kibitzers, those few who have authority and power among the British, French, Dutch, Chinese and such.

For what we actually have in the world now is a dictatorship of the atomic and hydrogen age.

In the first place, only a very few persons, comparatively, actually understand atomic science and its operations. Just a handful, then, are in the scientific and production and operating end — a dictatorship of know-how, we might call it.

Because it is the most deadly weapon in the history of the world, it has to be a secret so that the other fellow, the potential enemy, won't get what we know. That means that only a few persons in the political and military spheres can know about operations in atomic weapons, how many, how they can be used, and so forth. That's another dictatorship — and necessarily.

Smaller still is the third element of the dictatorship—the most important for all of us. That is who has the decision as to the weapon's use.

That is you, Mr. President, so far as we in this country are concerned, and, as for the rest of the people in the world, it's the person or persons who occupy the post comparable to yours. It's a small and select circle with such power as men never held before.

So we are powerless, Mr. President.

We therefore cannot be afraid—we are concerned only for you and for those others of equal power in the atomic dictatorship.

We are not afraid but we, the people of this country and the whole world, can be grimly determined that we will hold you and the other dictators of the atomic age to your responsibility. We recognize the truth of what you said the other night:

"Now, this transfer of power, this increase of power from the mere musket and the little cannon all the way to the hydrogen bomb in a single lifetime is indicative of things that happened to us. They rather indicate how far the advances of science have outraced our social consciousness, how much more we have developed scientifically than we are capable of handling emotionally and scientifically."

It is too late, however, for that to be an excuse. There can be no excuses. You and the others in the atomic dictatorship are up against the gun. You've got to handle it—or else.

Fort Myers (Fla.) News Press

Doctor: "That pain in your leg is caused by old age."

Patient: "Old age nothing; the other leg is the same age and it feels fine."

Furman BISHER

Sports Editor, The Constitution

The Remarkable Amateur

AUGUSTA, April 9—Right now it's about 4 o'clock and the afternoon is beating a soggy retreat. In the press tent, which isn't a tent any more but a quonset hut, the boys are huddled around the scoreboard talking about Billy Joe Patton, and that it's pretty remarkable the way the guy has held up this far.

It's sort of like watching a fire in a fireworks factory. You know there's bound to be an explosion sometime. If there isn't, then it's a miracle, just like it would be if the balloon didn't go up for Patton. No amateur, you see, has ever gotten gay with the Augusta National golf course for four days running, especially those four dedicated to the Masters. Frank Stranahan came close in '47, a couple of strokes behind Jimmy Demaret, but this isn't the kind of thing an amateur leads, much less wins.

Bisher

So the boys were standing around, looking most un-chic in their rain togs and muddy boots, and talking about Patton. Some of them had just come in from observing his courage on No. 8 here. Exercising rash judgment, the young man had fired through an opening about the size of a Texas sombrero and emerged from some unfriendly trees to get his par.

Then they'd watched him down a 40-foot putt on No. 9, uphill and in the chattering teeth of a disdaining gallery. The boys, you might say, were impressed. "Guts of a burglar," they were saying. "All business. . . . A real nice guy. . . . Hits it a mile. . . ." That sort of thing.

There was a voice from behind the refreshment counter, too. The jolly Negro caterer, exercising his right as a man on the street, said he'd been telling these guys around here before it ever started that this here Patton was the boy to watch. The boy to watch, he said. He'd known it all the time. He just hadn't thought about letting anybody else in on it.

—Oakmont Knew He Was There

The way it was working out wasn't exactly the way Patton himself had predicted the afternoon before. Some of the authors had him cornered on the upstairs porch of the old fortress-styled clubhouse. Actually, he wasn't hard to hold at all, for he seems to like conversation.

"I'm not fooling myself," he said. "Tomorrow I expect I'll be 78 or 80. I'm hot or cold. That's the way I play. Take last year in the National Open. You have to qualify after you get there, see, and I played my first round at the Pittsburgh Field Club and had an 84. The next day at Oakmont, which is supposed to be a real though'n, I had a 71. On the first day of the Open, I shot an 81, then a 74. That's the way I am, hot or cold."

He talked in clipped phrases, almost evangelical. Fact is, he looks a lot like a divinity student, with his rimless glasses and his forthright expression and his firm chin. He did go to college with the Baptists at Wake Forest, but he never studied for the pulpit. He's actually a walking testimonial to the club golfer, a guy who plays on the weekends and makes a living the other five days.

"I play Saturday and Sunday, rain or shine," he said. "Once in a while I'll play in the week in the summer time. Morganton is a little town and you can drive to the club in five minutes and get in 18 holes after 4:30. I got a wife and three children. I got to work for a living."

—About Three Tournaments a Year

Patton is a 31-year-old wholesale hardwood lumber man from Morganton, N.C., a pleasant little town carefully tucked away between some mountains close to Asheville. Around North Carolina its chief claim to fame is as the site of the state insane asylum. He came along up that way just a little after Skip Alexander and Johnny Palmer and just a little before Harvie Ward, and in his boyish years they were always saying he'd surely amount to something some day. He plays his golf at Mimosa Country Club, an 18-hole course built for exercise. The fellow who had most to do with the formative stage of his game was a veteran character pro of those parts named Clarence Owen, now at Hickory, N.C.

He never won a lot of tournaments, but he was always a strong player with a solid game. His strength on the tee, too, made him somewhat exciting. He won the driving contest over here Wednesday with a 338-yard slug. The players are allowed three drives, but Patton took only one, watched the ball come to rest and handed the other two balls back.

"No use in hitting any more," he said. "I couldn't hit one any further. I might shank it and then all those people would think I don't hit them that far every time. Honestly," he confided later, "I don't think I ever hit one that long before in my life."

He'll play about three tournaments a year, but he has played enough to become a Walker Cup alternate, which was his ticket to the Masters. He'd always wanted to play here, and here he was, at the end of his first round, in front of the field.

"But I'm not fooling myself or anybody else," he repeated. "I know it's not going to last, but I'm living it up while I've got it."

And so the boys were standing around the press hut in their rumpled plastics and their slouchy hats talking about how remarkable it was. Even Bill Patton would have to agree with them now.

Friday in Masters

x-William J. Patton	70-74—144	Horton Smith	80-78—158
Ben Hogan	72-73—145	Jimmy Clark	76-82—158
Lloyd Mangrum	71-75—146	Fred Hawkins	78-80—158
Robert Rosburg	73-73—146	x-Donald Cherry	80-79—159
Tommy Bolt	73-74—147	x-Angelo Santilli	79-81—160
Sam Snead	74-73—147	Johnny Revolta	81-79—160
Jack Burke Jr.	71-77—148	x-Jimmy McHale	78-82—160
Peter Thompson	76-72—148	x-Raymond Palmer	84-78—162
Chick Harbert	73-75—148	Jim Turnesa	83-79—162
Dave Douglas	72-76—148	Sam Parks Jr.	86-79—165
Al Besselink	74-74—148	Craig Wood	87-80—167
Dutch Harrison	70-79—149	x-Jess Sweetser	79-40—wthd.
Cary Middlecoff	73-76—149	Chandler Harper	83—withdrew
Pete Cooper	73-76—149	x-Frank Souchak	90—withdrew
Byron Nelson	73-76—149		
x-Ken Venturi	76-74—150		
Jerry Barber	74-76—150		
x-Dick Chapman	75-75—150		
x-William C. Campbell	73-77—150		
Ed Oliver	75-75—150		
x-Charles R. Coe	76-75—151		
Gardner Dickinson Jr.	73-78—151		
Walter Burkemo	74-77—151		
Skee Riegel	75-76—151		
Dick Mayer	76-75—151		
Felice Torza	74-78—152		
Leland Gibson	75-77—152		
Claude Harmon	77-75—152		
Vic Ghezzi	73-79—152		
Bill Nary	78-74—152		
Clarence Doser	74-78—152		
Billy Maxwell	75-77—152		
Lawson Little	76-77—153		
Jay Hebert	79-74—153		
x-Harvie Ward	78-75—153		
Earl Stewart	78-75—153		
Bob Toski	80-74—154		
Fred Haas	76-78—154		
Gene Littler	79-75—154		
x-Frank Stranahan	79-75—154		
Ted Kroll	78-76—154		
x-Bruce Cudd	76-78—154		
Gene Sarazen	76-79—155		
Jack Isaacs	76-79—155		
Bud Holscher	78-77—155		
Marty Furgol	76-79—155		
Julius Boros	76-79—155		
Doug Ford	77-78—155		
Jimmy Demaret	80-75—155		
Johnny Palmer	75-81—156		
Jim Ferrier	78-78—156		
x-Don Albert	77-79—156		
x-Arnold Blum	75-82—157		
Bill Ogden	81-76—157		
x-Robert W. Kuntz	80-77—157		
Skip Alexander	80-77—157		
x-James Jackson	75-82—157		
George Fazio	78-79—157		
x-Robert Sweeney	81-76—157		
Denny Shute	73-85—158		
x-Dale Morey	83-75—158		

x—Amateur

Saturday's Pairings

A.M.

10:30 Gardner Dickins Jr., Jay Hobert.
10:36 Lawson Little, Robert Sweeny Jr.
10:42 Jerry Barber, Dale Morey.
10:48 Claude Harmon, Bruce Cudd.
10:54 Felice Torza, Angelo Santilli.
11:00 Jack Burke, Ken Venturi.
11:06 Bill Nary, Jack Isaacs.
11:12 Ted Kroll, Charles Coe.
11:18 Pete Cooper, Dick Chapman.
11:24 Tommy Bolt, Ed Oliver.
11:30 Bob Rosburg, Cary Middlecoff.
11:36 Skip Alexander, Bill Ogden.
11:42 Vic Ghezzi, Leland Gibson.
11:48 Denny Shute, Johnny Revolta.
11:54 Horton Smith, Don Cherry.

P.M.

12:00 Ben Hogan, Jimmy Demaret.
12:06 Open.
12:12 Earl Stewart, Jr., Fred Hawkins.
12:18 Fred Haas, Frank Stranahan.
12:24 George Fazio, Harvie Ward Jr.
12:30 Sam Snead, Peter Thomson.
12:36 Open.
12:42 Walter Burkemo, Robert Kuntz.
12:48 Billy Maxwel, Julius Boros.
12:54 Johnny Palmer, Arnold Blum.
1:00 Byron Nelson, Lew Worsham.
1:06 Open.
1:12 Bob Toski, James Jackson.
1:18 Doug Ford, William Campbell.
1:24 Gene Littler, Gene Sarazen.
7:30 Lloyd Mangrum, Billy Joe Patton.
1:36 Open.
1:42 Skee Riegel, Jimmy Clark.
1:48 Dick Mayer, James McHale.
1:54 Jim Turnesa, Don Albert.
2:00 Al Besselink, Dutch Harrison.
2:06 Open.
2:12 Bud Holscher, Al Menger.
2:18 Chick Harbert, Dave Douglas.
2:24 Clarence Doser, Marty Furgol.
2:30 Sam Parks Jr., Ray Palmer, Craig Wood.

Staff Photo—Floyd Jillson—Specially Transmitted by AP

WET BLASTING—AUGUSTA, April 9—Porky Oliver got into trap trouble on the seventh hole here and is shown blasting, rather wetly, out onto the green. He carded the same thing in his round today that he did Thursday, a 75 for a two-round 150.

Unheralded Patton Fires 74, Leads Hogan By One Stroke

Amateur Ace Has 144 Total After 2 Days

By BERT PRATHER
Constitution Sports Writer

AUGUSTA, April 9—Billy Joe Patton evidently forgot to study the Masters record book before he threw his hat into the ring here in the 18th Masters. If he had he would have known that amateurs are not supposed to take such liberties as leading this professional-dominated golfing classic.

Yet at the halfway mark, the unsung Tar Heel amateur from Morganton is leading the strongest field ever to tee off at Augusta National Golf Club with a 36-hole total of 70-74—144, even par for the distance.

It has never been done before. But then Billy Joe has never played here before.

To make his achievement all the sweeter, the 31-year-old lumber dealer's No. 1 pursuer is Ben Hogan, defending champion from Fort Worth, Texas.

Hogan shot a 73 Friday to go with his opening round 72 for a 145 and second place with Saturday and Sunday's rounds coming up.

Patton was out in even par 36 and appeared headed for an even par finish, but bogied the last two holes with fives to slip two over.

He knocked in a 12-footer for a birdie four on No. 2. He lost a stroke on each of the short holes—four and six, but climbed back even at nine by rolling in a good 40-footer for a birdie three as the large gallery roared.

Patton was regulation on the back side until 14 when he three-putted from the front of this giant green. A long hitter, Billy Joe went for the green on the 505-yard 15th and made it to the left. Most of the players were playing short of this water hole Friday. Billy got down in two to get his birdie four and needed par in to protect his lead from Hogan, who was playing behind him and was two under through 12. He got it on the short 16th, but trouble bobbed up at 17. His drive hit a tree and left him a long iron shot to the green. His two iron second was just short and he chipped up and two-putted from eight feet for a bogey five. At 18, he pulled

Continued on Page 6

Leaders' Cards

Par out	454	343	454	—36
Hogan out	454	453	353	—36
Patton out	444	444	453	—36
Par in	443	545	344	—36—72
Hogan in	432	645	355	—37—73
Patton in	443	554	355	—38—74

Giggie, drawing his first opening-day assignment, must have been unnerved by the honor. He wasn't sharp at all, as Wyatt quickly discovered when Mobile flopped him for four runs in the first.

Neither was Mobile starter Bill Harris, who was rapped for two runs in the Cracker first and bowed out in the fifth.

A trio of singles by Bill Porter, Junior Wooten and Montag mixed with an error by Rudy Rufer lifted the Crackers into a 2-0 lead at the outset.

But Giggie promptly blew it. He walked Fred Folkes, served a triple to Rufer, then fed Cuccharini his first gopher in rapid order. He then hit Bill Kerr, who advanced on an error, and came across on Lyle Olsen's single for a 4-2 edge.

When Giggie walked Folkes for the second time, to open the second, Wyatt started spinning his Cracker pitching wheel. Puerto Rican Oquendo was first in the relief line, and fared all right until the fourth.

Again the trouble started via a Folkes walk, his third in a row. Rufer followed with an infield hit and after the two Bears worked a double steal, Cuccharini poled his second circuit clout.

The Crackers, who had stranded seven runners in the first four stanzas, cashed two runs and disposed of Harris in the fifth. Montag led with his first homer, and Rambone singled. Rambone buzzed to third on Vern Petty's double, from where he scored on an infield out.

Nat Peeples made his debut, swinging for Oquendo in that round, and Dick Kelly took over the Cracker pitching chores.

He was chipped for an unearned run in the fifth, then bowed out in favor of Bill Ayers, who blanked the Bears in the sixth. Mel Himes, the ex-Bear who joined the Crackers Friday, followed Ayers. He had to holler for help from Bill George as Mobile rang up a surplus score in the eighth.

Final Cracker runs came on Montag's second homer in the seventh, and a walk and singles by Montag and Rambone in the eighth.

Ken Fustin, who came on in the seventh, saved the game, but Moxley picked up the winning chip.

Combined the two pitching staffs served up 17 walks and surrendered 21 hits.

Leo Cristante, who had a 14-10 record with Atlanta a year ago, is Wyatt's pitching choice for the second of the three-game series Saturday night. Lefty Bill Glane, who read 8-9 at Fort Worth, goes for the Bears.

Staff Photo—Floyd Jillson—Specially Transmitted by AP

FABULOUS FRESHMAN MASTERS LEADER DISCUSSES SCORE
Amateur Billy Joe Patton (L) Compares Notes With Thursday Partner Jim Jackson

Crax' Hurlers Pounded As Bears Cop Opener

Cuccharini, Montag Sock 2 Each; Mobile Wins, 9-6

By JESSE OUTLAR
Constitution Sports Writer

MOBILE, Ala., April 9—Manager Whitlow Wyatt, who complained that he didn't get to look at his pitchers long enough in spring training, got a look at most of them in the opening game of the Southern Association season Friday night.

The new Atlanta pilot paraded six members of his 10-man staff to the mound as Mobile banged out a 9-6 decision before 6,712 customers.

Despite the shoddy hurling, the Crackers should have walked away a winner. On the attack, they outhit the Bears, 12 to 9, but poured 14 runners down the left-on-base drain.

As late as the eighth, when they were trailing, 8-5, Wyatt's men had a chance to wrap it up. But, with the bases bulging and two down, Rookie Walt Peterson made an inauspicious debut in the pro ranks by taking a called third strike.

Unfortunately for the Crackers, Bob Montag, the clean-up man, always found the bases bare when he came up. He celebrated a perfect night at the plate by ramming a pair of homers and two singles. But both of his blasts over the right-field fence opened innings, the fifth and the seventh.

Fortunately for the Bears, they had men on when rookie Ray Cuccharini powered his pair of round-trippers. There was one aboard when he started Bob Giggie's downfall with a 400-foot smash over the left-field fence in the first. There were two on when he drove a Noel Oquendo curve out of the park in the fourth.

The Crackers claimed his second wallop down the left line curved foul, but umpire Mike Ganakas did not agree. Thus, the Bears went out front, 7-2, and never trailed.

Cracker Box

ATLANTA	AB	H	PO	A	Mobile	AB	H	PO	A
Porter,ss	6	1	4	4	Folkes,2b	2	1	6	3
Wooten,cf	6	3	3	0	Rufer,ss	3	2	0	1
Torre,1b	4	0	8	2	Gentile,1b	4	1	10	1
Montag,lf	4	4	1	0	Cuccharini,lf	3	2	6	0
Rambne,2b	4	2	1	3	Kerr,rf	3	1	1	0
Tanner,rf	4	1	3	1	Shearer,rf	1	1	0	0
Petty,3b	3	1	0	1	Olsen,3b	3	1	2	1
Solt,c	3	0	2	0	Williams,cf	4	0	0	0
bCerin	1	0	0	0	Teed,c	2	0	2	1
Ayers,p	0	0	1	0	Harris,p	2	0	0	0
cPeterson	1	0	0	0	Moxley,p	1	0	0	1
George,p	0	0	0	0	Fustin,p	1	0	0	0
Giggie,p	1	0	0	1					
Himes,p	0	0	0	0					
Oquendo,p	0	0	0	1					
aPeeples	1	0	0	0					
Kelly,p	0	0	0	0					
Laguna,e	1	0	1	0					
Totals	39	12	24	13	Totals	31	9	27	14

A—Grounded out for Oquendo in 5th.
B—Popped out for Solt in 7th.
C—Struck out for Ayers in 8th.

ATLANTA .....200 020 110—6
Mobile .....400 310 01x—9

R—Porter, Wooten, Torre, Montag 2, Rambone, Folkes 3, Rufer 2, Cuccharini 2, Kerr, Teed. 1—Rufer, Rambone, Solt, Kelly. RBI—Montag 3, Rufer, Cuccharini 5, Williams, Solt, Gentile, Rambone, Shearer. 2B—Petty. 3B—Rufer. HR—Cuccharini 2, Montag 2. SB—Folkes, Rufer. S—Rufer. DP—Olsen, Folkes and Gentile; Rambone, Porter and Torre; Porter and Torre. Left—Atlanta 14, Mobile 9. BB—Harris 4, Giggie 2, Oquendo 2; Kelly 3, Fustin 2, Himes 2. SO—Harris 1, Giggie 1, Oquendo 1, Fustin 1. HO—Giggie 3 in 1 inning; Oquendo 3 in 3; Harris 8 in 4⅓; Moxley 2 in 2; Kelly 1 in 2; Ayers 0 in 1; Himes 1 in ⅓. HBP—by Giggie (Kerr), by Fustin (Petty). Winner—Moxley; Loser—Giggie. U—Mitchell, Burns, and Ganakas. T—3:01. A—6,712.

Big Field for Relays

EAST LANSING (AP)—The 1954 Michigan State Relays attracted a field of 334 athletes from 20 colleges and universities.

THE ATLANTA CONSTITUTION
BEACH SPORTS SECTION

Lookouts Defeat Memphis In Southern League Opener

Heavy Hitting in Fifth Gets Error-Filled 7-5 Win

CHATTANOOGA, April 9 (AP)—The Chattanooga Lookouts broke out with a flurry of extra-base hits in the fifth inning to erase an early Memphis lead and went on to defeat the Chicks, 7-5, today before 11,027 Southern Association opening-day fans.

Shaky Chattanooga fielding kept Gerry Lane in hot water in the early innings and got him in trouble again in the ninth, but the sturdy right-hander weathered the storm with the aid of a fine catch by Roy Hawes in the ninth.

Trailing 3-0, the Lookouts got four straight hits to open the fifth—a single by Don Grate, a double by Roy Dietzel, a triple by Frank Sacka and a single by Lane.

A sacrifice and then doubles by Dan Porter, Gene Verble and Hawes made it a six-run inning.

The Chicks got two in the second on two walks, a single by Joe Kirrene and an error by Dietzel. A single by Clyde Perry, an error by Powell, a walk and a sacrifice fly made it 3-0 in the third.

In the ninth, a single by Leo Johnston and errors by Verble and Dale Powell loaded the bases for the Chicks with none out. Ed White singled in one run, but Perry was out at the plate trying to score from second on the hit.

MEM.	AB	H	O	A	CHATTA.	AB	H	O	A
Johnston,cf	5	1	1	0	Meachini,2b	3	2	1	1
Perry, ss	5	1	4	4	Porter,lf	4	1	4	0
Lndnbrgr,1b	5	0	10	1	Verble,ss	4	1	2	2
White,lf	4	2	0	0	Hawes,rf	4	3	5	0
Thomas,rf	2	1	3	0	Powell,1b	3	0	3	2
Kirrene,3b	5	1	0	0	Grate,cf	4	2	3	1
Baumer,2b	4	1	4	3	Dietzel,3b	4	2	0	0
Williams,c	3	0	2	0	Sacka,c	4	1	7	0
bBoyce	1	0	0	0	Lane,p	4	1	2	0
Davis,c	0	0	0	1					
Speck,p	1	1	0	1					
Dahlke,p	0	0	0	0					
aRowe	1	1	0	0					
Simpson,p	0	0	0	1					
cNoga	1	0	0	0					
Brill,p	0	0	0	0					
Totals	37	9	24	11	Totals	34	13	27	6

aDoubled for Dahlke in 6th.
bFouled out for Williams in 8th.
cStruck out for Simpson in 8th.

Memphis .....021 001 001—5
Chattanooga .....000 061 00x—7

R—Johnston, Perry, Thomas, Kirrene, Baumer, Porter, Verble, Grate, Dietzel 2, Sacka, Lane. E—Baumer, Dietzel, Powell 2, Landenberger, Perry, Verble. RBI—Williams, Speck, Thomas, Rowe, White, Sacka 2, Lane, Porter, Verble, Hawes, Meachini. 2B—Dietzel, Porter, Verble, Hawes. Rowe. 3B—Speck, Thomas, Meachini. DP—Baumer, Perry and Landenberger; Perry, Baumer and Landenberger. Left—Memphis 11, Chattanooga 5. BB—Lane 4, Dahlke 1. SO—Lane 4, Simpson 1, Brill 1. HO—Speck 8 in 4⅓, Dahlke 2 in ⅔, Simpson 3 in 2, Brill 0 in 1.—R-ER—Lane 3-2, Speck 5-5, Dahlke 1-1, Simpson 1-1, Brill 0-0. WP—Simpson. W—Lane (1-0). L—Speck (0-1). U—Welaj and Popp. T—2:25. A—11,027.

Linhart Smash Nips Vols in 10

NASHVILLE, Tenn., April 9—(AP)—Carl Linhart hit a triple and scored on a wild pitch in the 10th inning tonight to give Little Rock a season-opening 7-5 victory over Nashville.

Ralph Brown followed with a home run for insurance, and John Weiss baffled the Vols in the bottom of the inning to hold the margin.

Nashville opened the scoring on Bobby Caldwell's home run in the fourth and added another in the fifth. Little Rock tied the score with two runs on Dolph Regelsky's triple and George Risley's double in the sixth.

Little Rock	AB	H	PO	A	Nashville	AB	H	PO	A
Linhart,rf	4	2	1	0	Cosmidis,2b	5	1	4	2
Otey,2b	5	1	4	3	Tate,ss	5	2	1	4
Brown,cf	6	2	1	0	Caldwell,3b	5	1	0	4
Simpson,lf	6	1	3	2	Lennon,cf	5	2	6	0
Atkins,1b	2	0	12	0	Getter,lf	4	1	1	0
Regelsky,ss	4	2	2	2	Rodin,rf	4	3	2	0
Risley,3b	4	1	1	3	Borrelli,1b	5	1	8	2
Ciesielski,c	3	0	3	1	Jenkins,c	4	2	7	1
aJohnson	0	0	0	0	Libby,p	2	1	1	0
Cruze,p	2	1	0	1	Graves,p	1	0	0	0
bGlaze	1	1	0	0					
Higgins,p	0	0	0	1					
cWitucki,c	2	1	2	2					
Coppage,p	0	0	0	0					
Weiss,p	1	0	1	1					
Totals	40	12	30	16	Totals	40	14	30	13

a—Ran for Ciesielski in 8th.
b—Singled for Cruze in 7th.
c—Doubled for Higgins in 8th.

Little Rock .....000 002 030 2—7
Nashville .....000 111 020 0—5

R—Linhart, Brown, Simpson, Atkins 2, Regelsky, Johnson, Caldwell, Lennon, Getter 2, Jenkins. E—Regelsky, Caldwell. RBI—Brown, Regelsky, Risley 2, Witucki 2, Cosmidis, Caldwell, Getter, Rodin, Borrelli. 2B—Risley, Witucki, Jenkins 2, Borrelli. 3B—Linhart, Regelsky. HR—Brown, Caldwell. S—Linhart, Regelsky, Risley, Libby. DP—Risley and Atkins, Weiss and Atkins. Left—Little Rock 12, Nashville 8. BB—Cruze 1, Weiss 1, Libby 4, Graves 2. SO—Cruze 1, Weiss 2, Libby 6, Graves 1. HO—Cruze 5 in 6 innings; Higgins 2 in 1; Coppage 3 in 0; Weiss 1 in 3; Libby 8 in 7⅔; Graves 4 in 3. R-ER—Libby 6-6; Graves 2-2, Cruze 3-2; Higgins 0-0; Coppage 2-2; Weiss 0-0. WP—Graves. W—Weiss (1-1). L—Graves (0-1). U—Delmore, Strocchia, Kernan. T—2:49. A—5,705.

Peeples Makes Southern Bow As Pinch-Hitter

MOBILE, Ala., April 9—At 10:30 (EST) Friday night Nat Peeples, Atlanta outfielder, became the first Negro to play in the Southern Association.

His appearance at the plate as a pinch-hitter in the fifth was greeted by a rousing hand of applause, which quickly drowned out a few scattered boos.

The 27-year-old Memphis native, who hit .331 at Evansville a year ago, bounced one back to the box, and was thrown out by Mobile pitcher Ira Moxley.—**OUTLAR.**

GOLFERS
HERE IT IS! Pocket edition of Short Cuts To Good Golf. Fr easy, handy reference on the course. This book for golfers scoring 85 to 110 and wanting to get game down in the 70's. Guaranteed proven results. Only $1.00 postpaid.
HOLLIDAY ASSOCIATES, Dept. 6
P. O. Box 1357 Clearwater, Fla.

Only 6,074 Watch Braves Whip Bosox

Record-Low Milwaukee Crowd Sees Spahn Pitch Near-Shutout in Cold

MILWAUKEE, April 9 (AP)—Veteran Warren Spahn, the National League's boss left-hander, went the distance today for the first time this spring and gave the Milwaukee Braves a 3-1 victory over the Boston Red Sox.

The smallest crowd in Milwaukee County stadium's one-year history—6,074 paid—watched the exhibition game in 46-degree temperatures.

Andy Pafko cuffed Bill Henry's first pitch in the second inning into the left-field bleachers to give the Braves a running start and scored the second run in the fourth on Del Crandall's single. Milt Bolling's error on Pafko's grounder in the seventh permitted Danny O'Connell to score the final tally.

Boston (A) ....000 000 001—1 7 3
Milwaukee (N) 010 100 10x—3 8 1
Henry, Werle (8) and White; Spahn and Crandall. L—Henry. Home run—Pafko.

Associated Press Wirephoto

ALSTON HOPES THIS IS ONE OF MANY TO COME
Brook Manager Congratulates Gilliam After Second Homer

Miscues Aid Cubs

MEMPHIS, Tenn., April 9 (AP)—The Chicago Cubs got out in front with the aid of Chicago White Sox miscues today and then survived a closing rush for a 6-5 exhibition baseball victory.

Jack Harshman pitched the first seven innings for the Sox. The Cubs scored five runs during this period, but four were unearned as Harshman held the Wrigley club to four hits.

Chicago (N) ...003 000 201—6 7 1
Chicago (A) ...000 000 023—5 8 4
Minner, Hacker (6), Willis (9) and McCullough; Harshman, Sima (8) and R. Wilson, Sawatski (6). W—Minner. L—Harshman. Home run—Carrasquel.

Phils, Nats Tie

WASHINGTON, April 9 (AP)—The Philadelphia Phillies and Washington Senators battled to a 2-2, 10-inning tie today in a windswept exhibition game at Griffith stadium, with only 867 fans in the stands.

Philadelphia (N) 001 000 010 0—2 8 2
Washington (A) 010 000 010 0—2 8 1
(Called end of ten innings to allow Philadelphians to catch train).
Roberts, Drews (8) and Lopata; Schmitz, Stone (9) and Fitz Gerald.

Bums Humble Yanks

BROOKLYN, April 9 (AP)—Junior Gilliam slammed two homers over the rightfield screen and Billy Cox drove into the leftfield stands as the Brooklyn Dodgers overwhelmed the New York Yankees, 8-2, before 4,006 chilled fans in their homecoming game at Ebbets Field today.

It was the fourth victory for the National League pennant winners in six games with the world champions this spring and the Yankees' sixth defeat in a row by a major club, giving them an 8-17 record.

New York (A) 000 020 000—2 7 2
Brooklyn (N) 105 200 00x—8 8 1
Reynolds, Sain (5) and Berra; Erskine, Labine (5), Hughes (8) and Walker, C. Thompson (8). W—Erskine. L—Reynolds. Home Runs—Gilliam 2, Cox.

Bucs Slam A's

CHARLOTTE, N.C., April 9 (AP). The Pittsburgh Pirates clubbed the Philadelphia Athletics 13-4 today in the last of a series of exhibition games between the two teams. The series ended 9-5 in favor of the Bucs.

Pittsburgh (N) 001 033 420—13 15 2
Phila'phia (A) 000 300 010— 4 6 1
Friend, Surkont (6) and Cooper, Atwell (5); Shantz, Trice (6) and Robertson. W—Friend. L—Shantz.

Tigers Nip Reds

COLUMBUS, Ohio., April 9 (AP). The Detroit Tigers scored nine runs in the first two innings against the Cincinnati Redlegs in an exhibition baseball game today and held on for a 10-5 victory.

Cincinnati (N) 320 000 000— 5 8 1
Detroit (A) 450 010 00x—10 19 1
Nuxhall, Minnarcin (3), Baczewski (5) and Bailey; Gray, Weik (8) and Batts. W—Gray. L—Nuxhall. Home Runs—Hatton, Greengrass, McMillan, Boone.

Rosen Single Wins

LOUISVILLE, Ky., April 9 (AP)—Al Rosen's single with one out in the last half of the ninth scored Bill Glynn from second base to break up a brilliant defensive battle and give the Cleveland Indians a 1-0 victory over the New York Giants today.

New York (N) 000 000 000—0 6 0
Cleveland (A) ..000 000 001—1 6 0
Maglie Jansen (6) and Katt, St. Claire; Wynn, Garcia (5) and Naragon. W—Garcia. L—Jansen.

Associated Press Wirephoto

WHERE'D THEY ALL GO?—MILWAUKEE, April 9—Some 30,000 Milwaukee fans turned out at the station to welcome the Braves back into town today. They also lined the streets for a big parade but when game time arrived for the tilt with Boston's Red Sox, only 6,074 showed up. It was the smallest crowd in the Braves' Milwaukee history.

Georgia Opens Trip By Beating Wildcats

Kentucky Errors Assist As Bulldogs Gain 7-6 Win

LEXINGTON, Ky., April 9 (AP)—Georgia's Bulldogs defeated the University of Kentucky 7-6 today in a Southeastern Conference baseball game.

The Wildcats made nine errors to the visitors' three.

Georgia won the game in the ninth inning on a wild throw by Miles Willard, Kentucky's captain. The score at that point was 6-6.

Reggie Andrews, Bulldog shortstop, singled to left to open the inning. Sonny Saye, on an attempted sacrifice, bunted the ball down the third-base line. Willard bobbled and the pitch to first was high. Andrews scored on the error.

Kentucky's pitcher struck out 12 men.

Georgia	ab	h	p	a	Kentucky	ab	h	o	a
Tarleton,cf	4	0	4	1	M. Willrd,ss	5	1	3	2
Cllaway,2b	4	0	2	2	Lawhorn,lf	3	1	1	0
Sherrer,3b	5	2	1	5	Grigsby,3b	3	0	0	1
Douglas,1b	5	2	9	1	V. Meter,3b	1	0	0	1
Andrews,ss	5	2	1	2	Bibb,1b	4	2	10	0
Saye,rf	3	1	2	0	Coy,p-rf	4	0	1	1
Madison,lf	4	0	1	0	Calvert,cf	4	0	1	0
Farris,c	4	1	7	0	Corum,2b	1	1	0	0
Parrish,p	4	0	0	1	McDowll,rf	1	0	0	0
					Grawemyr,p	2	0	0	0
					Anderson,c	4	0	11	2
					McCreary,rf	0	0	0	0
					P. Willrd,2b	2	1	0	0
Totals	38	8	27	12	Totals	34	6	27	7

E—Callaway 2, Sherrer, Douglas, Andrews 2, Saye, Van Meter, Coy, Corum, Anderson, B. Willard 2. E—Callaway 2, Andrews, Lawhorn, Grisby, Van Meter, Coy 2, Corum, McDowell, B. Willard 2. RBI—Douglas, Andrews, Farris, M. Willard, Lawhorn 2, Bibb, B. Willard. SB—Tarleton. Left—Georgia 11, Kentucky 4. Coy 7, Grawemeyer 5. HO—Parrish 6, Coy 5 in 5⅔s, Grawemeyer 3 in 3⅓. R-ER—Parrish 6-5, Coy 5-2, Grawemeyer 2-1. WP—Parrish 2. PB—Farris. W—Parrish 1-1. L—Grawemeyer (1-1).

Bama Wins First

UNIVERSITY, Miss., April 9 (AP). Alabama won its first Southeastern Conference baseball game today by holding to an early lead to edge Mississippi, 3-2.

Alabama scored two runs in the second on four walks and Charlie Olgiatti's single off Edd Tate Parker, the losing pitcher.

Alabama .....020 100 000— 3 5 3
Mississippi .....000 010 100— 2 5 0
Anderson and Olgiatti; Parker, Day (2) and Barrack.

Gators Best Vols

GAINESVILLE, Fla., April 9. (AP)—Florida's pitching and hitting co-operated today to snare a rain-soaked 4-3 decision over Tennessee in a Southeastern Conference baseball game.

After the Tennessee Vols garnered three unearned runs off Gator ace Rudy Simpson, Florida pushed across three tying markers in the sixth. The big blow was pinch-hitter Steve Schnell's two-run single.

Tennessee .....001 011 000— 3 4 3
Florida .....000 003 01x— 4 8 4
Schlagel and Ferris; Simpson, Larson (7) and Jaffe.

Tulane Blanks LSU

NEW ORLEANS, April 9 (AP)—Ward Dufaur and Jack Campione pitched Tulane to a one-hit, 4-0 Southeastern Conference baseball victory over Louisiana State today.

First Baseman Pete Vogt led Tulane's six-hit attack on pitcher Roger Sigler with a two-run homer in the third inning.

LSU .....000 000 000—0 1 3
Tulane .....002 000 02x—4 6 0
Sigler and Pettis; Dufaur, Campione (6) and Lloyd.

U. of Georgia Track Season Opens Today

Special to The Constitution

ATHENS, Ga., April 9—Georgia's track team opens its dual meet schedule here Saturday at 2 p.m. against Clemson.

Bulldog hopes for victory rest mainly on the performances of Captain Kermit Perry in the hurdles, Bob Davis in the high jump, discus and broad jump; Jerry Owens and Charlie Harris in the sprints; Jimmy Pyle, javelin; Bill Duckworth and Jerry Griffin, shot put; and Willis Sparks, quarter and half mile.

Lawton's 21 Points Lead Track Victory

Ward Lawton, a 205-pound speedster with muscles, rollicked to 21¼ points in leading the College Park High track team to a 68-45 victory over Russell in a dual meet Friday on the East Pointers' oval.

Lawton sped to victories on the water-logged track in both the 100 and 220-yard dashes, and also won the discus and shot put and ran the anchor leg on the winning relay team.

He ran the century in 10.7, the 220 in 24.8, flung the discus 127 feet, one inch, pushed the iron ball 43 feet, 3½ inches.

COLLEGE PARK 68, RUSSELL 45

100—Lawton (CP), Woods (CP), Light (Russell). T—10.7.
220—Lawton (CP), Woods (CP), Light (Russell). T—24.8.
440—Woods (CP), Anderson (Russell), Huey (CP) and Edmondson (Russell), tie. T—55.1.
880—Benkley (CP), Chance (Russell), Fuller (Russell). T—2.19.6.
Mile—Fuller (Russell), Vaughn (Russell), Gray (CP). T—5.10.
120 High Hurdles—Hembree (CP), Smith (Russell), Horton (CP). T—16.5.
180 Low Hurdles—Hembree (CP), Horton (CP), Vaughn (Russell). T—23.4.
Broad Jump—Anderson (Russell), Smith (Russell), Eagle (Russell). D—18 ft. 2 in.
High Jump—Smith (Russell), Hembree (CP), Chance (Russell). H—5 ft. 2 in.
Pole Vault—Hembree (CP), Eagle (Russell), Atcheson (Russell) and Hershey (CP). H—8 ft. 2 in.
Discus—Lawton (CP), Redmond (Russell), Stanley (Russell). D—127 ft. 1 in.
Shot Put—Lawton (CP), Woods (CP), Redmond (Russell). D—43 ft. 3½ in.
880 Relay—College Park. T—1:40.5.

Morea Dumps Shea

SAN REMO, Italy, April 9 (AP)—Enrique Morea of Argentina today eliminated Gilbert Shea of Los Angeles, Calif., in the men's single quarter finals of the 18-nation tennis tournament.

Amateur Patton Keeps Lead in Masters Action

Continued From Page 5

his second and chipped up and needed two more to get down.

Heavy rains Thursday night and 51-degree weather toughened the play to such an extent that only Peter Thompson, of Melbourne, Australia, the lone foreign entry could par 72.

Lloyd Mangrum, Niles Ill., veteran who has been a top favorite here many times but never has won, and freshman pro Bob Rosburg of Chicago, Ill., held down third place at 146. Mangrum had a 71-75, while Rosburg, placed two 73s side by side.

Tommy (Thunder) Bolt of Houston, Texas, and Sam Snead of White Sulphur Springs, W. Va., were tied for fifth place with 147s. Snead's reading was 74-73, while Bolt has two 74s for his two days' work.

Ben made the turn in 36, but was not playing Hogan golf as fans here know it. He trapped his shot on the par three fourth, came out nicely, but missed a short putt of some three or four feet for a bogey. He three putted the par four fourth and then chipped in on seven for a birdie three.

He hit the ditch on 13 and took a penalty assessment, winding up with a six on this par fiver. He was still one under at this point and could take the lead from Patton with par in. It didn't work out for Ben though. As he three putted for fives 17 and 18.

Biggest skid of the first day's contenders was made by Harrison. He shot a 79 Friday to stand five strokes off the pace at 149, along with Nelson, Cary Middlecoff and Pete Cooper.

Ex-Atlantan Harvie Ward, who tied with Frank Stranahan for low amateur last year, was well down the list with a 78-75—153. Stranahan was one stroke higher.

Macon's Arnold Blum, a Walker Cup alternate, slipped to an 82 Friday for a 36-hole total of 157. But Arnold, along with the other 20 amateurs in the original starting field of 79, could point with pride to one of their number. He was up there leading the pack.

After Friday's raw weather, the weatherman was supposed to relent and give with warm and cloudy day Saturday.

CHIP SHOTS: Chandler Harper, the Chattanooga pro who was figured to have a good chance to score well in this tournament, didn't start the second round. He had an 82 Friday, which was one good reason, probably, but it is understood that he has had an ailing back since the Wilmington tourney. . . . Last year's leader at 36 was **Hogan** with a 70-69—139. . . . **Hogan** summed up his round Friday thusly, "I played 80 golf and shot a 73". . . . Pin placements as a whole were considered easier than opening day.

Today's Sports Calendar

BASEBALL
Southern Association
ATLANTA at Mobile.
Birmingham at New Orleans.
Little Rock at Nashville.
Memphis at Chattanooga.
Southeastern Conference
Auburn at Georgia Tech.
Georgia at Kentucky.
Amateur
City League
Post 147 at Smyrna.
Sterling Jewelry at Villa Rica.
South Fulton vs. Jackson Loan at Grant Park.
Rucker League
Alpharetta vs. Gordon St. Baptist at John A. White.
Baptist Tabernacle at Scottdale.
Yancey Brothers vs. Southern Mills at Roswell.
Corinth Baptist at Milstead.
TENNIS
Southeastern Conference
Georgia at Tennessee (Knoxville).
Georgia Tech at Vanderbilt.
TRACK
Southeastern Conference
Georgia Tech at Florida.
Clemson at Georgia.

Tech Golf Ace Leads Victory

George Johnson, Georgia Tech freshman ace, fired a 69 to take individual honors as the Jacket golf team trimmed Auburn, 15-12, Thursday on East Lake's No. 2 course.

Solunar Fishing Guide

By JOHN ALDEN KNIGHT

The Major Periods are shown in boldface type. Those begin at the time shown and last for an hour and a half or two hours thereafter. The Minor Periods, shown in regular type, are of somewhat shorter duration.

April	A.M. Minor	A.M. Major	P.M. Minor	P.M. Major
10 Saturday	12:10	6:30	12:45	6:50
11 Sunday	1:00	7:20	1:35	7:40
12 Monday	1:50	8:10	2:25	8:30
13 Tuesday	2:40	8:55	3:10	9:15
14 Wednesday	3:25	9:40	3:55	10:00
15 Thursday	4:10	10:25	4:35	10:40
16 Friday	4:50	11:05	5:20	11:25
17 Saturday	5:35	11:50	6:05	....
18 Sunday	6:20	12:10	6:50	12:35

BASEBALL SUMMARY

SOUTHERN ASSOCIATION

	W.	L.	Pct.
Chattanooga	1	0	1.000
Little Rock	1	0	1.000
Mobile	1	0	1.000
New Orleans	1	0	1.000
Memphis	0	1	.000
Nashville	0	1	.000
ATLANTA	0	1	.000
Birmingham	0	1	.000

FRIDAY'S RESULTS

Mobile 9 ATLANTA 6
Chattanooga 7 Memphis 5
Little Rock 7 (10 innings) Nashville 5
New Orleans 11 Birmingham 4

SATURDAY'S GAMES

Atlanta at Mobile, 8:45 p.m.
Birmingham at New Orleans.
Little Rock at Nashville.
Memphis at Chattanooga.

TEXAS LEAGUE

	W	L	Pct.		W	L	Pct.
Shreveprt	2	0	1.000	Tulsa	0	1	.000
Beaumnt	1	0	1.000	S. Antnio	0	1	.000
Dallas	1	0	1.000	Houston	0	0	.000
F. Worth	0	0	.000	Ok. City	0	2	.000

FRIDAY'S RESULTS

Dallas 1 San Antonio 0
Shreveport 8 Oklahoma City 7
Beaumont 8 Tulsa 5
Houston at Fort Worth, ppd., rain.

Blassie Retains Wrestling Crown

Fred Blassie retained his Southern heavyweight wrestling championship at City Auditorium Friday by defeating Don McIntyre in the night's feature bout.

Blassie decked McIntyre, the former champion, with a series of body slams and pinned him with a neck breaker at 24 minutes.

In preliminaries, Chief Don Big Kettle and the Swedish Angel fought to a 20-minute draw and Clyde Steeves bested Dr. Lee Grable in 16 minutes.

Ted Has 337 Homers

BOSTON (AP)—Since he came to the Red Sox in 1939, Ted Williams has hit 337 home runs and has batted in 1,298 runs.

Hapeville's Fields Halts Avondale, 7-0

Smith Hits 3 Doubles, Single; Moen, Akin, Chestnut Shine

By CHARLIE ROBERTS

Fairburn Campbell's Leonard Moen, Tucker's Kenneth Akin and Chamblee's Alex Chestnut all turned in one-hit performances Friday, but Hapeville's Hornets, with Larry Fields and Jimmy Smith in starring roles, provided the day's shocker in Region 2-A and DeKalb League high school baseball circles by thrashing Avondale and ace hurler Cotton Flanigan, 7-0.

Fields, a junior right-hander who has exceptional control, limited usually hit-happy Avondale to two blows on its own field, walked none, fanned two and let his outfielders do the work. They had nine put outs.

Catcher Smith blasted three doubles and a single for four trips, and Bill Crane rapped a brace of singles for Ray Howard's Hornets. Wayne Turner poled a double for Avondale.

Crane socked the first and last hit in a six-run Hapeville sixth, during which three batters walked and Harold Kelley lashed a two-run double.

Moen outduelled College Park's Ronnie Peavy, 1-0, in another 2-A opener, but Peavy gained revenge by robbing the six-five, 230-pound southpaw of a no-hitter by slapping a two-out single in the last inning. Moen's double and Gene Lynn's single in the fifth produced the game's only run.

Moen fanned 10, walked three. Peavy whiffed eight, issued one free pass. Carl Bingham and Gene Wilkins garnered the other Fairburn hits.

Chestnut's one-hitter was at expense of Southwest DeKalb in a 4-0 Chamblee triumph. Here, again, the opposing pitcher ruined a no-hit bid. Mike Duke, who allowed only four blows, bagged the Panthers' lone single. Duke fanned eight, Chestnut seven, and each walked a pair. Chestnut bashed a double and Jack Blanton, who scored two runs, a run-scoring single for Tony Palma's winners.

Akin, Tucker's Mr. Tom Thumb, fanned eight and walked two in besting Clarkston's Joel Upchurch, 4-2. The latter gave up just two safe blows, whiffed seven and issued six free tickets. Billy Wilson's single drove in Clarkston's two runs. Akin drove across two runs with a double, and Allen Melton belted another important single for Tucker.

Buster Shubert and Eddie Gouge limited Lithonia to a pair of bingles as Stone Mountain won, 5-3. Dick Starr doubled home a pair of runs that put Lithonia ahead early. Jerry Whatley popped a pair of singles in two trips for Stone Mountain. Lithonia reliefer Terry Sills fanned 10 Mountaineers, but walked eight. Gouge allowed only one hit in 4 1/3 innings of relief.

REGION 2-A, DEKALB

Hapeville .....000 006 1—7 8 1
Avondale .....000 000 0—0 2 1
Fields and Smith; Flanigan, Taylor (7) and Turner.
College Park .....000 000 0—0 1 0
Campb. (Fairburn) 000 010 x—1 4 1
Peavy and Tate; Moen and Wilkins.
Clarkston .....000 200 0—2 1 2
Tucker .....000 040 x—4 2 2
Upchurch and Buffington; Akin and Bailey.
Southwest DeKalb 010 000 0—0 1 2
Chamblee .....200 101 x—4 4 1
Duke and Kendall; Chestnut and Pugh.
Stone Mountain ...001 121 0—5 5 3
Lithonia .....210 000 0—3 2 2
Shubert, Gouge (3) and Nunnally; Hamby, Sills (2) and Starr.

REGION 2-A STANDINGS (Southern Division)

Teams	w.	l.	Pct.	Teams	w.	l.	Pct.
Campbell	1	0	1.000	Avondale	0	1	.000
Hapeville	1	0	1.000	Col. Pk.	0	1	.000
Chamblee	1	0	1.000	SW. D.K.	0	1	.000

DEKALB LEADS STANDINGS

Teams	w.	l.	Pct.	Teams	w.	l.	Pct.
Chamblee	4	0	1.000	SW. DeKb	2	2	.500
Avondale	3	0	1.000	Clkston	1	3	.250
Tucker	2	1	.667	D. Hills	0	3	.000
Stone Mt.	2	1	.667	Lithonia	0	4	.000

Jameson Overtakes Zaharias in Colonial

NEW ORLEANS, April 9 (AP)—Steady Betty Jameson of San Antonio, Tex., moved ahead of erratic Babe Zaharias of Tampa, Fla., today to take a two-stroke lead at the midway point of the inaugural $5,000 Colonial Women's golf tournament.

Miss Jameson shot her second 73 over the 6,450-yard, par 75 Colonial Country Club course for a two-day total of 146. Mrs. Zaharias, first day leader, soared from her opening day 72 to a one-over-par 76 today for 148.

Marlene Bauer of Sarasota, Fla., with a 77 today, was two strokes back with a total of 150.

Betsy Rawls of Spartanburg, S.C., and Louise Suggs of Atlanta, Ga., remained in contention with 151. Miss Rawls had a 75 today while Miss Suggs shot a one-under-par 74.

Patty Berg of St. Andrews, Ill., pre-tourney favorite along with Mrs. Zaharias and Miss Suggs, soared to a four-over-par 79 today, eliminating herself as a title threat with her 156 total, 10 strokes behind the leaders.

Betty Jameson	73-73—146
Babe Zaharias	72-76—148
Marlene Bauer	73-77—150
Betsy Rawls	76-75—151
Louise Suggs	77-74—151
Beverly Hanson Silvernail	77-76—153
Fay Crocker	77-76—153
Betty Hicks	79-76—155
Jackie Pung	80-76—156
Patty Berg	77-79—156
Betty McKinnon	78-79—157
Betty Bush	78-80—158
Alice Bauer Hagge	79-79—158
Peggy Kirk Bell	80-83—163
Marilyn Smith	84-80—164
a-Mary Ann Villegas	79-85—164
a-Elly Karlsson	84-81—165
Betty Dodd	80-85—165
a-Gloria Armstrong	84-82—166
a-Mrs. Sam Israel	83-84—167

a-Amateur.

Tide Alumni Hear Coaches

Hank Crisp and James (Bubber) Nisbet, football coaching aides at University of Alabama, met with the Atlanta Alabama Alumni Association here last night and pronounced the Crimson Tide's prospects for the 1954 grid season as "only fair."

Lookouts Sell Haapala and Bell

CHATTANOOGA, April 9 (AP)—The Southern Assn. Class AA Chattanooga Lookouts today sold outfielder Elder Haapala to Williamsport of the Eastern League and infield Charles Bell to Modesta of the California League. Both were with Scranton last year.

GRIFFIN WINS

Decatur Nine Wallops Marietta, 12-3, in 4-AA

Griffin High's Eagles made their bow into the Region 4-AA baseball league Friday with a 4-1 victory over Russell's defending champions in Griffin as Merlin Lewis and John Foster collaborated on a one-hitter.

Decatur stormed to its second loop victory of the year, downing home-diamond Marietta, 12-3, as Earl Fuller and Larkin Waller let the Blue Devils down with four safeties and Fuller lashed a pair of triples for the winners.

Earl Fuller

Neil Marchbanks' double to left in the second inning was the only blow off Lewis and Foster, who fanned seven and walked five between them. Lamar Seals, Russell's soph southpaw, fanned eight, walked only one and was tagged for only five blows.

A walk, hit batsman and singles by Foster and Larry Neil accounted for three Griffin runs in the fourth inning. Foster's poke batted across two runs.

Fuller's bases-loaded triple was the big blow in a six-run first inning by Decatur at the expense of Will Maddox, Marietta ace. Larry McMillian whacked a double and single for Harrison Anderson's Blue Devils.

Decatur reliefer Waller struck out four consecutive batters and allowed no hits during his two-inning stint.

REGION 4-AA

Russell .....010 000 0—1 1 3
Griffin .....001 300 x—4 5 1
Seals and Stephens; Lewis, Foster (4) and Buffington.
Marietta .....100 020 0—3 4 4
Decatur .....612 021 0—12 9 1
Fuller, Waller (6) and Newsome; Maddox, Sullivan (3), Bagley (5) and Owens, Clackum (3), Waddell (6).

REGION 4-AA STANDINGS (Southern Division)

Teams	w.	l.	Pct.	Teams	w.	l.	Pct.
Decatur	2	0	1.000	Russell	0	1	.000
Griffin	1	0	1.000	Marietta	0	1	.000
Marist	0	1	.000				

Miller's HIGH LIFE
CHANNEL 11 TV WLW-A
Baseball GAME OF THE WEEK
Phila. Athletics vs. Phila. Phillies
Preseason
WITH DIZZY DEAN
TODAY TODAY

SPORTS IN BRIEF

Derby Hopefuls Fill Experimental 'Cap Field

Condensed From Wire Services

Jamaica track and the $20,000 Experimental Handicap will see 12 Kentucky Derby hopefuls swing into action in the first major eastern duel of Louisville prospects.

Heading the Jamaica field are C. V. Whitney's Fisherman and Joe Gavegnano's Errand King. Hal Price Headley's Revolt, winner of the High Quest, is also entered in the run.

The race will be televised over CBS from 3:45-4:15, EST.

Fisherman will probably be the betting favorite when the horses go to the post. Others entered include Quick Lunch, Full Flight, Facinator, War Piper, By Jeepers, Permian, and Giant Cracker.

Another colt certain to get plenty of attention from the bettors is Duc de Fer, unbeaten in three stars this year.

Calumet's Bubbley and Lap Full is the favored entry in the feature run at Bay Meadows. Galdar and For Free will try to remain in Derby contention by taking the Chesapeake run at Laurel.

RACING RESULTS: Sea O'Erin won the feature at Keeneland with **Homestake** second and **Indian File** third . . . **Halarious** was first in the Jamaica feature ahead of **Royal Vale** and **Hyphasis** . . . **Reigh's Bull** defeated **Time Goes By** and **Mintaka** to take the Bay Meadows top run . . . **Robert Lundsford** was sentenced to a year and a day in Miami for writing threatening letters to two jockeys.

BOXING: Hurricane Tommy Jackson signed to fight **Jimmy Slade** April 26 and **Charlie Norkus** May 21 . . . British fight promoter **Jack Solomons** made "a very big offer" to **Harry (Kid) Matthews** to fight British heavy champ **Don Cockell. Jack Hurley, Matthews'** manager, asked to have a few days to talk it over with his fighter . . . **Milton (Dubby) Holt**, boxing coach at Idaho State College, was elected president of the NCAA boxing coaches association . . . **Chico Vejar** says if **Del Flanigan, Carmen Basilio** and **Johnny Saxton** aren't able to lift the welter crown from the head of **Kid Gavilan** then he is "raring to go." . . . The advice of a medical board caused the New York State Athletic Commission to retire Willie Pep from the ring.

BASEBALL: Frank (Chick) Roos resigned as comptroller of the Southern Association. . . . A meeting called to try to set a date for a local election on the question of restoring all Birmingham sports segregation laws failed to reach a decision. . . . The Baltimore Orioles will have a new press box behind home plate ready for writers when the season opens. . . . The Chicago White Sox and St. Louis Cards, who played 12 Grapefruit League games this year, have agreed on another series next spring.

MISCELLANY: Wes Santee, national champion miler, will lead his Kansas University team against the University of California at Berkeley. . . . **Doyle Parrack**, University of Oklahoma City athletic director and basketball coach, was interviewed for the head coaching job at Iowa State College. . . . The University of Idaho completed its football staff by naming **Eugene C. Stauber** as third assistant. **Stauber** was formerly with the University of Delaware.

$11.47 to $22.94 PER MO.
No down payment. Will do any of the following work:
• GARAGES • CAR PORTS • DRIVEWAYS
• WALLS • FLOORS • WALKS
• BASEMENTS EXCAVATED AND WATERPROOFED
30 Years in Atlanta
MORRIS CONTRACTING CO. 295 Mayson Ave., N. E. CR. 1252

Get the most out of your game with MacGregor
Doug Ford says
"CONSISTENT PERFORMANCE
with MacGregor MT balls."
Doug Ford,* golf's steadiest performer on the tough tournament trail, says, "I get more distance and accuracy consistently with MacGregor MT golf balls." There's no denying Doug's great record backs up his statement. MT's always are fresh, white and stay that way in their new weather-tight threesome tubes.
MacGregor THE GREATEST NAME IN GOLF
*Member MacGregor Advisory Staff
Buy MacGregor "MT" Golf Balls at the Pro Shop

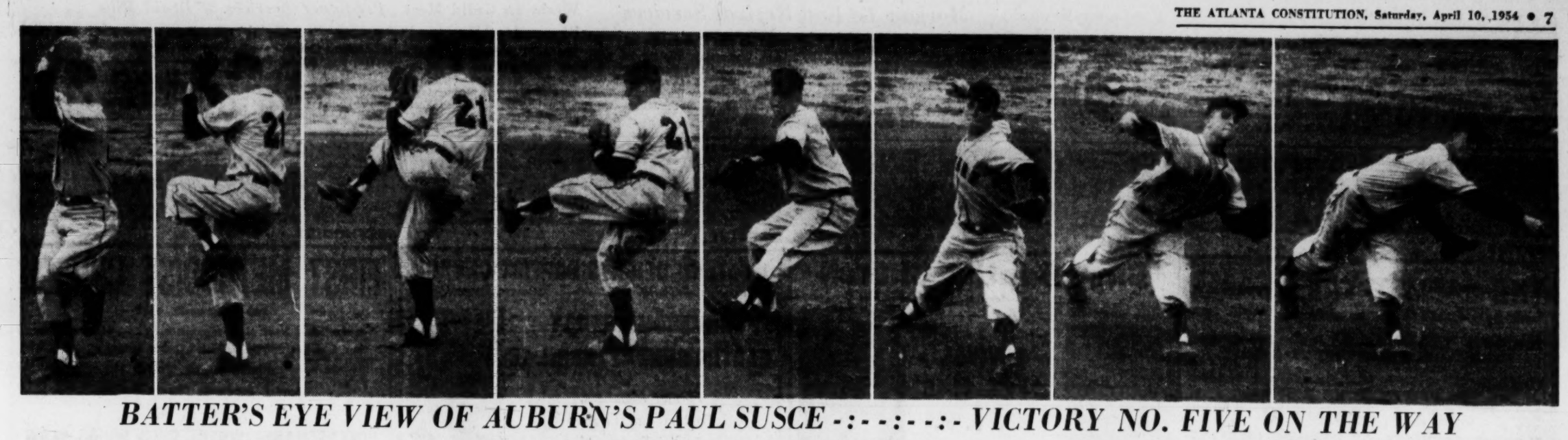

BATTER'S EYE VIEW OF AUBURN'S PAUL SUSCE -:- -:- -:- VICTORY NO. FIVE ON THE WAY

Triclops Photo By Hugh Stevall

Plainsmen's Susce Chills Jackets, 5-2

Auburn Wins Fourth Straight In SEC; Rematch Today

By LARRY FOX

Paul Susce, a courageous little right-hander, chilled Georgia Tech on five singles Friday as Auburn's unbeaten Plainsmen added another Southeastern Conference victory, 5-2.

Susce was master of the Jackets for six innings as a biting wind took its toll of the some 300 spectators on hand at game time. He got into trouble in the seventh, however, when a passed ball and an error compounded a walk and Johnny Menger's single for two runs.

As it was, Susce pitched out of the jam with a minimum of damage and struck out four of the last six batters he faced.

Only a sophomore, Susce now has won five straight this year. He walked five Jackets but fanned 10, five of them watching his hook break across the plate for called third strikes.

Auburn's SEC record now stands at 4-0 with an 11-0 mark overall. Tech is 4-5 overall, 1-2 in the SEC. The two clubs meet again at 3 p.m. Saturday on Rose Bowl Field.

Auburn started out with a run an inning against freshman right-hander Danny MacGregor. A lead-off single by Bird Whigham was followed by a couple of walks and Doug Dickey's sacrifice fly for the first run.

In the second, Bob Nagel led off with a one-baser to left, moved to third on a dying quail single by Susce—his first of the season—and Whigham's long fly provided another tally. Dickey scored the third-inning run after getting to first on an infield single and moving up a notch on a passed ball when Joe Davis dropped a base hit into short right.

The Plainsmen of Coach Dick MacGowen wrapped things up with a pair in the fifth when a single by Dickey, a walk and two errors accounted for two runs.

MacGregor, who fanned four and walked two, was lifted for a pinch-hitter in the sixth, but still got the loss. Left-hander Richard Marmon made his first appearance of the season and stopped Auburn the rest of the way, retiring nine straight batters with the help of a ninth-inning double play.

Whigham, Dickey and Nagel led the Auburn hitters with two blows apiece. Nagel got the game's only etra base hit, a double in the seventh, but was thrown out trying to make third.

Tech's singles were spread out down the line as Susce, stricken with polio as a child and now playing with a bad leg as a result, whizzed a fiery fast ball and broke a nifty slow curve in as hot a performance on a cold day as anyone would want to see.

Jim Pyburn, who entered the game as Auburn's leading hitter, was ejected in the fifth by base umpire Boots Payne. Pyburn had made some uncomplimentary remarks from the bench, apparently.

AUBURN	AB	H	O	A	GA.TECH	AB	H	O	A
Whigham,lf	3	2	1	0	McCauley,cf	3	1	2	1
Young,2b	4	0	3	1	Brannon,ss	3	0	1	4
Pyburn,3b	3	0	0	0	Akers,2b	4	1	6	4
Branson,ss	1	0	0	0	Hair,rf	4	0	4	0
Tubbs,rf	4	0	1	0	Menger,3b	4	1	2	2
Dickey,cf	3	2	1	0	Morris,lf	4	1	1	0
Davis,ss-3b	3	1	1	5	Cohen,1b	3	1	7	0
Nagel,1b	4	2	8	0	Vann,c	3	0	4	1
Powell,c	3	0	11	0	McGregor,p	2	0	0	2
Susce,p	4	1	1	1	aJones	1	0	0	0
					R.Marmon,p	1	0	0	1
Totals	32	8	27	7	Totals	34	5	27	15

aStruck out for MacGregor in 6th.

Auburn .....111 020 000—5
Tech .....000 000 200—2

R—Whigham, Tubbs, Dickey 2, Nagel, McCauley, Brannon. E—Young, Dickey, Davis, Brannon, Akers, MacGregor. RBI—Whigham, Dickey, Davis, Powell, Tubbs, Hair, Menger. 2B—Nagel. SH—Dickey, Whigham, Powell. DP—R. Marmon, Akers and Cohen. LB—Auburn 8; Tech 10. BB—Susce 5, MacGregor 4, R. Marmon 1. SO—Susce 10, MacGregor 2, R. Marmon 1. HO—MacGregor 7 in 6 innings, 5 runs; Marmon 1 in 3 innings, 0 runs. WP—Susce. PB—Vann, Powell. Winner—Susce. Loser—MacGregor. U—Garner and Payne. T—2:36. A—300.

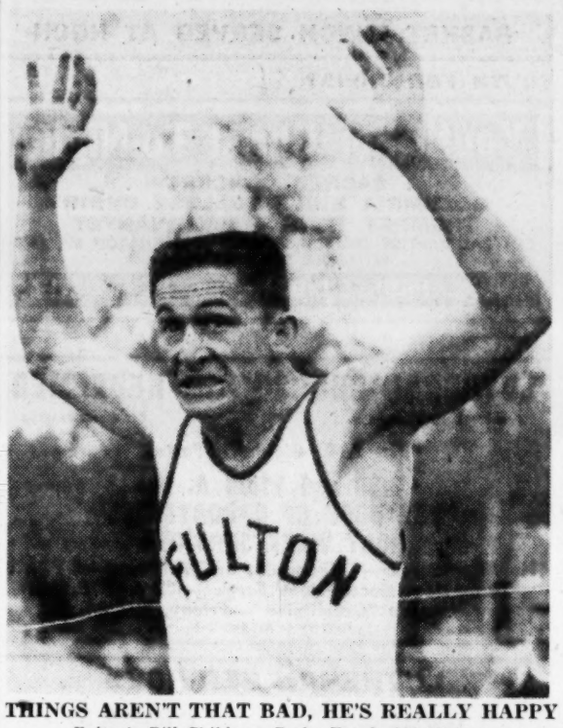

THINGS AREN'T THAT BAD, HE'S REALLY HAPPY

Fulton's Bill Childress Grabs Tough 440 Victory

Salter, Lofton Spark O'Keefe, Grady Wins

Rudin, DeLany, Calhoun Star In 14-Team Cinder Carnival

By JIMMY MANN

Six dual City League track meets and one inter-county affair, pitting Murphy against Marietta High, featured Friday afternoon action at Grady and Cheney

At Grady, Murphy whipped the fleet Marietta squad despite stubborn resistance of Johnson Worley and Charlie Anderson, 74-76. O'Keefe, with Billy Salter taking three first places, topped Smith, 80 1/6-41 5/6. North Fulton, with Pete Calhoun and Joe DeLany leading the way, spanked Bass 75 1/3-46 2/3. West Fulton fought back in the field events to drop Fulton and fast Larry Rudin, 66-56, in the best individual match of the day.

Southwest and Roosevelt had a nip-and-tuck battle at Cheney with the Wolves coming through in the 880 relay to take final charge, 61 2/3-57 1/3.

Other Cheney results included Grady's 66½-54½ victory over Sylvan and Northside's 79 5/6-42 1/6 defeat of Brown.

Grady had trouble with Sylvan in the dashes and middle distances before long rangers Everett Whatley walked away with the 880 and Wilbur Lofton came home with wins in the shot, discus and javelin. That got the Grey Knights their win.

Of the seven matches held, Northside's Lester Simerville rang up the best time in the 100 and 440 runs. The speedy Tiger raced through the tape at 10.3 in the century and posted a 52.7 quarter mile.

Cardinals Sign Negro Outfielder

ALBANY, Ga., April 9 (AP)—Fred (Lefty) Marsh, Negro outfielder from Mobile, Ala., has been signed by the St. Louis Cardinals at their training camp here following a tryout.

Staff Photos—Ed Wells

NORTH FULTON JOE DELANY GETS UP IN THE AIR

Broadjump Ace Leaps 20'8" In Dual Meet With Bass

CITY TRACK RESULTS

GRADY 66½, SYLVAN 54½

100—Thurman (S), Williams (S), Rudolph (G). T—10.9.
220—Thurman (S), Davis (G), Williams (S). T—24.3.
440—Blackwell (S), Branch (G), Hein (S). T—57.2.
880—Whatley (G), Hale (G), Rutledge (S). T—2:6.2.
MILE—Heisel (G), London (S), Sessions (G). T—5:7.5.
120 High Hurdles—Grady (G), Norvell (S), Davis (S). T—17.5.
180 Low Hurdles—Rudolph (G), Norvell (S), Kogan (G). T—21.7.
Broad Jump—Thurman (S), Kogan (G), Wilkerson (G) and Edwards (S) tied for third. D—18 ft. 3 in.
High Jump—Reese (G), Davis (S), Tarleton (S). H—5 ft. 2 in.
Pole Vault—Edward (S), Wilmer (G). H—10 ft.
DISCUS—Lofton (G), Trotter (G), Davis (S). D—111 ft. 8½ in.
Shot Put—Lofton (G), Davis (G), Trotter (G). D—44 ft. 2¾ in.
Javelin—Lofton (G), Davis (S), Reese (G). D—135 ft. 11 in.
880-Relay—Grady (Davis, Edwards, Williams, Thurman). T—1:43.3.

MURPHY 74 MARIETTA 46

100—Anderson (Marietta), Martin (Murphy), Vining (Murphy). T—10.5.
220—Anderson (Marietta), Vining (Murphy), Cook (Murphy). T—24.5.
440—King (Murphy), Hardin (Marietta), Royal (Murphy). 56.5.
880—Stewart (Murphy), Lemon (Murphy), Suggs (Marietta). T—2:14.5.
Mile—Holder (Marietta), Standard (Murphy), Bradley (Murphy). T—5:23.5.
120 High Hurdles—Worley (Marietta), Glover (Murphy), Counts (Murphy). T—16.7.
180 Low Hurdles—Worley (Marietta), Glover (Murphy), King (Murphy). T—23.0.
Broad Jump—Vining (Murphy), Worley (Marietta), Suggs (Marietta). D—19 ft.
High Jump—Davis (Murphy), Hardin (Marietta), Bynum (Murphy). H—5 ft. 2 in.
Pole Vault—Talbert (Murphy), Moss (Marietta), tied. H—8 ft., 6 in.
Discus—Coffee (Murphy), South (Marietta), Moss (Marietta). D—107 ft., 3 in.
Shot-Put—Anderson (Murphy), Tidwell (Murphy), South (Marietta). D—39 ft., 6½ in.
Javelin—Bynum (Murphy), Worley (Marietta), South (Marietta). D—129 ft., 2 in.
880 Relay—Murphy (Cook, Davis, Martin, Vining). T—1:41.

O'KEEFE 80 1/6 SMITH 41 5/6

100—Duncan, D. (O), Denson (S), Whiteside (S). T—10.5.
220—Duncan (O), Densen (S), Ellis (O). T—24.5.
440—Lockett (O), Haygood (O), Hadley (S). T—58.0.
880—Drier (O), Benson (O), Jackson (O). T—2:11.8.
Mile—Duncan, J. (O), Henley (S), Knight (O). T—5:00.6.
120 High Hurdles—Blanks (O), Owens (S), Murphy (O). T—17.5.
180 Low Hurdles—Sosebee (O), Owens (S), Kelly (O). T—22.5.
Broad Jump—Sosebee (O), Marshall (O), and Denson (S), tied for second. D—18 ft.
High Jump—Salter (O), Sosebee (O), Doner (O) and Smith (S) tied third. H—5' 10.
Pole Vault—Brannon (S), Maddox (O). H—10'.
Discus—Salter (O), Wood (S), Keanum (S). D—142'.
Shot Put—Salter (O), Tribble (O), Keanum (S). D—47' 2".
Javelin—Ellis (O), Bonner (S), Lockett (O). D—152' 6".
880-Relay—O'Keefe (Ellis, Blanks, Kelly, Duncan). T—1:44.4.

WEST FULTON 66 FULTON 56

100—Rudin (F), Cunard (F), Haygood (WF). T—10.6.
220—Rudin (F), Murphy (F), Haygood (WF). T—24.0.
440—Childress (F), Collins (WF), Blair (WF). T—56.8.
880—Milton (F), White (WF), Hines (F). T—2:21.
Mile—Conley (WF), Spencer (WF), Spinks (F). T—5:23.1.
120 High Hurdles—Avery (F), Smith (WF), Conley (WF). T—18.4.
180 Low Hurdles—Avery (F), Smith (WF), Bryant (WF). T—25.4.
Broad Jump—Collins (WF), Stephens (WF), Borrow (F). D—18' 5".
High Jump—Collins (WF), Conley (WF) Avery and Rudin (F), tied for third. H—5' 0".
Pole Vault—Stephens (WF), Cheek (F) H—10'.
DISCUS—Blair (WF), Hudlow (WF), Turner (F). D—115' 6".
Shot Put—Jackson (F), Turner (F), Cunard (F). D—35' 11½".
Javelin—Stephens (WF), Murphy (F), Hudlow (WF). D—145' 9".
880 Relay—Fulton (Cunard, Murphy, Rudin, Wells). T—1:38.

NORTH FULTON 75⅓ BASS 46⅔

100—Gatlin (B), Johnston (NF), Heisler (B). T—10.6.
220—Gatlin (B), Johnston (NF), Hannah (B). T—24.4.
440—Mayfield (B), Cruickshank (NF), Hickman (B). T—53.5.
880—Moffett (B), Durden (NF), Martin (NF). T—2:17.6.
Mile—Mann (NF), Sutton, Malcon (B). T—5:10.5.
120 High Hurdles—Calhoun (NF), Cross (NF), Shropshire (NF). T—15.6.
180 Low Hurdles—Calhoun (NF), Dowdy (B), Sulcer (NF). T—21.7.
Broad Jump—DeLany (NF), Vickers (NF), Gatlin (B). D—20.8.
High Jump—Calhoun (NF), Vickers (NF), Milner (NF). H—5 ft. 4 in.
Pole Vault—Kilburn (NF), Conine (B). H—10 feet.
Discus—Sajem (B), DeLany (NF), Johnson (NF). D—125 ft. 10 in.
Shot Put—DeLany (NF), Kirk (B), Chavanne (NF). D—43 ft. 4 in.
Javelin—Kirk (B), Sajem (B), Bogan (NF). D—143 ft. 5 in.
880 Relay—North Fulton (DeLany, Calhoun, Wilkes, Johnson). T—1:36.5.

NORTHSIDE 79 5/6 BROWN 42 1/6

100—Simerville (N), Hesmondhalgh (B), Cronk (N). T—10.3.
220—Hesmondhalgh (B), Hinson (N), Horton (N). T—24.0.
440—Simerville (N), Trainer (B), Knox (N). T—52.7.
880—Harrison (N), Fowlkes (N), Jackson (B). T—2:12.5.
Mile—Jones (N), Duvall (B), Hill (B). T—5:2.7.
120 High Hurdles—Brown (N), Wright (N), Kennedy (N). T—15.7.
180 Low Hurdles—Wright (N), Higginbottom (N), Kennedy (N). T—21.9.
Broad Jump—Hornbuckle (N), Brown (N), Higginbottom (N). D—18'.
High Jump—Horton (N), Grumbley (B), Duval (B) and Odum (N), tied 3rd. H—5'.
Pole Vault—Wright (N), Rickenbacker (N), Stinchcomb (B), Wright (B). H—10'.
Discus—Trainer (B), Askew (B), Black (N). D—117' 8".
Shot Put—Black (N), Askew (B), Malfra (N). D—42' 4".
Javelin—Black (B), Brown (B), Stinchcomb (B). D—128' 2".
880 Relay—Northside (Hinson, Horton, Knox, Brown). T—1:39.2.

SOUTHWEST 61⅔ ROOSEVELT 57⅓

100—Collins (R), Roberts (S), McGaskey (S). T—11.1.
220—McGaskey (S), Collins (R), Tinnerman (R). T—25.4.
440—Samples (S), Fitzgerald (R), King (S). T—57.
880—Moseley (R), Ward (S), Williams (R). T—2:13.4.
Mile—Gates (R), Kilpatrick (S), Wooster (S). T—5:20.
120 High Hurdles—Smith (R), Davis (R), Boardon (S). T—19.
180 Low Hurdles—Bearden (S), Smith (R), Davis (R). T—23.2.
Broad Jump—Samples (S), Collins (R), Rice (R). D—19' 3".
High Jump—McElreath (R), Combee (S), Kilpatrick (S), LeBudge (R). H—5'.
Pole Vault—Ward (S), Ivie (R), McElreath (R). H—8' 6".
Discus—Garrett (S), Whitworth (S), Howell (S). D—115' 1".
SHOT PUT—Garrett (S), Whitworth (S), Smith (R). D—40' 9½".
Javelin—Burns (R), Whitworth (S), Ivie (R). D—123' 4".
880-Relay—Southwest (McCaskey, Roberts, Wooster, Whitworth). T—1:40.5.

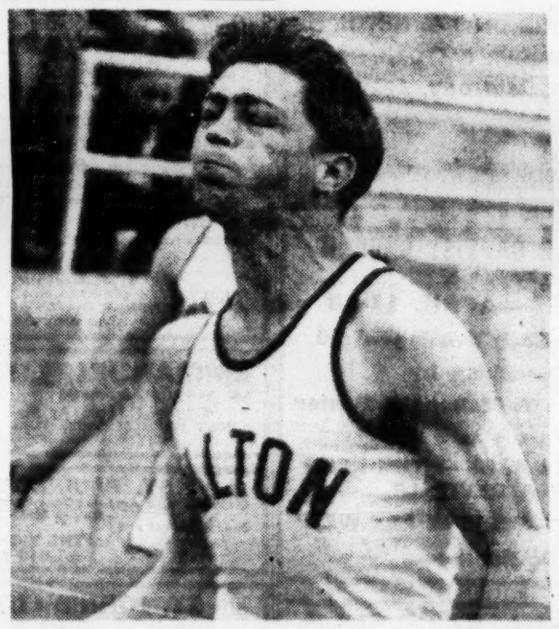

FULTON'S LARRY RUDIN IS PAINFULLY PLEASED

Speedster Took 100-Yard Dash Against West Fulton

Tech Netmen Defeat Emory

Georgia Tech's tennis team defeated Emory, 8 to 0, Thursday. Results:

Mac McAllister defeated John Fraser, 6-4, 6-3. Julian Wade defeated Dave Zimmon, 6-1, 6-3. Jack Heisel defeated Henry Palmer, 6-3, 6-1. Earl Bortell Jr. defeated John Laudermilk, 6-3, 6-3. Sammy Van Leear defeated Wallace Rutin, 6-2, 6-4. Lee Jones defeated Bill Griffith, 6-0, 6-2.

McAllister and Bortell defeated Brazer and Laudermilk, 6-1, 6-3. Vanleer and Jones defeated Rustin and Knapp, 6-2, 6-2.

GMA Netters Whip Marist

Georgia Military Academy won over the Marist College tennis team Friday, 8-1, as the Marist captain Richard English was the only player to capture a match for his school.

AMATEUR BASEBALL

SATURDAY SCHEDULE

CITY LEAGUE—Post 147 vs. Smyrna at Smyrna, Sterling Jewelry vs. Villa Rica at Villa Rica, South Fulton vs. Jackson Loan at Grant Park.

RUCKER LEAGUE — Alpharetta vs. Gordon St. Baptist at John A. White, Baptist Tabernacle at Scottdale, Yancey Brothers vs. Southern Mills at Roswell, Corinth Baptist at Milstead.

SUNDAY SCHEDULE

GEORGIA LEAGUE—Bolton Post 156 vs. Post 147 at Perkerson Park, Kirkwood vs. Shurbutt Service at Ben Hill, Tucker vs. Jackson Loan at Grant Park.

CREST LEAGUE—Candler Park vs. T. V. Haven at Candler Park, Simmons Service vs. Armored Express at Piedmont Park, Sylvan Hills vs. Sterling Jewelry at John A. White.

ATLANTA LEAGUE—Cosco Paints vs. Kraft Foods at Kirkwood, Bethel vs. Red Sox at Piedmont Park, Bishop Brothers vs. Glennwood Hills at East Lake.

NORTH ATLANTA LEAGUE—Chamblee Bulldogs at Dunwoody, Brookhaven Amvets vs. UAW Local 10 at Chamblee, Doraville Post 252 at Duluth.

SOUTHERN LEAGUE—Tyrone Rock Products at Jonesboro, Riverdale vs. Pittsburgh Plate Glass at South Fulton, Fairburn VFW Post 6449 at Tell.

PIEDMONT LEAGUE — Rockdale vs. W. C. Cave Company at Murphy High, Kilowatts vs. King Hardware at Piedmont Park, Riverside vs. Techwood-Clark Howell at Piedmont Park Pole Grounds.

CAGE SCANDAL TIPSTER KELLOGG'S CONDITION WORSE

LITTLE ROCK, Ark., April 9 (AP)—Veterans Administration Hospital attendants said today that the condition of Junius Kellogg, Harlem Globetrotter who was injured in an automobile accident a week ago, has worsened.

Previously doctors had held little hope for the basketball player's survival.

The Richmond, Va., cager suffered a broken back when the car in which he was riding with four other professional players overturned near Pine Bluff, Ark. The others were less seriously hurt.

Kellogg provided the tip that broke open the 1951 gambling scandals in New York college basketball. As a member of the Manhatten college team, Kellogg told police he had been asked to shave points from a game.

Joe Miceli, Marcello Go In TV Battle

BOSTON, April 9 (AP)—Rugged Joe Miceli of New York seeks his fifth straight boxing victory tomorrow night against Steve Marcello of Providence, R.I., in a nationally televised 10-round welterweight bout at Mechanics Building.

New England will be blacked out of the ABC telecast, set for 9 p.m. (EST).

Miceli, a 25-year-old ex-soldier, is a converted southpaw whose main power lies in his left hook. No stranger to TV fight fans, the New Yorker has won his last four fights. He knocked out Jesse Keller, Wes Echols and Wallace (Bud) Smith and outpointed Johnny Lombardo.

Marcello, also a former soldier, is a tall, handsome 21-year-old who has shown a lot of promise.

Miceli is expected to rule a 9-5 favorite when they enter the ring, but Marcello regards this fight as his big chance to gain national notice.

POWER LAWN MOWER
$49.95

You will never get a buy like this again. We have 48, four dozen only, rotary power lawn mowers with 1.6-hp. Clinton engine and 16" cut at this price. These mowers are just right for the small lawn.

These mowers were made up for a dealer who can't raise the money, and we can't afford to hold them any longer. They were built to sell for $74.95, are all new 1954 models and carry the same guarantee as our other mowers.

We have other larger mowers at special discount price of $67.45 to $84.95, regularly priced $15.00 to $17.50 higher. All mowers are factory guaranteed, plus our service guarantee, backed by our fourteen years in the lawn mower business in Atlanta.

BUCKHEAD MOWER CO.
3165 Roswell Road, N. W. Phone CH. 2679

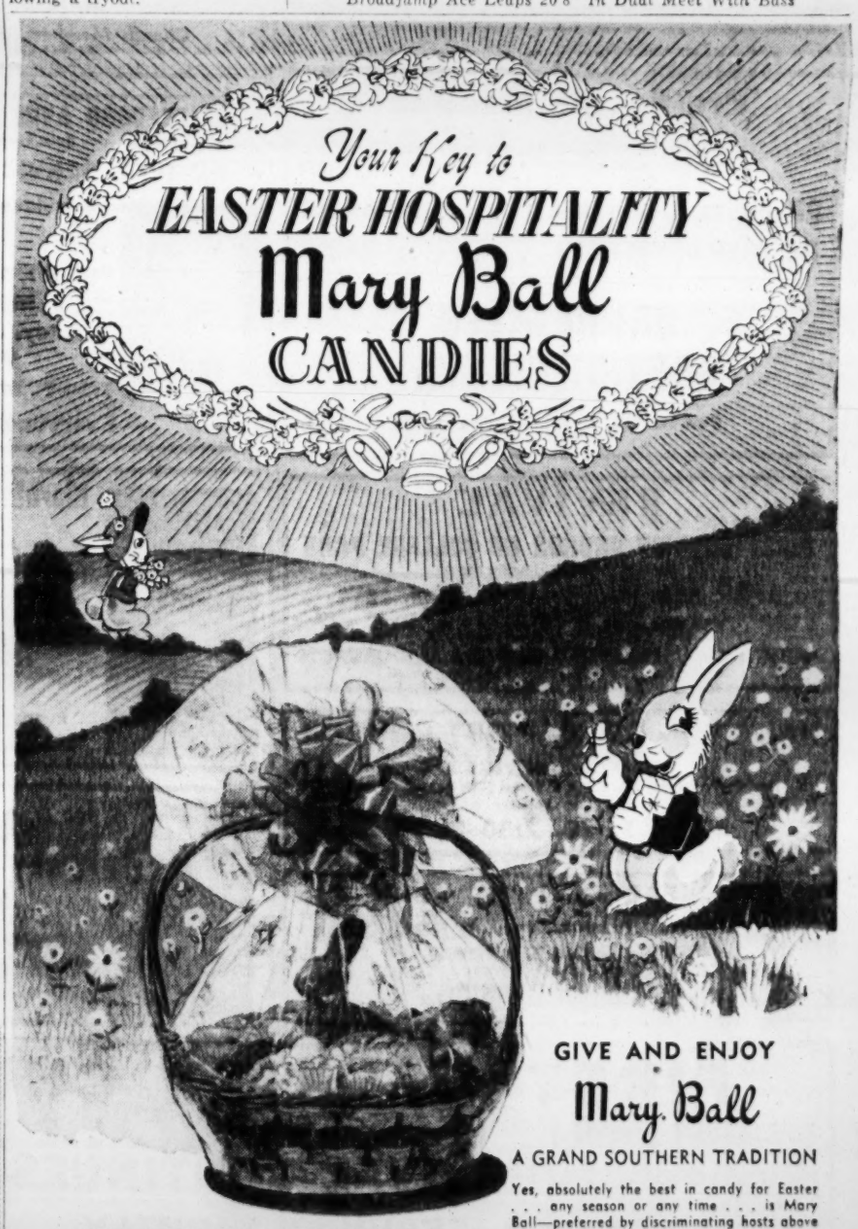

MARY BALL'S Easter Basket is bright and fresh as a spring morning. It's chock-full of the finest candies made by Mary Ball. The perfect gift for your family.

GIVE AND ENJOY
Mary Ball
A GRAND SOUTHERN TRADITION

Yes, absolutely the best in candy for Easter . . . any season or any time . . . is Mary Ball—preferred by discriminating hosts above other candies because quality tells. You'll never know how good candy can be 'til you try Mary Ball. Be sure of Easter Delivery—Order Now—We ship anywhere.

Mary Ball CANDIES

Open 9 A. M. to 9 P. M. Sundays 1 P. M. to 8 P. M.

Phone AL. 0523 Place Out-of-Town Mail Orders Today!

132 PEACHTREE • Rhodes-Haverty Bldg.

Free Shows Set for 'King of Kings'

The Atlanta Christian Council will sponsor free showings of the Cecil B. DeMille film "King of Kings" at 10 a.m. Monday and daily through April 17 at the Fox Theater.

The film also will be shown at two Negro Theaters. It is scheduled at 11:30 a.m. Monday through Wednesday at the Royal Theater and Thursday through Saturday at the Ritz Theater.

Pre-Easter Revival Set at Capitol View

The annual pre-Easter revival at Capitol View Christian Church will be held Sunday through April 16. Services are scheduled at 7:30 p.m. each evening. The Rev. Ralph M. Clark, church pastor, will preach.

Morgan To End Revival Services

Dr. James N. Morgan will conduct the final services in the Baptist Tabernacle's revival program Sunday. At 9:50 a.m. he will speak on "Why Did He Die?" He will preach at the church's 10:50 a.m. and 7:30 p.m. services.

A memorial lily service will be held at the Tabernacle at 7:45 p.m. Wednesday. The service will be a memorial to those people in whose honor Easter lilies have been donated to the church. The pastor, Dr. Paul S. James, will preside.

Wesleyan Guild Meet Planned at Haygood

The April meeting of the Wesleyan Service Guild at Haygood Memorial Methodist Church is scheduled at 6:30 p.m. Monday at the church. Miss Florence Foster will be the speaker.

Pre-Easter Services at Druid Hills

Pre-Easter services at Druid Hills Baptist Church are scheduled at 7:30 p.m. Sunday through Friday and April 18. Dr. Bruce E. Whitaker, associate pastor of the church, will preach.

John D. Hoffman, minister of music at West End Baptist Church, will lead the singing.

More Church News On Pages 3, 9, 10

Go to Church Sunday — Church Announcements — Our Churches Welcome You

BAPTIST

THE BAPTIST TABERNACLE

Luckie St. at Spring — PAUL S. JAMES, Pastor

TONIGHT! 7:30 P. M.—Dr. James Morgan on "THE WORLD'S SATURDAY NIGHT"

TOMORROW! 9:50 A. M.—Dr. Morgan Speaks on "WHY DID HE DIE?"

10:50 A. M. and 7:30 P. M.

CLOSING SERVICES OF REVIVAL MEETING

Dr. James N. Morgan, Pastor of North Ft. Worth Baptist Church, Ft. Worth, Texas, Preaching

MEMORIAL LILY SERVICE

Next Wednesday Night, April 14th, 7:45 P. M.

CANTATA, "OLIVET TO CALVARY" (Maunder)

Friday Night, April 16th, 8 P. M.

The Tabernacle Choir, Dr. Jack B. Jones, Director

"A Church at the City's Center Whose Spokes of Fellowship Reach to the Rim in Every Direction"

Evangelist "Bob" Latham

YOU ARE INVITED TO ATTEND

PRE-EASTER REVIVAL

Continuing Through April 16

TRINITY BAPTIST CHURCH

1560 Memorial Drive, S. E.

SERVICES SUNDAY

11 A. M. and 7:30 P. M.

Mon. thru Fri., 7:45 P. M.

HEAR

REV. "BOB" LATHAM

TEXAS EVANGELIST

ROCK-RIBBED BIBLE PREACHING TEXAS STYLE

GREAT REVIVAL SINGING

SPECIAL FEATURES

LeRoy "Skip" Smith, Directing

LeRoy "Skip" Smith

SERVICES THAT ARE NOT ONLY DIFFERENT, BUT WHERE SOMETHING "EXTRA" IS ADDED.

REV. A. A. SMITH, PASTOR

Inviting You to Attend Pre-Easter Meeting

April 11-18—7:30 P. M.

DR. BRUCE E. WHITAKER ..... PREACHER

MR. JOHN D. HOFFMAN ..... SINGER

DRUID HILLS BAPTIST CHURCH

Ponce De Leon at Highland

REVIVAL

FIRST BAPTIST CHURCH OF COLLEGE PARK

Dr. Z. E. BARRON, Interim Pastor

APRIL 11th through APRIL 16th, 1954

TWO SERVICES DAILY

Sunday — 11:00 A. M. and 7:30 P. M.

Week Days — 7:00 A. M. and 7:30 P. M.

REV. TOM J. HOLMES — Evangelist

DR. PAUL McCOMMON — Song Leader

HARRISON RD. BAPTIST CHURCH

REVIVAL SERVICES

Paul R. Van Gorder, Pastor of Colonial Hills Baptist Church, Visiting Speaker

APRIL 11-18, 7:30 P. M.

ADAIR PARK BAPTIST CHURCH

719 Pearce St., S. W. — EDWIN CLACK, Pastor

REVIVAL—APRIL 18 - APRIL 24

REV. HARVEY BROWN

Of Rome, Ga., Evangelist

7:30 EACH EVENING

—WELCOME—

BAPTIST

First Baptist Church

Doraville, Ga.—John M. Wooten, Pastor

Singer

REVIVAL

APRIL 11-18

8:00 P. M.

Preacher

Dr. H. C. Whitener, Evangelist

Elton W. Morgan, Song Leader

"Christ Is the Answer"

REVIVAL MEETING

BEGINNING APRIL 11

SERVICES EACH EVENING AT 7:45

LORING HEIGHTS BAPTIST CHURCH

418 DEERING ROAD, N. W. (Between Northside Drive and Peachtree Road)

Brother W. E. (Bill) Bathman

an outstanding pastor-evangelist with God's message for our time, will be preaching the Word of God.

Soul-Stirring

Singing Will Be Led

By Brother Will Owings

EVERYONE WELCOME

Moreland Avenue Baptist Church

542 MORELAND AVE., S. E.

10:55 A. M.—"LIFE CHANGING FORCE"

7:30 P. M.—"IS THE SECOND COMING OF CHRIST A REASONABLE MATTER?"

ANNUAL HOME-COMING ON THE NINTH ANNIVERSARY OF OUR PASTOR,

REV. W. BERTRAM KING—SUNDAY, APRIL 11

BASKET DINNER

Church Members, Friends and Former Members Welcome

WHITEFOORD AVENUE BAPTIST CHURCH

1401 BOULEVARD DRIVE, S. E.

REVIVAL SERVICES—APRIL 11-18

Services Each Evening—7:30

Preaching by

Rev. James T. McDonald, Pastor

Songs Led by Arthur Durand

Sunday, 11 A. M.—"THE NEED OF A REVIVAL"

7:30 P. M.—"WHERE ARE WE?"

—Everyone Welcome—

Morningside Baptist Church

1700 Piedmont Ave., N. E.

James P. Wesberry, Pastor

11:00 A. M.—SERMON BY REV. AUBREY HAWKINS

State Baptist Student Union Secretary

7:30 P. M.—PROGRAM OF HOLY WEEK MUSIC

B. T. U.—6:15 P. M.

NURSERY PROVIDED AT BOTH SERVICES

Wednesday Night Prayer Service—7 P. M.

North Atlanta Baptist Church

510 Tenth St., N. W. — JON A. PIRTLE, Pastor

11:00 A. M.

Morning Worship

7:30 P. M.

Great Evangelistic Service

"The Church Where Every Sunday Night Is Revival Night"

Revival Hour, WLW-A, Channel 11, Sun., 10:30 P. M.

FIRST BAPTIST CHURCH

ATLANTA

REVIVAL CONTINUES

SERVICES NIGHTLY

7:45

MR. IRA PROSSER
Song Leader

11:00 A. M.—"THE RACE OF LIFE"

7:30 P. M.—"SINKING SAND"

NEW TESTAMENT PREACHING

WARM GOSPEL SINGING

A CORDIAL WELCOME TO ALL

DR. McCLAIN
Pastor-Evangelist

Telecast Over Channel 11 Sunday 11-12 A. M.

Sunday School 9:30 — Training Union 6:14

BAPTIST

WESTERN HEIGHTS BAPTIST CHURCH

1225 Bankhead Ave., N. W. — JAMES C. EMBREY, Pastor

HOMECOMING DAY

EASTER SUNDAY, APRIL 18

Former Members, Pastors and Friends Especially Invited

BASKET LUNCH SERVED AT NOON

YOUTH FOR CHRIST

Youth For Christ To-Night

SACRED CONCERT

COLUMBIA BIBLE COLLEGE CHOIR

TRUMPET TRIO—MALE QUARTET

CENTRAL BAPTIST CHURCH, CORNER WASHINGTON ST. AND MITCHELL ST.—7:45 P. M.

Y. F. C. HOUR SUNDAY, 2:30 P. M.—WEAS

LUTHERAN

LUTHERAN CHURCH OF THE REDEEMER

Peachtree and Fourth Sts. — Off-Street Parking

Dr. J. R. Brokhoff, Pastor

8:30 and 11:00 A. M.

"THE DOOR OF OPPORTUNITY"

HOLY WEEK SERVICES

Holy Communion—Wednesday and Thursday—8 P. M.

Three-Hour Good Friday Service—12 to 3 P. M.

Stainer's "Crucifixion"—Friday, 8 P. M.

Nursery at All Services

LUTHERAN SERVICES

AT MISSOURI SYNOD CHURCHES

GRACE — 1155 N. Highland, N. E., Atlanta, Ga. — Theo. G. Ahrendt, Pastor — "MY VOW TO GOD"

CHRIST — Russell High Auditorium, East Point, Ga. — Marlin A. Mentz, Pastor — "LOOKING UNTO JESUS"

SUNDAY SCHOOL 9:45 A. M.

7:00 P. M.—Reunion Service at Grace, Carl E. Mehl, Speaker. Both churches will have a communion service on Maundy Thursday at 8 P. M. and a Good Friday Service at 8 P. M.

MESSIAH LUTHERAN CHURCH

Clairmont Ave. and Erie St., Decatur — REV. C. W. CARPENTER, Pastor

PALM SUNDAY

11 A. M.—"MAKING A NAME FOR ONESELF"

HOLY WEEK SERVICES MONDAY THROUGH THURSDAY—8 P. M.

GOOD FRIDAY THREE-HOUR SERVICE—12 NOON TO 3 P. M.

ALSO CHILDREN'S SERVICE—5 P. M.

EMMANUEL LUTHERAN CHURCH

1187 Gordon St., Southwest — FRANK C. JONES JR., Pastor

8:30 and 11:00 A. M.—"THE INVISIBLE KINGDOM"

HOLY WEEK SERVICES TUES. WED., THURS. AND FRI.—8 P. M.

HOLY COMMUNION MAUNDY THURSDAY—8 P. M.

ST. PAUL LUTHERAN CHURCH

Glenwood Hills Area—At Toney School, Oakland Terrace and Candler Road

REV. VANCE DANIEL, PASTOR

Sunday School 9:45 — The Service 11:00

"THE VICTORY MARCH"

Nursery at All Services

ST. JOHN'S LUTHERAN CHURCH

Euclid Ave. at Edgewood Ave., N. E. — Clarence K. Derrick, D. D., Pastor

9:45 A. M.—Sunday School; Classes for All Ages

11:00 A. M.—Palm Sunday Services "THE MEEK TRIUMPH"; Reception of New Members; Special Music by Choirs

Holy Week Services Monday-Friday Nights at 8 P. M.

YOU ARE INVITED

PEACHTREE RD. LUTHERAN CHURCH

3686 Peachtree Rd., N. E.—Paul J. Renz, Pastor

PALM SUNDAY SERVICES

Sunday School 9:45 A. M.—Worship 11 A. M.—Reception of members

Subj.: "THE KING'S ASSURANCE"

8 P. M.—"The Crucifixion," By Jno. Stainer—Walter G. Wilkes, choir master

Lutheran Church of the Good Shepherd

EAST POINT, COLLEGE PARK, HAPEVILLE AREAS

11:00 A. M.—"THE FINAL ENTRY OF CHRIST"

Sunday School, 9:45 A. M. — THOMAS O. STELLING, Pastor

COLLEGE PARK CITY AUDITORIUM

LENTEN SERVICES WEDNESDAY AND FRIDAY, 8 P. M.

CHRISTIAN AND MISSIONARY ALLIANCE

FIRST ALLIANCE CHURCH

850 Euclid Ave., N. E.—W. W. Parkerson, Ass't Pastor

11:00 A. M. "BEHOLD THE MAN"—

World-Wide Annual Communion Service

7:30 P. M. "GOD'S RECKONING DAY"

Rev. T. Perry Brannon of Chattanooga Will Speak at Both Services.

6:15 P. M. Alliance Youth Fellowship.

Rev. Brannon will show colored slides of missionary work in the Holy Land.

REV. BRANNON

CHRISTIAN

PEACHTREE CHRISTIAN CHURCH

Peachtree at Spring

9:15-9:30 A. M.—Broadcast over WSB—The Rev. Henry T. Smith

9:45-12:15 P. M.—Church School for Little Children

9:45-10:45 A. M.—Church School for Adults

9:45-10:40 A. M.—Young People's Church—"I BELIEVE IN THE CHRISTIAN HOPE"—Mr. Harrison

11:00-12:15 P. M.—Morning Worship—"YOU SHALL NOT COVET"—Dr. Burns

5:00-6:00 P. M.—Evening Bells Service—"HOLY WEEK"

6:15-8:00 P. M.—Sunday Evening Fellowship—Youth and Adults

FIRST CHRISTIAN CHURCH

200 South Pryor St. at Trinity—The REV. HARRISON McMAINS, Minister

9:45 A. M.—SUNDAY SCHOOL

10:55 A. M.—"BLESSED HE THAT COMETH"

7:00 P. M.—"TRIUMPHANT FAITH"

METHODIST

FIRST METHODIST CHURCH

360 Peachtree St., N. E.

In the lighted heart of downtown Atlanta . . . where overflow crowds worship God—twice each Sunday . . .

Pierce Harris, Pastor

Harry P. Armstrong, Director of Music

11:00 A. M.

"GETHSEMANE—WHERE COLD WINDS BLOW —AND THE SUN NEVER SHINES"

8:00 P. M.

"HELL—LIKE A BIG LAUNDRY—HAS A LOT OF PICK-UP STATIONS"

(Second in a Series)

GRACE METHODIST CHURCH

458 Ponce de Leon Ave.—Between Parkway and Boulevard

DR. CHARLES L. ALLEN, PASTOR

9:30 A. M.—Sunday School

11:00 A. M.

"HIS LAST WORDS ON THE CROSS"

6:00 P. M.—Youth Fellowship Supper

8:00 P. M.

"TAKE UP YOUR BED AND WALK"

HEAR DR. ALLEN—WSB—1:15

EVERY SUNDAY

KIRKWOOD METHODIST CHURCH

"A City Church With a Country Atmosphere"

66 Howard St., N. E.—J. Foster Young, Pastor

9:45 A. M.—Church School

11 A. M.—"Shattered Hopes Reclaimed"

8 P. M.—"By Way of Gethsemane to Calvary"

SPECIAL HOLY WEEK SERVICES

April 12-16—8:00 P. M.

Special Music Every Night

Mon., April 12—Rev. Allen L. Newby

Tues., April 13—Rev. W. H. (Bill) Ruff

Wed., April 14—Rev. Ed Padgett

Thurs., April 15—Rev. Eugene Drinkard

Fri., April 16—"At the Foot of the Cross"

"Give God a Chance — Now"

MARTHA BROWN METHODIST CHURCH

Corner Moreland and Metropolitan Aves. — Gordon Thompson Jr., Pastor

11:00 A. M.

"I COMMEND MY SPIRIT"

7:30 P. M.

SPECIAL LENTEN MUSIC

HOLY WEEK SERVICES

Wednesday, April 14, thru Friday, April 16

DR. EDWARD McLELLAN

of England, Preaching

ST. MARK METHODIST CHURCH

Peachtree at Fifth Street — JOHN B. TATE, Pastor

8:30 A. M. and 11:00 A. M.

"Jesus Set His Face Toward Jerusalem"

John B. Tate

(Nursery and extended sessions through Primary Department during the 11 o'clock hour)

8:00 P. M.—"The Great Physician"

Rev. Ira Robinson

Sunday School, 9:40 — Youth Fellowships, 6:00

"Give God a Chance Now"

GLENN MEMORIAL METHODIST CHURCH

On Emory University Campus—Rev. Candler Budd, Minister

11:00 A. M.: SERVICE — By Pastor

7:30 P. M.: "The Seven Last Words of Christ"

Church School, 9:30 A. M. — Youth Program, 5 P. M.

DRUID HILLS METHODIST CHURCH

Seminole Ave., N. E. 1 Block Ponce de Leon. Rembert Sisson, Pastor

11:00 A. M.—"A Strange Day in the Life of Jesus," by Pastor

7:30 P. M.—"The Village of Happiness, by Dr. Wm. S. Hughlett

Sunday School, 9:45 A. M. — Youth Meetings, 6:30 P. M.

NAZARENE

Wendell Wellman

"THE KINGLY CHRIST"

11:00 A. M., Sun., Apr. 11

(Service Televised—WSB-TV)

Special Palm Sunday Music

FIRST CHURCH OF THE NAZARENE

123 Moreland Ave., SE — WENDELL WELLMAN, Pastor

Guest Speaker—7:45 P. M.

REV. ROBERT GOSLAW

Superintendent, New York District, Church of the Nazarene

S.C. Choir To Sing Here at Rally

The Ambassador Choir of Columbia, S.C., will present a concert of sacred choral music at the Atlanta Youth for Christ rally at 7:45 p.m. Saturday at Central Baptist Church.

The concert will include selections from Handel's "The Messiah," Stainer's "Grieve Not the Holy Spirit of God," and arrangements of well-known gospel hymns.

A male quartet and trumpet trio also will appear on the program.

West End Baptist To Host Training Meet

West End Baptist Church will be host to a meeting of the Northwest Central region of the Baptist Training Union at 7 p.m. Tuesday. Mrs. W. S. Gilmer, regional president, will preside.

Brannon To Address 1st Alliance Church

The Rev. T. Perry Brannon of Chattanooga, Tenn., will speak at 11 a.m. and 7:30 p.m. Sunday at First Alliance Church. At 6:15 p.m. he will show colored slides of Palestine, where he recently visited.

Flat Shoals To Hear N.Y. Minister

F. R. Eldridge of New York, circuit minister for Jehovah's Witnesses, will conduct a program of special activities with the Flat Shoals congregation Tuesday through April 17.

He will lead the congregation's weekly ministry training school at 7:30 p.m. Tuesday. At 8 p.m. Thursday he will speak on "The Privilege of Serving God Now."

April 17 he will speak at 4 p.m. on "Living for the New World" and at 6:15 p.m. on "Do Good to All Men."

At 8 p.m. April 16 all congregations of Jehovah's Witnesses in the Atlanta area will observe the memorial of Christ's death at their respective Kingdom Halls.

The public is invited to attend all the meetings.

More Church News On Pages 3, 8, 10

Go to Church Sunday — Church Announcements — Our Churches Welcome You

PRESBYTERIAN

Dr. Arthur Vann Gibson's

Special Easter Series

on

Eschatology, or the Last Things

Has a Message of Assurance and Joy for You

At the "Early Service"—8:45 A.M.

April 11—"There Is a God of Comfort"

April 18—"Twin Peaks in the Mountain Range of Faith"

April 25—"From Resurrection to Realization"

11 A. M.—"Its Possible to Be too Late"

Good Friday Night, 7:30
Hear Morningside Choir In
"The Seven Last Words of Christ"
Followed by Communion

MORNINGSIDE PRESBYTERIAN CHURCH

1411 Morningside Drive

THE ASSOCIATE REFORMED PRESBYTERIAN CHURCH

957 N. Highland Ave., N. E.

Invites You to the

HOLY WEEK SERVICES

Palm Sunday
11:00 A. M.—Holy Communion Service
7:30 P. M.—"The Supreme Love"

Wednesday, April 14
8:00 P. M.—"The Events of Holy Week"

Maundy Thursday
8:00 P. M.—"Gethsemane"

Good Friday
8:00 P. M.—"Barabbas"

Music by the Choirs — Sermons by the Rev. J. W. Everett

Nursery for the Children Each Service

Druid Hills Presbyterian Church

1026 Ponce de Leon Ave., N. E.
The Reverend Patrick D. Miller, D. D., Minister
9:30 A. M. Sunday School
11:00 A. M. "The Basis of Christian Joy"
4:30 P. M. Cantata #4, "Christ Lay in the Bonds of Death," J. S. Bach
6:00 P. M. Fellowship Vespers and Supper
Visitors Welcome

Inman Park Presbyterian Church

1020 EUCLID AVE., N. E. — STANFORD PARNELL, Pastor

Cordially Invites You to

THREE PRE-EASTER SERVICES
WEDNESDAY, THURSDAY, FRIDAY
APRIL 14, 15, 16—7:45 P. M.

Communion Services on Thursday, 7:45
Dr. J. McDowell Richards, Preaching

PRESBYTERIAN CHURCH, SANDY SPRINGS

TEMPORARY LOCATION—HAMMOND SCHOOL AUDITORIUM
(300 Johnson's Ferry Road)
11:30 A. M.
REV. HAROLD MINOR, GUEST SPEAKER
Services will be held each Sunday, 11:30 a. m., at this location until further notice.

PRESBYTERIAN

FIRST PRESBYTERIAN CHURCH

P'tree at 16th St. Ministers: Rev. Harry A. Fifield, D.D.; Rev. W. I. Howell

9:45 A. M.—CHURCH SCHOOL

11:00 A. M.—SERMON BY DR. FIFIELD
THE QUESTIONS JESUS ASKED
X—"What Think Ye of Christ?"

6:30 P. M.—FELLOWSHIP GROUPS

THURSDAY EVENING, EIGHT O'CLOCK
PRE-EASTER COMMUNION SERVICE

The Choir Will Present the Beatitudes—By Camil Van Hulse
Under Direction of Mrs. Edith Howell Clark, Organist and Director

Covenant Presbyterian Church

2461 Peachtree Road, N. E.
Dr. Herman L. Turner, Minister
9:45 A. M.—Sunday Church School
11:00 A. M.—PALM SUNDAY
6:00 P. M.—Westminster Fellowship
7:30 P. M.—HOSANNA! CRUCIFY HIM!

Westminster Presbyterian Church

Ponce de Leon Ave. at Boulevard, N. E.—Dr. John R. Richardson, Minister

9:30 A. M.—Church School
11:00 A. M.—"WHY DOES THE REVIVAL TARRY?"
6:30 P. M.—Youth Fellowship Meetings
7:30 P. M.—"THE ROBUST SIDE OF PAUL'S NATURE"
Nursery at both worship services for children under six

CENTRAL PRESBYTERIAN CHURCH

201 Washington St., S. W., Opposite State Capitol
REV. STUART R. OGLESBY, D.D., Pastor
11:00 A. M.
Subject of Sermon: "Who Is This King of Glory?"
6:45 P. M.—Presbyterian Youth Fellowship

Oglethorpe Presbyterian Church

Lanier Dr. and Woodrow Way (Behind Oglethorpe University)
Rev. Fitzhugh Legerton, Pastor
Services on Palm Sunday, Easter Sunday and Sunday, April 25

9:30 A. M.—Church School

9:40 A. M.—First Worship Service; 11 A. M.—Second Worship Service

CHURCH OF GOD (NOT PENTECOSTAL)

You Are Cordially Invited to

HOLY WEEK SERVICES

NEIGHBORHOOD CHAPEL CHURCH OF GOD

826 EDGEWOOD AVENUE, N. E., ATLANTA

PALM SUNDAY TO EASTER

APRIL 11 to 18—7:30 P. M. Daily
Sundays 11 A. M. and 7:30 P. M.
REV. CECIL J. BROWN, Evangelist
INSPIRING SONG SERVICES—CHORUSES—
OLD GOSPEL SONGS
HARRY L. HARP, Pastor—WA. 6202

ASSEMBLY OF GOD

WHAT DO YOU THINK OF THIS?

A 6:00 P. M. Sunday School in Addition to the One at 9:45 A. M.

120 Officers and Teachers Who Do Not Use Tobacco or Intoxicants

REV. TODD

A PENTECOSTAL REVIVAL

Where people are being delivered from sin, sickness and habits by the power of God? . . .

You can enjoy this and more at the

WASHINGTON STREET ASSEMBLY OF GOD

478 Washington Street at Fulton, S. W.

Where
EVANGELIST SAM TODD

One of the Nation's Top Evangelists is Ministering to the People of All Faiths

Services Each Night Next Week at 7:30 (Except Saturday)

Tune in to WEAS Monday through Friday, 8:00 A. M. and 5:30 P. M.; Sun. at 5 P. M.

JIMMIE MAYO, Pastor

EPISCOPAL

Episcopal Services

THE CHURCH OF THE INCARNATION

662 Lee Street, S. W. (near Gordon)
Serving West End and Vicinities
Rev. Cecil Locke Alligood, Rector

PALM SUNDAY
8:00 A. M.—Holy Communion
11:00 A. M.—Festal Morning Prayer and Sermon

HOLY WEEK
Maundy Thursday 10:30 A. M.—Holy Communion
Good Friday 12:00 to 1:00 P. M.
Good Friday 8:00 to 9:00 P. M.

EASTER
7:00 A. M.—"The Sunrise Service," Choral Eucharist and Sermon
11:00 A. M.—Choral Eucharist and Sermon

SAINT TIMOTHY'S CHURCH

1953 BOULEVARD DRIVE, S. E.

PALM SUNDAY
8:30 A. M.—HOLY COMMUNION
11:00 A. M.—"JERUSALEM'S LOST OPPORTUNITY"
8:00 P. M.—"THE PEARL OF GREAT PRICE"

Wednesday, 8 P. M.—"Did Jesus Die of a Broken Heart"
Maundy Thursday, 8 P. M.—Holy Communion

GOOD FRIDAY
11:00 A. M.—CHILDREN'S GOOD FRIDAY SERVICE
8:00 P. M.—"SATAN DEFEATED AT THE CROSS"

EASTER SERVICES:
8:30, 9:30 and 11 A. M. and 8 P. M.

Evening Prayer and Sermon With Choir

The Preacher:

THE RIGHT REV. EDWIN A. PENICK
Bishop of North Carolina
Raleigh, N. C.

TUESDAY, APRIL 13, 8:00 P. M.

ST. LUKE'S EPISCOPAL CHURCH

435 Peachtree Street, N. E.

THE CHURCH OF OUR SAVIOUR

1068 N. Highland Ave., N. E., Father Roy Pettway, Rector

PALM SUNDAY—Blessing of Palms and Mass, 7:30, 9:30, 11:00 A. M.; Stations of the Cross, Benediction of the Blessed Sacrament and Sermon by Chaplain Emmett Jones, 8:00 P. M.

MONDAY, TUESDAY, WEDNESDAY—Masses, 7:00 and 10:30 A. M.; Evensong and Compline, 8:0 P. M.

MAUNDY THURSDAY—Mass, 7:00; Holy Communion, Procession to the Chapel of Respose, and Washing of the Altars, 10:30 A. M.; The Agape and Maundy, 6:30 P. M.; Office of Tenebrae, 8:00 P. M.

GOOD FRIDAY—Three-Hour Service, 12:00-3:00 P. M.; Mass of the Presanctified, 12:00 P. M.; Preaching of the Passion, 1:00 P. M.; Veneration of the Cross, 2:00 P. M.; Children's Service, 4:00 P. M.; Stations of the Cross and Sermon, 8:00 P. M.

EASTER EVEN—Confessions, 5:00-6:00, 7:00-7:30 P. M. Blessing of the Paschal Candle and Easter Even Liturgy, 8:00 P. M.

EASTER DAY—Low Mass, 7:30; Family Mass, 9:30; High Mass and Sermon, 11:00 A. M.; Low Mass, 12:30 P. M.; Evensong and Benediction of the Blessed Sacrament, 8:00 P. M.

THE LADY CHAPEL is always open for prayer and meditation.

DECATUR HOLY TRINITY EPISCOPAL CHURCH

E. Ponce de Leon at Columbia Drive
Decatur, Ga.

PALM SUNDAY SERVICES
8:00 A. M.—9:15 A. M.—11:00 A. M.—7:45 P. M.

MAUNDY THURSDAY
7:45 P. M.—Choral Holy Communion and Sermon

GOOD FRIDAY
12:00-3:00 P. M.—Three-Hour Service
7:45 P. M.—Stainer's Crucifixion by Choir

EMORY EPIPHANY

Theology Chapel—9:15 Morning Prayer
11—Morning Prayer and Church School
4 P. M.—Confirmation Lecture Series
Dr. Norman Gore, Rector
502 Seminole Ave., N. E., MAin 3048

CHURCH OF GOD

HEMPHILL AVENUE CHURCH OF GOD

869 Hemphill Avenue, N. W. — Earl P. Paulk, Jr., Pastor

EASTER REVIVAL

R. P. JOHNSON, EVANGELIST

A Pioneer in Pentecostal Preaching
Services Each Night Except Saturday

The Church Where Children Are a Premium

BIBLE INSTITUTE

ATLANTA BIBLE INSTITUTE

759 West Peachtree — REV. EUGENE McGEE, President

Invites You Sunday, 3:00 P. M.

DR. EUGENE A. ERNY

President, The Oriental Missionary Society, Guest Speaker

Training Today's Youth—For Tomorrow's Operation Evangelism

CHURCH OF CHRIST

GOSPEL MEETING

CLOSES SUNDAY, APRIL 11

SERVICES
11 A. M. and 6 P. M.
BIBLE CLASSES, 10 A. M.
Tonight (Saturday), 8 P. M.

Evangelist
B. C. Goodpasture
of Nashville, Tenn.

Song Director
G. Warren Morris
of Atlanta

Public Cordially Invited

WEST END CHURCH OF CHRIST

GORDON AND HOPKINS STS., S. W.

DRUID HILLS CHURCH OF CHRIST

Clarence C. Dailey, Minister
985 Ponce de Leon Ave., N. E.

WORSHIP SERVICES
11 A. M. & 7:30 P. M.

Minister Preaching at Both Services

Warren Morris, Song Director
Hear the "Herald of Truth" Over WGST
Sunday, 7:30 P. M.

Moreland Ave. Church of Christ

671 Moreland Ave., S. E. — W. D. McPherson, Minister

Worship Services, 11:00 A. M. and 7:00 P. M.

M. P. Stevens, Guest Speaker

BIBLE SCHOOL 9:45 A.M.—WRITE FOR FREE LITERATURE

CHRISTIAN SCIENCE

FIRST CHURCH OF CHRIST, SCIENTIST

Peachtree at 15th St., N. E.

SUNDAY SERVICES 11:00 A. M. AND 5:30 P. M.

SUNDAY SCHOOL, 11:00 A. M.

TESTIMONY MEETING WEDNESDAY 8 P. M.

Joint Reading room, 103 Forsyth, N. W. Daily 9 a.m. to 9 p.m.

Wednesday, 9 a.m. to 6 p.m. Sundays and Holidays, 2 to 5 p.m.
Reading Room—1034 Peachtree, N. E. Daily 9 a.m. to 9 p.m.
Wednesday, 9 a.m. to 7:30 p.m. Sun., 2:00 to 5:00 p.m.

INTERDENOMINATIONAL

Atlanta Gospel Tabernacle

"THE EVANGELISTIC CENTER OF THE GREAT SOUTHEAST"

1340 GORDON ST., S. W. CASCADE THEATER OSSIE B. JONES, Pastor

ATTEND OUR SUNDAY SCHOOL 9:45 A. M.

MORNING WORSHIP SERVICE 10:45 A. M.
'THE JOY OF FULL DELIVERANCE'

GREAT SUNDAY NIGHT SERVICE 7:30 P. M.
"HELL ON EARTH!"

Evangelist Ossie B. Jones

HOLY GHOST REVIVAL NEXT WEEK!

Many have received the Holy Spirit in the past two weeks—many have been healed. Divine healing services every night next week.

RADIO BROADCAST — **WEAS** MONDAY THRU FRIDAY 8:15 A. M.
RADIO BROADCAST — **WBGE** SUNDAY MIDNIGHT

—NO SERVICES ON MONDAY OR SATURDAY NIGHT—

ASSEMBLY OF GOD

U. S. ARMY CHAPLAIN
World War II

It's Revival Time

Beginning Sunday, April 11th

Hear Internationally Known Evangelist

HOWARD RUSTHOI

★ **SAW ACTION UNDER ENEMY FIRE AT FRONT LINES**
★ **VISITED TWENTY-ONE COUNTRIES IN REVIVAL MINISTRY**

Services Every Night (Except Saturday) at 7:30 o'Clock

Tuesday and Friday 10:00 A. M., Prayer Service—Have Faith in God

FAITH MEMORIAL CHURCH

163 Ponce De Leon Ave. — ATLANTA, GA. — Rev. Ralph Byrd, Pastor

SUNDAY—9:45 A. M.
Let's Have a Record
SUNDAY SCHOOL

SUNDAY—10:45 A. M.
Morning Worship
Sermon by the Pastor
"BATTLE OF THE AGES"
(Gainsaying of Core)

PRAYER FOR THE SICK
In Every Service

★

LISTEN TO RADIO
Station
WEAS
(1010 k.c.)
Daily 10:00 A. M.
Sunday, 3:00 P. M.

INTERDENOMINATIONAL

"INTRODUCING!"

A NEW CHURCH

Sunday Morning—11:00
SERMON TOPIC
"WHOM I BELIEVE"

Services Will End Each Night by 9:00

No Saturday Services

Plenty Parking Area
FOR INFORMATION: AM. 1202

REV. H. L. HARBIN, PASTOR

SYLVAN THEATRE

Cor. Dill Ave. and Sylvan Rd., S. W. —O—

INTERDENOMINATIONAL

AN OLD GOSPEL

All Denominations Invited

You Will Be Refreshed By the Music

"Catch the Sylvan Hills Trolley and Come Expecting!"

Sunday Night—7:30
Evangelistic Service
"BUILDING A DEFENSE"

"A CHURCH FOR THE PEOPLE"

Church Services

BAPTIST

ORCHARD KNOB—G. Merrill Meadows, pastor; 11 a.m., youth service; 7:30 p.m., evangelistic service.

GRANT PARK—Henry C. Rogers, pastor; 11 a.m., "The Seven Last Words;" 7:45 p.m., "The Man Who Was Not There."

SECOND-PONCE DE LEON—Dr. Monroe F. Swilley Jr., pastor; 11 a.m. "When God Says No," 7:30 p.m., "How to Overcome the Swearing Habit."

BROWN MEMORIAL—J. Paul Barnes, pastor; 11 a.m. and 7:30 p.m. services.

MORELAND AVENUE—W. Bertram King, pastor; 10:55 a.m. "Life-Changing Force," 7:30 p.m. "Is the Second Coming of Christ a Reasonable Matter?"

BROOKHAVEN—W. T. Booth, pastor; 8:30 and 11 a.m. "The Question of the Hour," 8 p.m. "There's a Lad Here."

PEACHTREE—Cary C. Wood, pastor; 11 a.m. "From Victory Unto Victory," 7:30 p.m. "The New Life in Christ."

HILLSIDE—Homer G. Smith, pastor; 11 a.m. and 8 p.m. sermons.

BEECHER HILLS—Clarence F. Sessions, pastor; 8:30 a.m. sermon by Bucky Hiers, 11 a.m. sermon by Harold Scoggins, 8 p.m. sermon by Miss Lena Holmes.

More Church News On Pages 3, 8, 9

CAMBRIDGE AVENUE—Charles S. Rush, pastor; 11 a.m. and 7:30 p.m. services.

EDGEWOOD—J. G. Burgess, pastor; 11 a.m. and 7:30 p.m.

FIRST—Dr. Roy O. McClain, pastor; 10:55 a.m. "The Race of Life," 7:30 p.m. "Sinking Sand."

CAPITOL AVENUE—R. L. O'Brien, pastor; 11 a.m. and 7:30 p.m. sermons by the Rev. W. H. Barrett.

TABERNACLE—Paul S. James, pastor; 8:50 and 10:50 a.m. and 7:30 p.m. sermons by Dr. James Morgan.

NORTH DECATUR ROAD—Walter A. Brown, pastor; 11 a.m. "The Crosses at Calvary," 7:30 p.m. "Facing Our Inescapables."

OAKLAND CITY—Guy Owen, pastor; 11 a.m. sermon by the Rev. Willis Moore, 7:30 p.m. sermon by the Rev. Harry Wootan.

NORTHSIDE DRIVE—W. L. Selman, pastor; 11 a.m. sermon by the Rev. Leland Waters, 7:30 p.m. "The Depth of Christ's Suffering."

GRACE—Paul L. Gillam, pastor; services 10 a.m. and 8 p.m.

TEMPLE—George N. McLarty, pastor; 11 a.m. "And They That Worship Him Must Worship Him in Spirit and Truth," 7:30 p.m. "The Law of the Spirit of Life."

SECOND AVENUE—Howard Johnson, pastor; services 11 a.m. and 8 p.m.

CAPITOL VIEW—Dr. W. Lee Cutts, pastor; 11 a.m. "The Word of Intercession," 7:30 p.m. "The Word of Pardon."

CENTRAL—John F. Mitchell, pastor; 10:50 a.m. "Is God Measuring His Church Today?" 7:30 p.m. "Fire in the Bosom."

NEWTON ESTATES—Rufus S. Monk, pastor; 11 a.m. "A Vision of God," 8 p.m. "Back to the Bible."

HAPEVILLE FIRST—Dr. Durwood V. Cason, pastor; 8:30 and 11 a.m. "Christ and the City," 8 p.m. "Lord's Supper Meditation."

INMAN YARDS—W. H. Dameron, pastor; services 11 a.m. and 7:30 p.m.

DECATUR FIRST—Dr. Dick H. Hall Jr., pastor; 11 a.m. and 7:30 p.m. sermons by Dr. Charles Forbes Taylor.

JACKSON HILL—Paul H. Cranford, pastor; 11 a.m. "The Tragic Crowd of the Triumphant Entry," 7:30 p.m. "What Is Repentance?" Sermons by the Rev. Quin Pugh.

CASCADE—Dr. O. M. Seigler, pastor; 11 a.m. "The Gospel According to Jesus," 8 p.m. "The Divine Healing."

PRESBYTERIAN

MORNINGSIDE—Dr. A. V. Gibson, pastor; 8:45 a.m., "There is a God of Comfort;" 11 a.m., "It's Possible to Be Too Late."

ROCK SPRINGS—Bonneau H. Dickson, pastor; 11 a.m. and 7:30 p.m., sermons by Dr. Claude H. Pritchard.

WESTMINSTER—Dr. John R. Richardson, pastor; 11 a.m., "Why Does the Revival Tarry?" 7:30 p.m., "The Robust Side of Paul's Nature."

INMAN PARK—Stanford Parnell, pastor; 11 a.m., "The Love of God;" 7:30 p.m., cantata, "The Crufixion."

CLIFTON—Dr. John A. Garber, pastor; 11 a.m., "The Shepherd King."

FIRST—Dr. Harry A. Fifield, pastor; 11 a.m., "What Think Ye of Christ."

GORDON STREET—Joseph L. Griggs, pastor; 11 a.m., "I Want to Know About the Cross of Christ;" 5 p.m. cantata, "Olivet to Calvary."

ORMEWOOD PARK — L. C. Obert, pastor; 11 a.m., "God's Final Messenger;" 7:30 p.m., "Christ and the Robbers."

PRYOR STREET—Carroll R. Stegall Jr., pastor; 11 a.m., "What Think Ye of Jesus?" 7:30 p.m., "So You Think You're Smart."

NORTH AVENUE—Dr. Wallace M. Alston, supply pastor; 11 a.m., "Beyond the Facts;" 7:30 p.m., "God in First Place," sermons by Dr. William H. McCorkle.

WEST END—Dr. Alva M. Gregg, pastor; 11 a.m., "The King Who Is Our Peace;" 7:30 p.m., "Jesus Christ and the Covenant."

EMORY—A. N. Wells, pastor; 11 a.m., "The Coming of the Kingdom;" 7:30 p.m., "Jesus or Barabbas."

GEORGIA AVENUE—J. Edward Bates, pastor; 11 a.m., "The Comforter;" 7:30 p.m., "A Healing Fellowship," by the Rev. Max Milligan.

CASCADE ROAD—Robert B. Giffen, supply pastor; 11 a.m., Holy Communion; 7:30 p.m., "Who Was Conceived by the Holy Ghost; Born of the Virgin Mary; Suffered Under Pontius Pilate."

TRINITY—Allison F. Williams, pastor; 11 a.m., "The Evidence of Christ."

OGLETHORPE — Fitzhugh Legerton, pastor; 9:30 and 11 a.m., "In Exuberant Faith;" 6 p.m. vesper service.

CENTRAL—Dr. Stuart R. Oglesby, pastor; 11 a.m., "Who Is This King of Glory?"

CLAIRMONT—Max Milligan Jr., pastor; 11 a.m., "The Hour Is Come;" 8 p.m., sermon by Dr. H. Allen Scott.

HAPEVILLE—Jacob S. MacKorell Jr., pastor; 11 a.m., "A Meaning of Palm Sunday;" 7:30 p.m., "Witnessing for Christ."

OAKHURST—Francis B. Benton, pastor; 11 a.m., "Behold Your King;" 7:30 p.m., "Lazarus."

CAPITOL VIEW—C. Walker Sessions, pastor; 11 a.m., "The Singing Stones;" 7:30 p.m., "The Winner."

LAKEWOOD—Edward Watson, pastor; 11 a.m., "The Triumphal Entry;" 7:30 p.m., "Facing Realities."

COVENANT—Dr. Herman L. Turner, pastor; 11 a.m., "Palm Sunday;" 7:30 p.m., "Hosanna! Crucify Him!"

DECATUR—Dr. Bruce C. Boney, acting minister; 11 a.m., "Our Response to Our King;" 7:30 p.m., "Jesus — What Will You Do With Him?" Both sermons by the Rev. Thomas H. McDill.

COLUMBIA—James Hazelwood, pastor; 11 a.m., "The King of Glory;" 7:30 p.m., "The Mission of Christ."

CHURCH OF CHRIST

NORTHWEST—Charles R. Richie, evangelist; 11 a.m., "Reverence;" 7:30 p.m., "The Faith of Moses."

MEMORIAL DRIVE—John L. McCallum, evangelist; 11 a.m., sermon by B. L. Barfield; 7:30 p.m., sermon.

CHAMBLEE—Carl Lancaster, evangelist; 11 a.m., "What Is a Man Profited?;" 7 p.m., sermon.

GRANT PARK—J. A. Waits, evangelist; 11 a.m., "The Christian Life;" 7:30 p.m., "Conversion of Cornelius."

CONGREGATIONAL

CENTRAL—Thomas Anderson, minister; 11 a.m., "The World's Most Majestic Procession."

CENTER—Henry C. Weaver, pastor; 11 a.m., "The Coming of the King;" 8 p.m., "Salvation by Faith."

NAZARENE

RIVERSIDE—M. F. Hollis, pastor; 11 a.m. and 7:30 p.m., sermons.

EAST POINT—Bruce B. Hall, pastor; 11 a.m., "Why Was There a Cross?;" 7:45 p.m., "Love That Seeks Until It Finds."

FIRST—Wendell Wellman, pastor; 10:45 a.m., "The Kingly Christ;" 7:45 p.m., sermon by the Rev. Robert Goslaw.

CHRISTIAN SCIENCE

Sermon subject: "Are Sin, Disease and Death Real?" Atlanta churches unite in Reading Room, ground floor, Rhodes-Haverty Building.

FIRST—11 a.m. and 5:30 p.m. services.

SECOND—11 a.m. service.

THIRD—11 a.m. service.

FOURTH—11 a.m. service.

DECATUR FIRST—11 a.m. service.

SALVATION ARMY

LAKEWOOD—11 a.m., Mrs. Maj. Carl Noblitt; 8 p.m., Maj. Carl Noblitt.

TEMPLE—11 a.m., Capt. Victor Farmer; 8 p.m., Mrs. Capt. V. Farmer.

BELLWOOD—11 a.m., Capt. Virgil Potter; 8 p.m., Maj. Ray Brown.

CLARK HOWELL—11 a.m. and 7:45 p.m., Lt. Robert McIntyre.

FULTON—11 a.m., Lt. Ted Arrowood; 8 p.m., Lt. Pinkney Hollifield.

ROMAN CATHOLIC

CATHEDRAL OF CHRIST THE KING—Masses at 7, 8, 9, 10:15 and 11:15 a.m. and 12:30 p.m.

SACRED HEART—Father Harry S. Hayes, pastor; Masses at 7, 8:30, 9:30 and 10:30 a.m. and noon.

ST. THOMAS MORE—Masses at 7, 8:30, 10 and 11:15 a.m. and 12:30 p.m.

ST. ANTHONY'S—Masses at 7, 8:30 and 10 a.m. and noon.

ST. JOHN THE EVANGELIST—Father George T. Daly, pastor; Masses at 8 and 10 a.m. and noon.

LUTHERAN

ST. JOHN'S—C. K. Derrick, pastor; 11 a.m. "The Meek Triumph."

REDEEMER—Dr. J. R. Brokhoff, pastor; 8:30 and 11 a.m. "The Door of Opportunity."

ST. PAUL—Vance Daniel, pastor; 11 a.m. "The Strange Victory."

GRACE—Theodore G. Ahrendt, pastor; 11 a.m. "My Vow to God," 7 p.m. "Loyalty" by the Rev. Carl Mehl.

MESSIAH—Cecil W. Carpenter, pastor; 11 a.m. "Making a Name for One's Self."

GOOD SHEPHERD—Thomas O. Stelling, pastor; 11 a.m. "The Final Entry of Christ."

PEACHTREE ROAD—Paul J. Renz, pastor; 11 a.m. "The King's Assurance," 8 p.m. cantata, "The Crucifixion."

CHRIST—Marlin Mentz, pastor; 11 a.m. "Looking Unto Jesus."

PENTECOSTAL

BARTH MEMORIAL—Hattie M. Barth and Fred Martin, pastors; services 11 a.m. and 7:45 p.m. by the Rev. Louie Robinson.

METHODIST

EPWORTH—Dwight Nysewander, pastor; 10:55 a.m., "Touching or Thronging Christ;" 8 p.m., "Wanted: A Verdict."

EAST LAKE—W. Earl Strickland, pastor; 11 a.m., "Victorious Life," 7:30 p.m. "When Death Has Taken a Loved One," 9:15 a.m. Holy Communion.

SANDY SPRINGS—D. B. Shelnutt, pastor; 11 a.m. "King for a Day," 7:30 p.m. "Living a Full Life."

ST. PAUL—Claude Hendrick, pastor; 11 a.m. "Make Christ King Today and Every Day," 8 p.m. "A Picture Sermon."

COLLEGE PARK—O. L. Middlebrooks, pastor; 11 a.m. and 7:30 p.m. sermons.

MARY BRANAN MEMORIAL—T. M. Sullivan, pastor; 11 a.m. "Children and the Kingdom," 7:30 p.m. cantata, "The Seven Last Words."

GRANT PARK—G. M. Spivey, pastor; 11 a.m. "King for a Day," 8 p.m. "Many Ways to Die."

ST. MARK—John B. Tate, pastor; 8:30 and 11 a.m. "Jesus Set His Face Toward Jerusalem," 8 p.m. "The Great Physician," by the Rev. Ira Robinson.

EAST POINT AVENUE—W. M. Bishop, pastor; 11 a.m. sermon by Dr. William S. Hughlett, 7:30 p.m. "What Will You Do With Jesus?"

OGLETHORPE ESTATES—Jack P. Speer, pastor; 11 a.m. "Jerusalem Lifted Her Gates That Day," 7:30 p.m. "The Shadow of a Cross . . . Upon a Lonely Hill."

COKESBURY—J. Douglas Swagerty, pastor; 11 a.m. "Provision for Man's Salvation," 7:30 p.m. "A Prayer for God's Leading."

TRINITY—Cecil Myers, pastor; 11 a.m. "Unavoidable Choices," 7:45 p.m. "Penitence, Pardon and Peace."

NORTHSIDE—Eugene T. Drinkard, pastor; 11 a.m. "The Crucifixion of Jesus," 5 p.m. cantata by choir.

BETHEL—G. H. Stone, pastor; 11 a.m. "Christ's Triumphant Entry," 8 p.m. "Things Indestructible."

GRACE—Dr. Charles L. Allen, pastor; 11 a.m. "His Last Words on the Cross," 8 p.m. "Take Up Your Bed and Walk."

LAKEWOOD HEIGHTS—S. D. Cherry, pastor; 11 a.m. "The Triumph of Jesus," 7:30 p.m. "Prepare the Way of the Lord."

NEW HOPE—W. D. Spence, pastor; 11 a.m. "The Man of Sorrows," 7:30 p.m. "Going Back."

CASCADE—L. Van Landingham, pastor; 11 a.m. Baptism and the reception of members, 7:30 p.m. "Searching Within."

SHARON—G. L. Hickman, pastor; 11 a.m. "Life Beyond the Grave."

INMAN PARK—Harry L. Mitcham, pastor; 11 a.m., "Life Everlasting and Invincible;" 8 p.m., "My Church in the Light of the Cross."

CALVARY—L. B. Jones, pastor; 11 a.m., "What Think Ye of Christ?" 8 p.m., music program by choirs.

OAK GROVE—James L. Welden, pastor; 8:45 and 11 a.m., "You Are My Witnesses;" 7:45 p.m., film, "King of Kings."

TUCKER—T. H. Shackleford, pastor; 11 a.m., "Pious Weakness;" 7:30 p.m., "Good Tidings."

CAMPBELLTON—H. B. Duling, pastor; 11 a.m., "Would You Have Been There?"

CLARKSTON—Forrest L. King, pastor; 11 a.m., "The Lord Has Need;" 8 p.m., "Revive Thy Work."

STEWART AVENUE—Henry T. Smith, pastor; 11 a.m., sermon and reception of members; 7:30 p.m., sermon by the Rev. Earl Secking.

WESLEY MEMORIAL — V. L. Bray, pastor; 11 a.m., "The Triumphal Entry," 7:30 p.m., "The Four Hs."

AVONDALE—William L. Cawthon, pastor; 11 a.m., "The Marks of a Christian;" 7:30 p.m., "And They Crucified Him."

MOUNT GILEAD — John H. Bridges, pastor; 11 a.m., "Hosanna;" 7:30 p.m., "How Downhearted Paul Got His Faith Refreshed."

DECATUR FIRST—J. W. Veatch, pastor; 8:30 and 11 a.m., "The Decision He Made;" 7:30 p.m., "What Does the Apostles' Creed Mean?"

BEN HILL—J. M. Guest, pastor; 11 a.m., "I Have Finished the Work Thou Gavest Me To Do;" 8 p.m., "The Last Words From the Cross."

EAST POINT FIRST—George O. King, pastor; 11 a.m., "I Believe in the Crucifixion;" 8 p.m., "What I Saw in Town Yesterday."

HAYGOOD MEMORIAL — Harvey C. Holland, pastor; 11 a.m., "Our Lord Rides in Triumph;" 8 p.m., "God's Guest," Easter drama.

NELLIE DODD MEMORIAL—Jesse D. Booth, pastor; 11 a.m., "The Crucifixion of Christ;" 7:30 p.m. community singing.

HAPEVILLE—James J. Sneed, pastor; 11 a.m., "The Rainbow;" 7:30 p.m., "The Four Crosses."

PATTILLO MEMORIAL—C. B. Cochran, pastor; 11 a.m., "Cleaving Unto the Lord;" 7:30 p.m., "Can Jesus Fail?"

PARK STREET—[illegible], pastor; 11 a.m., "The March of Victory;" 8 p.m., "Olivet to Calvary."

BROOKHAVEN—E. M. Wise, pastor; 11 a.m., "What Shall We Do With Jesus—Crown or Crucify Him?" 7:30 p.m., "What Happened During Holy Week?"

GROVE PARK—J. V. Speer, pastor; 11 a.m., "Preparing To Meet Thy God;" 7:30 p.m., "The Wrath of the Lamb."

COLLINS MEMORIAL—Sewell Dixon, pastor; 11 a.m., sermon by the Rev. J. W. O. McKibben; 7:30 p.m., "Love's Necessity."

SMYRNA FIRST—Dr. J. H. Allison, pastor; 11 a.m., "The Triumphant March of the King;" 8 p.m., cantata, "The Crucifixion."

NORTH DECATUR—George R. Holden, pastor; 11 a.m., "Who Is Jesus?" 8 p.m., special music program.

EBENEZER—W. W. Winn, pastor; 11 a.m., "Christ's Message From the Cross;" 7:30 p.m., "The Heroic Highwayman."

ST. JOHN—Roger S. Guptill, pastor; 11 a.m., "Stand Up and Be Counted;" 7:30 p.m., "Stumbling Blocks or Stepping Stones."

OAKLAND CITY—Lamar Cherry, pastor; 11 a.m., "Just Where Do You Stand Today?" 8 p.m., "Are You a Christian?"

AUDUBON FOREST—Bevel Jones, pastor; 8:30 and 11 a.m., "The Gift of Peace;" 7:30 p.m., play by Youth Division.

EPISCOPAL

ST. LUKE'S—Wilson W. Sneed, rector; 9 a.m. Holy Communion, 10 a.m. shortened morning prayer and sermon, 11 a.m. morning prayer and sermon.

HOLY COMFORTER—D. W. Durden Jr., lay vicar; 11 a.m., "Triumph Before Tears," 7 p.m. film "The Life of St. Paul."

HOLY TRINITY—Harry Tisdale, rector; 8 a.m. Holy Communion, 9:15 a.m. Holy Communion and Bible classes, 11 a.m. morning prayer and sermon.

CATHEDRAL OF ST. PHILIP—Alfred Hardman, dean; 8 a.m. Holy Communion, 9:30 and 11:15 a.m. morning prayer and sermon.

INCARNATION—Cecil L. Alligood, rector; 8 a.m. Holy Communion, 11 a.m. morning prayer and sermon.

ALL SAINTS—Milton L. Wood Jr., rector; 8:30 a.m. Holy Communion, 11 a.m. morning prayer and sermon.

ST. BARTHOLOMEW'S—Harry Tisdale, priest-in-charge; 9:15 a.m. Holy Communion to be celebrated by the Rev. Austin Ford.

OUR SAVIOUR—Father Roy Pettway, rector; morning prayer, 7:15 a.m. Mass with blessing of palms at 7:30, 9:30 and 11 a.m. Stations of the Cross, Benediction of the Blessed Sacrament and sermon by Chaplain (Lt. Col.) Emmett Jones at 8 p.m.

SAINT TIMOTHY'S—C. B. Lucas, rector; 8:30 a.m. Holy Communion, 11 a.m. "The Lost Opportunity," 8 p.m. "The Pearl of Great Price."

HOLY INNOCENTS—James B. Vaught, rector; 9 a.m. Holy Communion, 11 a.m. morning prayer and sermon.

EPIPHANY—Dr. Norman Gore, rector; 7:30 a.m. Holy Communion, 11 a.m. morning prayer and sermon.

EMORY CHAPEL—Dr. Norman Gore, preacher; 9:15 a.m. morning prayer and sermon.

ST. MARTIN-IN-THE-FIELDS—A. L. Burgreen, vicar; 8 a.m. Holy Communion; 11 a.m. morning prayer and sermon.

CHRISTIAN

SIX—CHURCHES—SAT CONSTI— "

WEST END—W. G. Carter, pastor; 10:55 a.m., "Make Christ King;" 7:30 p.m., "Daring Devotion."

GRANT PARK—George W. Boswell, pastor; 11 a.m., "The Christian Channel of Blessing;" 7:30 p.m., "The Christ and the Power of His Gospel."

FIRST—Harrison McMains, pastor; 10:55 a.m., "Blessed Is He That Cometh;" 7 p.m., "Triumphant Faith."

RED OAK—William M. Edge, pastor; 11 a.m., "Love and the Cross;" 8 p.m., sermon by the Rev. Harrison McMains.

EAST POINT—Robert O. Weaver, pastor; 11 a.m., "The One Saving Name;" 8 p.m., "Some Ways of Denying Christ."

LONGLEY AVENUE—R. H. Stewart, pastor; 11 a.m., "The Mount of Agony;" 8 p.m., "For What Are We Building."

PEACHTREE—Robert W. Burns, pastor; 11 a.m., "You Shall Not Covet;" 5 p.m., "Holy Week."

CLARKSTON ADVENT—A. K. Lewis, pastor; services, 11 a.m. and 7:30 p.m.

JEFFERSON PARK—Roy W. McKinney Jr., pastor; 11 a.m., "What the Open Bible Teaches About Eternal Life;" 7:30 p.m., "Open the Bible to I Corinthians 13."

CAPITOL VIEW—Ralph M. Clark, pastor; 11 a.m., "What Think Ye of Christ?;" 7:30 p.m., "Christ Redeems."

HAPEVILLE—James M. Allgood Sr., pastor; 11 a.m., "Jesus Apprehended;" 7 p.m. film, "Missionary Journeys of Paul."

DECATUR—Charles F. Schwab, pastor; 11 a.m., "Royalty and Death;" 7:30 p.m., "Behold the Man."

COLUMBIA AVENUE—B. S. Ramsey, pastor; 11 a.m., "Living in Christ;" 8 p.m., "Christ Lives in Our Choices."

BUFFINGTON ROAD—Robert Alexander, pastor; 11 a.m., "The Last Days;" 7:30 p.m., "Christ of the Cross."

NONDENOMINATIONAL

THREEFOLD TRUTH CENTER—Kathryn Boyce, minister; 11 a.m., "The Triumphal Entry."

BROOKHAVEN GOSPEL CHAPEL—9:30 a.m., "The Lord's Supper;" 11 a.m., "The Beloved God," by Roy Waters; 7:30 p.m., "Choose Ye," by C. C. Graham.

UNITY

Wendell H. Mixson, minister; 11 a.m., "Jesus Christ—His Purpose in the Triumphant Entry Into Jerusalem."

CHRISTIAN AND MISSIONARY ALLIANCE

FIRST—W. W. Parkerson, assistant pastor; 11 a.m. and 7:30 p.m., sermons by the Rev. T. Perry Brannon.

UNITARIAN-UNIVERSALIST

UNITED LIBERAL—Glenn O. Canfield, pastor; 2:30 p.m., "Exploiting Our Opportunity."

WOODING'S BANQUET HALL—Joseph A. Rabun, pastor; 11 a.m., "The World Is Waiting."

JEHOVAH'S WITNESSES

FLAT SHOALS—Wayne E. Coffey, minister; 5:15 p.m., "Restoration of True Religion Today."

GORDON—J. M. Kidd, minister; 3 p.m., "Living for the New World," by F. R. Eldridge; 4:15 p.m., "Restoration of True Religion Today;" 5:15 p.m., "Do Good to All Men."

PEACHTREE—John F. Peterson, minister; 7:30 p.m., "Restoration of True Religion Today."

EAST POINT—F. E. Howard, minister; 4:15 p.m., "Restoration of True Religion Today."

DECATUR—R. D. Van Sant, minister; 4 p.m., "The Great Sign of the Times," by E. E. Knickmeyer; 5:15 p.m., "Restoration of True Religion Today."

MORMON (CHURCH OF JESUS CHRIST OF LATTER DAY SAINTS)

ALLENE AVENUE—10 a.m. and 7 p.m. services.

NORTH AVENUE—9 a.m., priesthood meeting; 10:15 a.m. and 7 p.m. services.

PALMETTO—10:30 a.m. and 5:30 p.m. services.

PRIMITIVE BAPTIST

GLAZENER MEMORIAL—C. C. Carrin, pastor; sermons 11 a.m. and 7:30 p.m. by W. M. Towles.

ATLANTA—Claude E. Osborne, pastor; services, 10:45 a.m. and 7:30 p.m.

WEST ATLANTA—Roy N. Mitchell, pastor; sermon, 11 a.m.

BETHANY—J. A. Monsees, pastor; 11 a.m. and 7:45 p.m. services.

SOCIETY OF FRIENDS (QUAKERS)

Mrs. John W. Stanley, clerk; worship, 10 a.m.; study of Quakerism, 10:45 a.m.

NETWORK TIMETABLE

Programs published as service to readers, at no charge to broadcasters. Errors result from late program changes and should be checked with the station.

*Network Programs

SAT. A. M.	WSB-750 (NBC) FM 98.5 Meg.	WAGA-590 (CBS) FM 103.3 Meg.	WGST-920 (ABC) FM 94.1 Meg.	WQXI-790 (Mutual) *Network Prog.	WSB-TV—2 (NBC)	WAGA-TV—5 (CBS-D)	WLW-A—11 (ABC)
5:00	Strength Day	Silent	Silent	Silent			
:15	Dixie Farm	Sign On	Silent	Silent			
:30	News; Dixie	Gospel Time	Hillbilly Hits	Sunnyside Up			
:45	Farm & Home	Upper Room	and Hymns	Sunnyside Up			
6:00	C'ntry Time	News	Hillbilly Hits	News; Sun-			
:15	Serenade	Hillbilly Hits	and Hymns	nyside Up			
:30	News: Sunup	Hillbilly Hits	Healing	Sunnyside Up			
:45	Serenade	Early Worm	Waters	Sunnyside Up			
7:00	News	News; Early	News	News; Sun-			
:15	Merry-	Worm	T & O Time	nyside Up			
:30	Go-Round	Syncopation	Cowboy Jack	News			
:45	News	Piece*	Cowboy Jack	Sunnyside Up			
8:00	World News*	World News*	Uncle Eb's	News; Cuzzin			
:15	Melodies	Early Worm	Hillbilly Time	Lem			
:30	Egbert	Early Worm	Uncle Eb's	Cuzzin Lem			
:45	and Ummly*	Meetin' Time	Hillbilly Time	Cuzzin Lem			
9:00	Egbert	News Amer.*	Uncle Eb's	Cuzzin Lem	Silent	Silent	Silent
:15	and Ummly*	Bob Hope*	Hillbilly Time	Cuzzin Lem	Silent	Silent	Silent
:30	To Be	Gather-	Hillbilly Time	Cuzzin Lem	Silent	Silent	Test Pattern
:45	Announced	ings; Bel.	Uncle Eb's	Cuzzin Lem	Silent	Silent	Cartoon
10:00	News*	F. Blind	Uncle Eb	News; Family	Silent	Silent	Carnival
:15	Beauty	Galen Drake*	G. Thompson	Circle	Silent	Test Pattern	Animal Fair*
:30	Mary Lee	Robert	Space Patrol*	News; Family	Silent	Space Cadet*	Smilin' Ed
:45	Taylor*	Q. Lewis*	Space Patrol*	Circle	Silent	Space Cadet*	McConnell*
11:00	News*	Robert	Uncle Eb	News; Family	Silent	Pint	Space Patrol*
:15	Beauty	Q. Lewis*	Go To Town	Circle; News*	Silent	Size Panel	Space Patrol*
:30	Woman in	R. Q. Lewis*	Gospel	Circle	Test Pattern	Rod Brown	Boots 'N
:45	Love*	Farm Show	Hour	Family	Test Pattern	Racket Ranger*	Saddle

SAT. AFT.	WSB-750 (NBC) FM 98.5 Meg.	WAGA-590 (CBS) FM 103.3 Meg.	WGST-920 (ABC) FM 94.1 Meg.	WQXI-790 (Mutual) *Network Prog.	WSB-TV—2 (NBC)	WAGA-TV—5 (CBS-D)	WLW-A—11 (ABC)
12:00	News	News; Th'ter	Shelley	Man on	Industry Par.	Big Top*	Ga. in Wshton.
:15	Farm News	of Today	Serenade	the Farm*	Youth Wants	Big Top*	S'light Music
:30	Back to	Stars Over	Shelley	Bandwagon	to Know*	Big Top*	Purple Sage
:45	the Bible	Hollywood*	Serenade	Bandwagon	"Pick	Big Top*	Playhouse
1:00	Nat'l Farm	City	Navy Hour*	Bandwagon	a Star"	TV Ranch	Cartoon
:15	& Home Hr.	Hospital*	Navy Hour*	Bandwagon	with	TV Ranch	Capers
:30	S'man Coll'ge	Peter	Shake the	Band	Jack Haley	TV Ranch	Purple Sage
:45	Idaho Salute	Lind Hayes*	Maracas*	Wagon;W'up*	"Fatal	TV Ranch	Playhouse
2:00	Road Show	Let's	Metropolitan	Brooklyn	Witness"	Wrestling	Philadelphia
:15	Road Show	Pretend*	Opera*	Dodgers vs.	with	Wrestling	Athletics vs.
:30	Road Show	Youth's	"Cosie	New York	Evelyn	Wrestling	Philadelphia
:45	Road Show	Liv. Ideas	Fan Tutte"	Yankees	Ankers	Wrestling	Phillies
3:00	Masters Golf	Pl'n Eng.	Metropolitan	Baseball	Wrestling	Career	Baseball
:15	Sat Af'noon	Adv. Sci.*	Opera*	Game from	Wrestling	Opportunities	Game from
:30	Saturday	Farm News*	Metropolitan	Yankee	"Border	Window in Sea	Philadelphia
:45	Afternoon	W'ld A'ment*	Opera*	Stadium*	Badmen"	Jamaica	Pennsylvania*
4:00	Masters Golf	UN on Rec.	Metropolitan	Dodgers	with	Racing*	Philadelphia
:15	Sat A'noon	Op'n Music*	Opera*	vs. Yankees*	Buster Crabbe	Championship	Athletics vs.
:30	Saturday	590 Down-	Metropolitan	Scoreboard	Johnny	Wrestling*	Philadelphia
:45	Afternoon	beat Street	Opera*	Band Wagon	Jupiter	Championship	Phillies*

SAT. EVE.	WSB-750 (NBC) FM 98.5 Meg.	WAGA-590 (CBS) FM 103.3 Meg.	WGST-920 (ABC) FM 94.1 Meg.	WQXI-790 (Mutual) *Network Prog.	WSB-TV—2 (NBC)	WAGA-TV—5 (CBS-D)	WLW-A—11 (ABC)
5:00	Sat. Af'noon	590 Down-	Tea and	Band Wagon	Captain	Wrestling*	Lucky 11
:15	Masters Golf	beat Street	Crumpets*	Band Wagon	Midnight	This Is	Ranch
:30	Heritage O'er	590 Down-	Tea & C'pts*	Band-	Wild Bill	Your Town	Lucky 11
:45	the Land*	beat Street	Pop Concert*	wagon; N'ws*	Hickok	Paul Killiam	Ranch
6:00	Headlines	The	W'k W'ton*	News; Band-	Cartoons	Over Life's	Variety Plus
:15	Ga. Outdoors	Philadelphia	Here's Vets	wagon	Cartoons	Hurdles	Variety Plus
:30	Music to	Symphony	B'way Rev.	Bandwagon	Mr. Wizard*	Big Picture	Golden Bells
:45	Remember	Orchestra	Go To Town	Bandwagon	Mr. Wizard*	Big Picture	Golden Bells
7:00	People*	Georgia	You W. There	Go to Town	Paul Winchell*	News	Front
:15	People*	Hayride	V. Wisdom	Guest Star	Paul Winchell*	Meetin' Time	Row Center
:30	Cavalcade	Georgia	Dinner At	Music from	Ethel and	Beat the	Front
:45	of Song	Hayride	Green Room	Ft. Mac; N's*	Albert*	Clock*	Row Center
8:00	Barn Dance	Gunsmoke*	Dancing	Murray	Spike Jones*	Jackie	Texas
:15	Barn Dance	Gunsmoke*	Party	Go Round	Spike Jones*	Gleason*	Rasslin'
:30	Barn Dance	Gangbusters*	Dancing	Murray	Original	Jackie	Texas
:45	Barn Dance	Gangbusters*	Party	Go Round	Amateur Hour*	Gleason*	Rasslin'
9:00	Dixie	Herb	Dancing	Warmup	Your Show	Two for	Fights*
:15	Singing Time	Shriner*	Party	Atlanta	of Shows*	the Money*	Fights*
:30	Grand	Hayride	Dancing	Crackers	Your Show	My Favorite	Fights*
:45	Ole Opry*	Georgia	Party	vs. Mobile	of Shows*	Husband*	Fights*
10:00	C'try T. Par.*	Georgia	Anonymous	Bears	Your Show	"That's	Colonel
:15	Z. Clements	Hayride	Anonymous	Baseball	of Shows*	My Boy"*	Flack*
:30	Zeke	Georgia	Amb. Hotel	Game	Your Hit	Television	Wrestling
:45	Clements	Hayride	Orchestra*	From	Parade*	Theater*	Wrestling
11:00	5-Star Final	News*	Dixieland	Mobile	Theater	Chronoscope*	Spts. Showcase
:15	Go To Town	Ga. N's; Spts.	Guest Star	Alabama*	Theater	News; Dancing	Wrestling
:30	Just Music	Orchestra*	Palmer House	Scoreboard	"I Shot	Dancing	Wrestling
:45	Just Music	Orchestra*	Orchestra*	Scoreboard	Billy	Party; News	Wrestling
12:00	News; Var.	News; Sign	Silent	Murray-	the Kid"	Silent	Wrestling
:15	Variety	Off; Silent	Silent	Go-Round	with	Silent	Wrestling
:30	Variety	Silent	Silent	Murray-	Don Barry	Silent	Silent
:45	All Night	Silent	Silent	Go-Round	Ref.; News	Silent	Silent

Waiter Wouldn't Eat Jail Fare; Free 24 Yrs.

PATERSON, N.J., April 9 (AP)—A 24-year-old murder indictment against Abdul Tahid, a Pakistani waiter whose eating habits touched off a bizarre chain of events, today was dismissed for lack of evidence.

Superior Court Judge Donald M. Waesche granted the dismissal on application by Atty. Theodore D. Rosenberg, Tahid's counsel.

Asst. Passaic County Prosecutor Mitchel F. Donato did not oppose the application. He said the state had no evidence on which to move a trial.

The strange story began on Jan. 30, 1930, when Tahid and three other men were indicted in the fatal shooting of another Pakistani during a rooming-house brawl.

Tahid, now 47, went to jail. But, because Tahid's religious beliefs kept him from eating prison fare and authorities feared he would die, he was granted freedom in $2,000 bail. He is one of the few persons ever to be released in bail in New Jersey on a murder charge.

The years passed but Tahid never heard from Passaic authorities. Recently, he applied for citizenship and noted the indictment on his application. He said he believed it had been cleared up. A checkup revealed the indictment still was on the books but the county prosecutor's office couldn't locate it.

The prosecutor's office was unable to explain why Tahid never was brought to trial. Just one of those things, a spokesman said.

Waesche, noting that the other defendants were in the same boat as Tahid, said the dismissal also would apply to them.

WIRE PULLER

Baldy's editorial cartoon depicts the fate of the one-man control of wire tapping bill which was before the House for consideration. The drawing is on Page 4.

Besa Me Mucho, Boys, If You Have Beards

FULLERTON, Calif., April 9 (UP)—Men with beards today got all the breaks in Fullerton.

A special one-day ordinance passed in conjunction with celebration of the 50th anniversary of the city's founding permitted men with whiskers to kiss any woman.

(ADVERTISEMENT)

Do FALSE TEETH Rock, Slide or Slip?

FASTEETH, an improved powder to be sprinkled on upper or lower plates, holds false teeth more firmly in place. Do not slide, slip or rock. No gummy, gooey, pasty taste or feeling. FASTEETH is alkaline (non-acid). Does not sour. Checks "plate odor" (denture breath). Get FASTEETH at any drug counter.

Gardeners! Don't Miss "THE GARDEN GATE"

Saturday 9:45 a.m. WAGA

ENJOY some helpful tips from The Old Dirt Dobber on getting youngsters interested in having their own gardens.

ENJOY a better garden, too. Plant famous Ferry's Seeds . . . America's favorite home garden seeds for 98 years.

FERRY'S SEEDS

WSB RADIO TODAY as part of its Birthday Celebration salutes TEXAS

TV Shenanigans YOUR SHOW OF SHOWS

9:00 CHANNEL WSB-TV 2

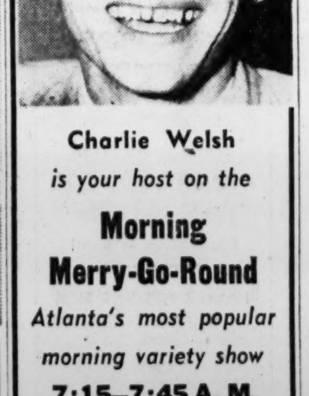

Charlie Welsh is your host on the Morning Merry-Go-Round

Atlanta's most popular morning variety show

7:15–7:45 A. M. EVERY WEEKDAY

The Voice of the South WSB RADIO

SCREEN DOORS

All Popular Sizes in Stock

Call or Visit Our Showroom For Quality Building Materials

FREE PARKING—FREE DELIVERY

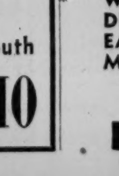

WA. 4711 665 MARIETTA ST. RANDALL BROS. Coal & Lumber Since 1885 "Merchants of Heat"

Television-Radio Highlights

SPORTS

Steve Marcello meets Joe Miceli in a 10-round welterweight bout.—Channel 11 at 9 p.m.

Joe Hasel and Lindsey Nelson, of NBC's sports department, will report on the Masters Golf Tournament from Augusta.—WSB-Radio at 3, 4 and 5:15 p.m.

VARIETY

A new comedy situation series, That's My Boy, makes its debut. Eddie Mayehoff appears as the ex-college athlete whose son shows no desire to copy his father's athletic prowess, but remains a scholarly teen-age boy.—Channel 5 at 10 p.m.

Ventriloquist Paul Winchell and his wooden partners, Jerry Mahoney and Knucklehead Smiff, cavort in the great out-of-doors during the NBC comedy show.—Channel 2 at 7 p.m.

Vera Lynn, outstanding British vocalist, will be guest star and hostess on Your Show of Shows.—Channel 2 at 9 p.m.

FOR THE SMALL FRY

Katherine Frisby and Ernest P. Duckweather fall in love during the Johnny Jupiter episode titled "Love Story."—Channel 2 at 4:30 p.m.

Two Easterners, in the West to negotiate for a railroad right-of-way, are murdered and the two culprits assume the identity of the murdered men in order to complete a swindle during the Wild Bill Hickok Show.—Channel 2 at 5:30 p.m.

100 Are Fined In Marietta on AutoRegistration

Fines totaling $1 to $7.50 were levied Thursday night against more than 100 residents of Marietta who failed to register their automobiles with police or return them for city taxes.

The fines were imposed by City Recorder William Hardy who heard 144 cases in a special court session. Several cases were dismissed after defendants presented evidence of extenuating circumstances.

Marietta Police Chief Ernest Sanders said his force has issued calls to about 800 automobile owners. He said 200 more will be tried next Thursday.

How Christian Science Heals "IT'S NEVER TOO LATE TO TURN TO GOD" WAGA (590 KC) Sunday, 9:00 A. M.

331 PEACHTREE RUTAN MUSIC COMPANY Our New Home! If you remember this address, you'll never have to hunt for your musical needs.

BELMONT STEAK HOUSE SPECIALIZING IN REAL CHARCOAL BROILED STEAKS CHICKEN MAINE LOBSTERS SEAFOOD PRIVATE DINING ROOMS PLEASANT ATMOSPHERE 98 Luckie St. WA. 8726

Plymouth premieres "THAT'S MY BOY" starring Eddie Mayehoff

FUN for everyone in the newest family comedy that's packed with laughter

Starts tonight WAGA-TV CHANNEL 5 10 P. M. CBS-TV

USE JOURNAL-CONSTITUTION WANT ADS FOR RESULTS

FRESH CHANNEL CATFISH AND HUSH PUPPIES RIO VISTA All You Can Eat $1.25 OPEN 12 NOON EVERYDAY MORELAND AVE., S. E.—4 Miles South of Atlanta

IT'S NEW... IT'S EXCITING... IT'S THE FASHION...

Applikay TRADE MARK rolls lovely painted designs on your Super® Kem-Tone walls!

Like magic . . . you yourself can add the beauty of shimmering designs to freshly painted Super Kem-Tone walls. Just roll them on, with a special new roller and new sensational Applikay. It's easy, fast . . . no mess, no spatter! Less than a quart of Applikay is enough for the average room and it's every bit as washable as Super Kem-Tone.

$2.19 PT. $3.69 QT.

$5.45 GAL. (Deep Colors $5.69)

Iridescent Colors

All with a silken lustre that shimmers and changes with the direction of light and angle of view. Use one or more Applikay colors with any pattern or combination of patterns you may choose . . . they all harmonize with Super Kem-Tone colors.

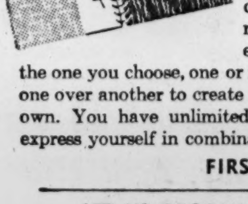

Fascinating Designs

With them you can achieve many different effects. Roll on the one you choose, one or more times. Roll one over another to create a design of your own. You have unlimited possibilities to express yourself in combinations of design.

See our Applikay Design Selector for 67 new ideas in decorating . . . then you'll see the new loveliness Applikay can bring to your walls.

FIRST SALES IN ATLANTA MONDAY

LET US RECOMMEND A GOOD PAINTING CONTRACTOR

SHERWIN-WILLIAMS

DOWNTOWN	70	Broad St., N. W.	WA. 5787
NORTHSIDE	955	Peachtree St., N. E.	AT. 0817
BUCKHEAD	3025	Peachtree Rd., N. E.	EX. 7561
COLLEGE PARK (Ga.)	116	North Main St.	FA. 4646
WEST END	824	Gordon St., S. W.	RA. 9739
DECATUR (Ga.)	127	E. Ponce de Leon Ave.	CR. 1751
EAST POINT (Ga.)	124	North Main St.	CA. 7757
MARIETTA (Ga.)	118	Powder Springs St.	8-1586

OPEN A CHARGE ACCOUNT • WE DELIVER

OR AT YOUR NEARBY SHERWIN-WILLIAMS DEALER

Statewide Coverage

THE ATLANTA CONSTITUTION

Metropolitan Atlanta News

SATURDAY MORNING, APRIL 10, 1954

GEORGIA ROUNDUP

Circus Man Slain After 'Chance' Game

Paul Paulus, 42, of Coaldale, Pa., employe of a carnival showing at Savannah, was shot to death Thursday night and a 17-year-old Negro, Alphonso Thomas, is being held for the slaying, police Lt. Thomas J. Mahoney announced Friday.

County policemen William M. Hodges and T. B. Byrd said they obtained a statement from Thomas. The officers said Thomas will be charged with murder.

Hodges and Byrd quoted Thomas as saying he fired his .22 rifle at a carnival tent under the impression it was one of the tents in which he lost money in a game of chance for merchandise earlier in the evening and he just wanted to "scare them."

Three bullets fired from a rifle at a distance of about 175 yards pierced the tent. One of them struck Paulus and passed through his chest.

CITY HALL

Heidecker Backed by His Faculty

By HERMAN HANCOCK

Members of the Sylvan Hills High School faculty and their friends Friday night prepared to intensify the campaign to elect the school's principal, D. W. Heidecker, as president of the Atlanta Public School Teachers' Assn. Monday.

Heidecker, choice of the organization's nominating committee, is opposed by Mrs. Dorothy Floyd, principal of Cook Elementary school, who is seeking her fourth term in the showdown battle scheduled at 3:45 p.m. Monday at the Henry Grady High School gymnasium.

The campaign is the hottest and the most bitter in recent years and a secret ballot has been demanded by Mrs. Floyd's supporters.

"Beat the Drums for Heidecker" was the theme of the dinner meeting of the Sylvan Hills school faculty as it took its stand to support Heidecker's candidacy. The affair was staged at the lodge of Walter Thomas on the Bankhead highway near the Chattahoochee river, and was rigged like a political convention with banners and badges. Miss Ira Jarrell, city school superintendent, and assistant superintendents were honor guests.

L. E. Harrington, chairman of the association's nominating committee, will urge Heidecker's election, while J. Edgar Morris of Brown High school, has announced he will nominate Mrs. Floyd. Both Morris and Harrington predicted victory for their candidates.

Stone at Lithonia

"Good Public Relations" will be subject of former Councilman Troy Stone when he addresses the Lithonia Exchange Club tonight. Stone is public relations director for the Fulton Bag & Cotton Mills and is a member of the board of directors of the Atlanta Library Board.

Board Meets Monday

The April meeting of the Atlanta Board of Education is set for 7:30 p.m. Monday at the City Hall. Reports will be made on the (1) polio vaccine field trials of the Fulton County Health Department, (2) progress being made on the state security questionnaire, (3) school population studies, and the (4) East Atlanta Elementary school band's visit to Chicago.

Water Tank Progress

Waterworks Manager Paul Weir Friday said progress on the new 2,000,000 water storage tank being constructed to serve southeast Atlanta is good and that the facility should be in operation before summer. The tank, along with a large main, will cost an estimated $750,000.

Group Wants Transit for $4.4 Million

A proposed new corporation Friday formally filed an application with the Georgia Public Service Commission for permission to buy for $4,456,000 the Atlanta Transit Company and operate the transit system here.

Robert L. Sommerville, John Gerson, Henry L. Taylor, William P. Maynard, Albert D. Crenshaw, Robert R. Edwards, Albert G. Pirkle, Sidney Haskins, George B. Haley Jr., and Attorney Hoke Smith filed the petition in behalf of Atlanta Transit System, Inc., which expects to receive its charter April 30.

The Public Service Commission set a hearing on the request for 10 a.m. April 22.

The new organization is asking permission to change the par value of shares from $100 to $5 per share, with a minimum number of shares being 5,040.

The capital of Atlanta Transit System, Inc., will be $25,200, consisting of 252 shares of common stock with a par value of $100 per share. This sum will be put up by Sommerville, Gerson, Taylor, Maynard, Crenshaw, Edwards, and Pirkle, each holding 36 shares. They are the only stockholders. Of this sum, $25,000 will be used as a down payment on the purchase of the properties of Atlanta Transit Company.

Naval Head To Speak

Col. Justice Chambers, reserve corps executive director and director of naval affairs of the Reserve Officers Assn., Washington, D.C., will address the dinner at the annual convention of the Georgia department of the Reserve Officers Assn. in **Savannah** Saturday night. He will be introduced by Maj. Gen. Carl T. Sutherland of **Atlanta**. . . . A man identified by the Macon Hospital as James Hyler of **Macon** was killed around noon Friday when his automobile was involved in a crash with another vehicle about three miles south of **Forsyth** on U.S. Highway 41. Injured in the wreck were Mrs. Hyler, Homer Barrow of **Vidalia**, Mr. and Mrs. Downer Davis and Downer Davis Jr. of **Savannah**.

Printers Set Meet

The Association of Georgia Printers, Inc., commercial printers' trade association, will hold its second annual convention at **Macon** Saturday. Raleigh Arnall of **Newnan** is president of the association. . . . R. H. Driftmier, **Athens**, chairman of the University of Georgia division of agricultural engineering, was honored at **Fleming**, Ga., Friday for his 25 years of service to agricultural engineering in the state. . . . The 54th annual convention of the Georgia Funeral Directors Assn. will begin at Radium Springs near **Albany** Wednesday and continue through Thursday.

Roundtable Caps Hospital Conference

Hospital executives from six southeastern states ended their 17th annual Southeastern Hospital Conference here Friday by electing John Gill of Vicksburg, Miss., president and holding a rousing roundtable discussion on hospital community relations.

Earlier in the day, George C. Biggers, president of The Atlanta Journal and Constitution, told members of Women's Auxiliaries at hospitals that many barriers to hospital news have been broken down to the benefit of the public.

ACCURATE NEWS

"Newspapers are striving to report health and medical news accurately," he said, and suggested that each hospital should designate an employe to give accurate information to reporters.

"Ask the man who has been there!" urged S. G. Henry, an oil company public relations expert from Baton Rouge, La., citing the patient as the first and best "goodwill ambassador" a hospital can have.

Four other speakers—Everett Jones, vice president of The Modern Hospital Publishing Co.; L. D. Daily, a Denver management consultant; Luke Greene, city editor of The Constitution, and Don Macer delineated other problems of community relations for the hospital.

OFFICERS ELECTED

Dr. Frank Groner, administrator of Baptist Memorial Hospital in Memphis, Tenn., was elected delegate-at-large from the board of directors for a three-year term. John F. Wymer, administrator of Good Samaritan Hospital at West Palm Beach, was named vice president, and D. O. McClusky of Druid City Hospital, Tuscaloosa, Ala., was named president-elect for 1955-56.

Pat N. Groner, administrator of Baptist Hospital in Pensacola, Fla., was reappointed secretary-treasurer. Elected to head allied groups of the Southeastern Hospital Conference were:

Dieticians — Miss Margaret Dykes, Atlanta, dietary consultant, division of hospital service, Georgia Health Department. Pharmacists — Mrs. Oma Dell Pittman of Anniston Memorial Hospital. Medical Records Librarians — Miss Gertrude McCalip of Baptist Memorial Hospital, Memphis. Anesthetists—Miss Ruth Dixon, Baptist Hospital, Birmingham.

Staff Photo—Charles Tarvin

HIGH SCHOOL SCHOLARS-LEADERS REGISTER ATTENDANCE AT 15TH BETA CONVEITION
Left: Druid Hills High's Richard Ewers, Sally Fortson, Dave Miller. Right: Dorothy Stanley, Russell High; Charlotte Suhan, Monteen Biggers, Snellville

Understand Teaching, Harris Tells Beta Unit

There are four priceless ingredients in our American way of life—character, culture, citizenship and consecration—Dr. Pierce Harris, pastor of Atlanta First Methodist Church, told some 2,000 delegates attending the 15th annual Georgia Beta Club convention Friday night.

In an opening session at the Atlanta Division, University of Georgia, Dr. Harris told the high school students, who represent Beta Clubs in some 374 Georgia high schools, "it is important not only that you learn something in school, but also that you know why you are learning it."

The Beta Club is composed of students who have attained a high standard of scholarship and leadership. Georgia has 10,335 members—more than any other state.

BETA BALL

The convention will last through Saturday, closing with the annual Beta Ball at 9 p.m. in the gymnasium of the Atlanta Division.

State officers will be elected at the 9:30 a.m. session Saturday. Candidates for office are as follows:

President—Clayton Callaway, Henry Grady High, Atlanta; Billy Collins, Forsyth; Jimmy Booth, Fayetteville, and Jay Mowen, Murphy High, Atlanta.

VICE PRESIDENT

Vice President—Jack Johnson, Colbert; Judy Jenkins, Druid Hills High, Atlanta; Ida Jane Hicks, Dublin; Clifford Culpepper, Waycross; Foster Watkins, Columbus and Patty Truitt, Russell High, Atlanta.

Secretary—Jane Hand, North Clayton High, College Park; Carol Garrett, Vidalia, and Marjorie Erichson, Decatur.

Workshop conferences are scheduled Saturday afternoon. A banquet will be held at 6 p.m. All sessions will be held at the Atlanta Division.

BANQUET SPEAKER

A. H. Ward of the U.S. Department of Agriculture, Augusta, will be the speaker at the banquet.

Gaffney Blalock, Jonesboro, is state president of the organization. Tommy Langston of Southwest DeKalb High, Atlanta, is vice president and Jean Cordell, Hartwell, is secretary.

THE SHIP'S IN

Calvin Cox writes of the joy brought to a woman when her ship came in. Cox's column is on Page 4.

Noise Comes A Bit Early For Parade

By ANNE GOWEN

More racket was raised Friday over the rip-roaring parade planned for next Wednesday—right in the middle of Atlanta's Anti-Noise Week.

Members of the Atlanta Woman's Chamber of Commerce—sponsor of both parade and week—stoutly maintained they planned their noisy parade to promote a "clean-up Atlanta" campaign before they knew their national headquarters had designated the week for a noise-abatement drive.

IT'S TOO LATE

"And it's too late to change now," they moaned.

And the Georgia Air National Guard boomed out protests that it—not the Navy air arm—would provide the aerial din for the parade, which some observers whispered "will be the noisest in Atlanta history."

Meanwhile, a local fireworks distributor offered to donate aero bombs, red devil, five and nine-shot repeaters, rockets and other noisemakers to liven up the parade.

NO JITTERBUGS?

An inadvertent typographical error in The Constitution's account of the mixup caused more hubbub. "Anti-jitterbug" was substituted for "anti-litterbug" as the parade's theme.

The ladies, afraid high-schoolers in nine of the parade's 10 brass bands might refuse to play, assured the teenagers that they're only out to get "messy human insects who throw trash on the sidewalks."

"Jitterbugs, we like," they declared.

Douglas Speaker

DOUGLAS, April 9—H. B. Henderson, head of the University's dairy department, will speak at the meeting of the Douglas Kiwanis Club in Douglas Tuesday.

Women Go on Jury List 1st Time Monday

Women's names will be dropped into the jury selection box for the first time in Georgia history at 2 p.m. Monday at the Fulton County courthouse.

Philip L'Engle, chairman of the Fulton County Jury Commission, said a new jury list is ready to be put into use at that time.

The new slips are all on white paper. This was the result of court decisions that the placing of Negro prospective jurors' names on yellow paper and white persons' names on white paper is "discriminatory."

L'Engle said women probably will be called for duty on the April 19 trial jury panel. Their names also will be on the list from which the May-June grand jury is drawn, he said.

Traffic Trials On Schedule, Kelley Says

Fulton Criminal Court Solicitor John I. Kelley appeared before the grand jury Friday in connection with the jury's investigation of the handling of state traffic offenses.

Kelley said he told the jury his office is on schedule in prosecuting drunk-driving cases. He said each case is set for trial within three weeks after it is bound over to his office.

He said it often takes two weeks or more to obtain State Patrol records on a suspect. He said patrol records are the best source to determine a suspect's past traffic record.

TODAY'S EVENTS

JOAQUIN NIN-CULMELL, composer-pianist-conductor, to give lecture-recital in Presser Hall at 8:30 p.m.

PINELAND GARDEN CLUB, flower show, 2 to 5 p.m., Rock Springs School auditorium.

ATLANTA CHAPTER 255, WOMEN OF THE MOOSE, fish fry, 11 a.m. to 7 p.m., Moose Home, 781 W. Peachtree St., NW.

DOZ CLUB, annual dance, 9 p.m., Dinkler Plaza Hotel ballroom. Banquet for club members to precede the dance.

ALPHA CHI OMEGA MOTHERS' CLUB, buffet supper, 6:30 p.m., Modern Ice Center.

CHRISTIAN BUSINESS MEN'S CLUB, 12:30 p.m., Luckie Street YMCA.

YMCA CO-ED CLUB, dance, 8:30 p.m., Luckie Street YMCA.

YWCA INTERNATIONAL CLUB, 8 p.m., YWCA.

USO, dance, 8:30 p.m., YWCA.

KAPPA PHI KAPPA, 5:30 p.m., Emory University Church School auditorium. Initiation and dinner meeting.

Heart Drug's Abuse Related By Georgian

A drug that has been used in the treatment of heart disease for 185 years is frequently misused by physicians today, a Georgia medical school professor said Friday.

Dr. Harry Harper, professor of clinical medicine at the University of Georgia Medical School, spoke during Emory University's annual Alumni Medical Clinic. He lectured on "The Use and Misuse of Digitalis."

An English physician, William Withering, first discovered that digitalis, then produced from the leaves of the herb foxglove, was effective in treating dropsy, Harper related.

Since its first use as a heart disease treatment almost two centuries ago, Harper said, digitalis and its uses have been improved continually. The drug is now produced synthetically, although the ground leaves of foxglove are still utilized for some forms of digitalis.

The drug should be used only in cases of actual heart failure, Harper said.

Columbia Theologians Elect Student Officers

Leighton F. S. Ford of Chatham, Ontario, Canada, has been elected president of the student body at Columbia Theological Seminary, Decatur.

Other new officers are Chilton F. Thorington, Signal Mountain, Tenn., vice president; John David Campbell Jr., Shelby, N.C., secretary, and James Somerville, Barnardsville, N.C., treasurer.

Ashby Lecture

"Control of the Emotions Through Thought" will be the lecture topic of Mrs. Rose Mae Ashby at 3:30 p.m. Sunday in the Ansley Room of the Dinkler Plaza Hotel. The public is invited.

RICH'S PHOTOREFLEX, SIXTH FLOOR, FASHION STORE

Mother's Day is May 9

Delight Mother with this Unusual Gift . . .

Her favorite picture copied, restored and made into a lasting gift miniature . . . handpainted in oils.

Miniatures priced from 9.95 to 49.95

Rich's PhotoReflex Sixth Floor

RICH'S

Suspended Lottery Terms Revoked for 2nd Time

Fulton Superior Judge Walter Hendrix ordered two men convicted as lottery operators returned to jail Friday after their lawyers had argued three hours in an effort to secure their release.

Judge Hendrix ruled, in effect, that Fulton Criminal Court Judge Luther Alverson has the legal right to revoke, for the second time, suspended sentences given Rufus Jenkins, 49, and Eddie Sam (Hopalong) Bryant, 29, when they pleaded guilty to operating a lottery a year ago.

Judge Alverson revoked the sentences last September after Jenkins and Bryant were charged with lottery again. But the pair has been free on bond during a series of appeals of the revocation.

Attorney Wesley Asinof, asking release of his clients on a writ of habeas corpus, argued that a suspended sentence can't be revoked twice.

Sol. John I. Kelley said this contention, if upheld, would "make a mockery" of suspended sentences.

He pointed out that Asinof is appealing the first revocation on grounds that it was illegal.

Kelley said he will ask Judge Alverson to revoke the sentences again at a hearing at 10 a.m. Monday.

Crawford Long Nursing School Graduates 30

Thirty young women became trained nurses in graduation exercises Friday at the Crawford W. Long Memorial Hospital School of Nursing.

Dr. Wadley R. Glenn, medical director of the hospital, presided at the ceremony and Dr. Pierce Harris of the First Methodist Church spoke.

Successful candidates and their hometowns were:

Barbara Beddingfield, LaGrange; Maymie Lou Bradshaw, Dublin; Angie Brumbelow, Carrollton; Carol Ann Carnes, Cartersville; Ann Carson, Bryson City, N.C.; Dorothy Day, Cumming; Marthann Doster, Atlanta; Patricia Freeman, Cleveland; Ruth Gamston, Langdale, Ala.; Helen Hicks, Thomasville; Shirley Meadows, Daytona Beach, Florida.

And Helen Morris, Daytona Beach; Mary Pilcher, Attalla, Ala.; Ann Richardson, Anniston, Ala.; Pat Richardson, Tallahassee, Fla.; Jean Riggle, Orlando, Fla.; Libby Robinson, Carrollton; Marilyn Rosacans, Hapeville; Evelyn Bryant Spangenberg, Fitzgerald; LaVerne Strickland, Hortense; Doris Sutton, Atlanta; Jacque Wall, Eastman; Doris West, Chicopee; Phyllis Whatley, Griffin; Helen White, Jackson, and Margaret Yarbrough, Funston.

BRAND NEW Admiral

21" TV-RADIO-PHONOGRAPH

THE CHOICE OF MORE THAN 3,000,000 AMERICAN FAMILIES

PLAYS ALL RECORDS AUTOMATICALLY 45, 78, 33⅓ RPM!

Amazing Engineering Advances Make Possible Sensational Savings on 1954 Admiral Models!

Never before a completely new home theater at such a spectacular low price! This great new combination features big 21" TV with Turret Tuner that permits One-Dial Tuning—UHF or VHF . . . powerful TV-Integrated Radio . . . 3-Speed Super "600" phonograph that plays all records, all speeds! In smart mahogany finish cabinet just 22¼" wide!

ONLY $299.95

Earl says "Buy the American way and enjoy baseball, boxing, horse racing and all summer sports." . .

OPEN MONDAY AND FRIDAY TILL 8:30

AMERICAN SERVICE COMPANY

878 Memorial Drive, S. E. MA. 6371

Available in Our Newnan and Columbus Stores

Staff Photo—Dallas Buck

HOSPITAL EXECUTIVES END CONFERENCE, CHOOSE NEW OFFICERS
L-R: Margaret Dykes, Gertrude McCalip, John W. Gill, Ruth M. Dixon, Mrs. Oma D. Pittman.

THE ATLANTA CONSTITUTION
All the news for WOMEN
Page 12 Saturday, April 10, 1954

DRUID HILLS BETA CLUB PRODUCES ORIGINAL MUSICAL COMEDY
Stars Julie Wise (Left), Conway Snipes, Carol Conner, Sonny Copeland

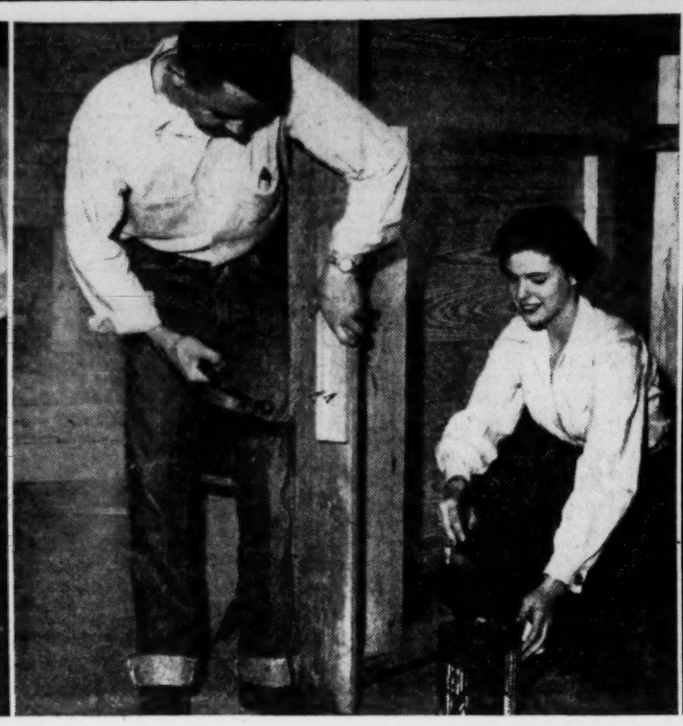

BACKSTAGE OF "TICKET TO PARADISE"
Richard Evers and Ellen Mitchell Work on Sets

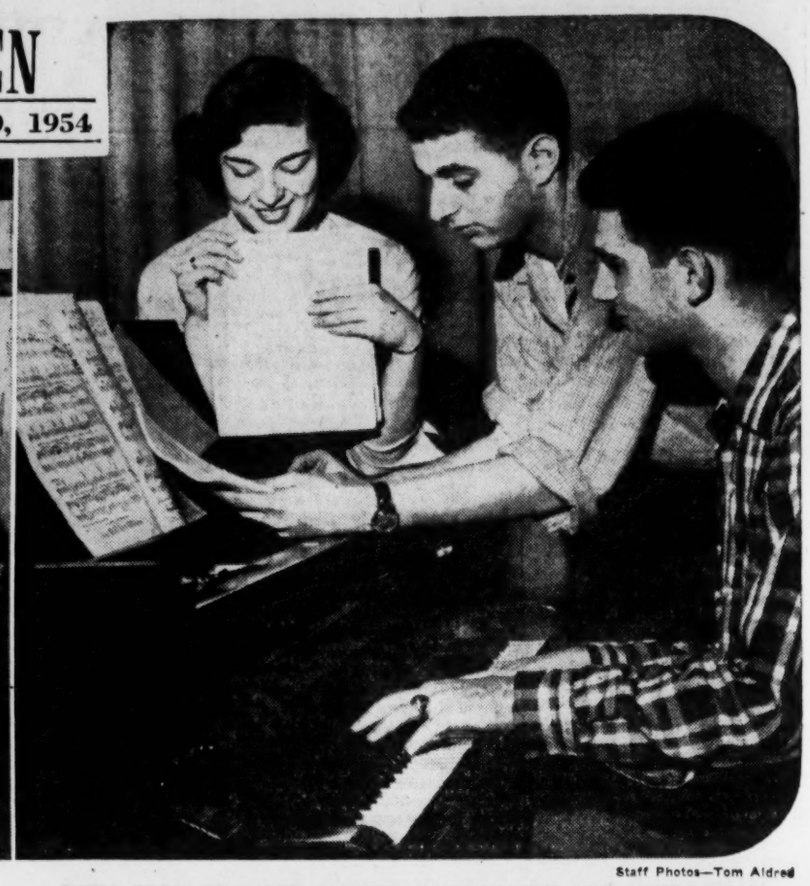

Staff Photos—Tom Aldred

BETA CLUB SPONSOR WORKS WITH WORDS AND MUSIC TEAM
Miss Mary Jester (Left), Al Uhry and Michael Eisman

Habersham DAR Plans Reception

A quartet of leaders in the state and national DAR will be central figures when members of the Joseph Habersham chapter entertain at a reception 3 to 5 p.m. Sunday at Habersham Hall. Mrs. Milton F. Hall, regent, is official hostess.

Honor guests will include Mrs. Leonard Wallace of Madison, registrar general; Mrs. T. Earle Stribling, retiring state regent; Mrs. Robert Humphrey of Swainsboro, incoming state regent; and Mrs. John F. Thigpen, new vice regent.

Mrs. Floyd Isom is chairman for the party, and Mrs. Norman W. Gibson is vice chairman. Presidents of other patriotic organizations, local regents and Habersham chapter members are invited.

GFWC Installs District Heads

Ten leading clubwomen from over Georgia were installed as district presidents of the Georgia Federation of Women's Clubs at a state convention in Albany this week.

They include Mrs. Preston Samford, Savannah, first; Mrs. E. P. Whitehead, Blakely, second; Mrs. M. L. Malloy, Vienna, third; Mrs. B. P. Bonner, Newnan, fourth, and Mrs. Theodore R. Wofford, Atlanta, fifth.

Others are Mrs. B. B. Odom, Macon, sixth; Mrs. Claude Hambrick, Smyrna, seventh; Mrs. J. Lee Parker, Waycross, eighth; Mrs. Ben Cheek, Toccoa, ninth, and Mrs. Julia Clark, Augusta, tenth.

CONTRAST

Two women lived on the
same shady street,
One kept her home immaculately neat,
The other house sagged in
sore need of repair,
While the voices of children rang on the air.
Sometimes the tired mother would glance 'cross the way
At her neighbor's neat house and, to herself, say
"I wish I were able to do as I please
Like my lucky neighbor. She's free as the breeze!"
But if she just knew it, tidy Jane Best
Looked on HER neighbor hands clutched to the breast
Where no child had laid its small, weary head
And "I wish I were SHE" poor Mrs. Best said!

MARY ELLEN STELLING

Staff Photo—Floyd Jillson

FAMOUS LAST WORDS, "WONDER IF IT'LL RAIN?"
Mr. and Mrs. C. M. Bugden of East Point at Masters

Valerie Hogan Vows She's 'No Golf Widow' at Masters

By BETTY CARROLLTON
Constitution Staff Writer

AUGUSTA, April 9—"Golf widow" is a term that has no place in the vocabulary of pretty Mrs. Ben Hogan, spouse of one of the nation's favorite golfers.

Trim, attractive Valerie Hogan declared here, where her husband is one of the top contenders in the Masters Tournament at the Augusta National Golf Course, that she does not consider herself a golf widow in any sense of the word.

"I think that term applies more to women whose husbands play the game as a hobby rather than professionally," Mrs. Hogan elaborated, "in fact, I probably see more of my husband than the average wife does."

Mrs. Hogan accompanies Ben throughout the country for golf tournaments and exhibitions. She shares every stroke of his career which, during the 19 years of their marriage, has been spotlighted with thrills that would make any screen scenerio seem tame.

SUCCESSES THRILLING

"All Ben's successes are thrilling for me," Valerie said, "but I think the greatest thrill was his first day on the fairway after his accident. Just knowing he could play again, regardless of whether he would ever participate in tournaments, was wonderful." Ben's miraculous comeback gained him the deserved respect and admiration of the entire country.

The Hogans call Ft. Worth, Tex., home but spend four months of the year in Palm Springs, Calif. "We feel we're at home wherever we are, as long as we're together," Valerie declared in her soft-spoken voice.

Ben wears the golf brogans in the Hogan household. Valerie does not play the game now although she once attempted it. "I gave it up because it demanded too much of my time," she explained.

Mrs. Lew Worsham of Oakmont, Pa.; Mrs. Edward "Porky" Oliver and Mrs. Jimmy Clark of Los Angeles, wives of a trio of the nation's most outstanding golfers, agreed with Valerie that one golfer in the family was enough. Neither of the three play the game but they do keep up to par on the home front. "We just listen," they summed up.

ENJOY TRAVELING

These golf wives declared they enjoyed traveling with their husbands throughout the country. Mr. and Mrs. Oliver have three of their four youngsters with them here during the Masters. Their clan includes Eddie, 11; Joanne, 10; Bobby, 8, and Johnny, 2, who is a little young to follow the golfing circuits.

Fishing is the most popular hobby with these golfers and their wives. They agree it is a great sport for rest and relaxation.

Mr. and Mrs. Clark, however, seem to prefer movies during the short while that Jimmy's clubs are in the closet. "We attend the movies nearly every day," Mrs. Clark said, "and often see two films in one day."

Augusta is a favorite spot for the women, who enjoy the mild climate and friendly atmosphere that invariably greets them.

Garden Meet Set In Atlanta

By YOLANDE GWIN
Constitution Garden Editor

MACON, April 9—Atlanta will be the 1955 convention city for the garden clubs of Georgia, according to reliable sources here Friday. The Junior Atlanta Flower Show Assn. will be the hostess group. This will follow a long-time custom of holding the annual meet in Atlanta every third year.

On the eve of the final day of the 26th annual convention delegates have been alerted to hear firsthand reports on the wide scope of their work during the past year.

At the closing session Saturday they will take notes on the activities of the South Atlantic region from a report of its director, Mrs. C. O. Dean, of Leland, Miss., the only out-of-town state speaker on the program.

Mrs. P. C. Maxwell of Elberton, chairman of Birds and Therapy projects for 1953-54, will spotlight three Atlanta clubs for their therapy projects during that period.

They are the Cardinal for work at Hillside Cottages; Gardenia for work at the A. R. Rhodes Home for Incurables and the Spade and Trowel for Cornelia Moore Day Nursery work. Convention records show that seven Atlanta clubs—Ansley, Cardinal, Driftwood, Holly, Nancy Creek, Peachtree Hills and Poppy, are among the 51 new clubs received into the Garden Club of Georgia.

JUNIOR CLUBS

Evidence that youngsters and teen-agers will soon become perennials in the gardens in Georgia, has been forecast by Mrs. Robert E. Hightower of Thomaston. She has received requests from 50 clubs for material and information regarding the sponsorship of junior work.

"Especially notable is the work with the juniors by the charter club of West Point, the Rockmart Junior Garden Club of Rockmart and the Albany Garden Club of Albany," she said.

The "baby committee" of the station association is the one-year-old committee on landscape design, of which Mrs. Cuyler A. Trussell of Athens is chairman.

"There has been a lecture set for April 27 in Atlanta which will be open to the public," she said Friday. "Sponsoring groups will be the Lenox Park and the Perennial Garden clubs. The speaker will be Prof. Brooks E. Wigginton, professor of landscape architecture at the University of Georgia. This lecture is the outcome of the National Council of State Garden Clubs' program for the year. We have 35 landscape design chairmen in the state club." Georgia's "green thumb" will be very much in evidence to out-of-state visitors as a continued source of pride and accomplishment to the home folks as a result of the work of the parks and civic projects committee

BEAUTY PROJECTS

"Stations up and down the Georgia Railroad have been improved and beautified," she said. "In Madison 36 dogwood trees have been planted and the garden in Greensboro is filled with magnolias, spirea and crape myrtles. Shrubs, trees and bulbs have been set out in Decatur, and in Conyers additional plantings have been made to those begun several years ago."

"Last but not least is the beautification of the station at Union Point where there is a continuous bloom with trees, shrubs and flowers by the Union Point Garden Club under the direction of Mrs. Harold Lamb."

TEEN TYPE

Druid Hills Betas Stage Original Operetta

By DOTTY LUNDY

Proving positively that Betas are bright, Druid Hills Beta Club members will stage an original musical comedy "Ticket to Paradise," Wednesday night, April 21, at 8 p.m. Al Uhry wrote the script, and he collaborated with Carol Conner, Michael Eisman and Sue Joel to compose the music.

The plot concerns the adventures of a group of college girls on a trip to Europe to witness the coronation of the Queen of Drubania. This auspicious occasion, which occurs at the end of act two, will in reality be the crowning of a king and queen of Druid Hills. Penny votes will be counted just before curtain time and the winning couple will be a surprise to the cast as well as the audience.

Playing the lead roles are Julie Wise, Conway Snipes, Carol Conner and Sonny Copeland. Miss Mary Jester, Beta sponsor, and Al Uhry are directing the show.

The cast includes Sally Fortson, Charlotte Meadows, Linda Curry, Duncan Sellers, Beverly Gaither, Tim Singleton, Eddie Pittman, Winifred Harrison, Ellen Mitchell and Bill Fleming.

GMA PARADES

With showers and shirt sleeves, signs of April in College Park are always the Sunday afternoon parades of the cadet corps of Georgia Military Academy. About 400 senior school students make up the corps.

The cadet regiment is commanded by Cadet Colonel James Benenson of 3107 Piedmont Rd., NE. It consists of two batallions commanded by Cadet Lieut. Colonels Charles Drummond and Bill Gaillourakis and the band, commanded by Cadet Capt. Frank Bahin. Regimental adjutant is cadet major Stead Williams.

Parade time is 5 p.m. each Sunday and seats are available for the public.

NORTHSIDE PLAY

"The Lovely Duckling," hilarious dramatic comedy about a lively 16-year-old dedicated to causing trouble for her new stepmother, will be presented by the senior class of Northside High Tuesday and Wednesday nights at 8 o'clock in the school auditorium.

The part of Pat, cause of all the confusion, will be played by Linda Chatfield. Others in the cast are Bobby Clayton, Marian Martin, Carolyn Handley, Marcia Jacobs, Nancy Towns, Joan Barrett, Bob Herner, Agnew Ellerbee, Joan Torgesen, Clare Whitfield and Pete Buckley.

Avondale seniors are adding two extra days to spring vacation so that they can take a six-day jaunt to Florida. The class leaves Wednesday for a trip to Daytona Beach, St. Augustine, Marineland and Silver Springs.

New Avondale FHA officers are Patsy Yancey, president; Barbara Jolly, vice president; Linda Watson, secretary and Diana Lamson, treasurer.

Delta Gamma to Meet

Mrs. Robert E. Cramer will entertain members of the Atlanta Association of Delta Gamma at a luncheon at 12 o'clock on Wednesday, April 14, at her home at 768 Columbia Dr., Decatur.

Co-hostess with Mrs. Cramer will be Mrs. J. Jerome Felton Jr.

vital third of your Easter suit–

beautiful lace-frilled blousettes

of imported Swiss batiste, 3.98

Have one to peek from under your new Easter suit . . . to pair off with your prettiest cotton skirts. Left, white only, sizes 32-38. Center, white only, sizes 32-44. Right, white only, sizes 32-38. Neckwear, First Floor. Also Buckhead Store.

Annie Lou Hardy

Prominent Visitors Arrive This Week

A pair of popular visitors arriving on Thursday were Miss Harriett Faxon of Cleveland, Ohio, who is the guest of her cousin, Mrs. John Conant, on Terrace drive, and Mrs. V. H. Northcutt of Tampa who is the guest of her sister, Mrs. L. L. Gellerstedt, on Oakland road. Both will be here for a week.

Miss Faxon is on vacation from Denison University, Granville, Ohio, where she is a senior and a member of Kappa Alpha Theta sorority. Her parents, Mr. and Mrs. Ted Faxon, once lived in Atlanta, and she is the granddaughter of Mrs. O. H. B. Jackson of Cleveland, formerly of Atlanta, and of Mrs. Frederick Peace of Atlanta. Mrs. Conant will entertain at a luncheon for her guest during her visit.

Mrs. Northcutt will be joined here on Tuesday by Mr. Northcutt, who will attend the convention of the Georgia Bankers' Assn. He is president of the First National Bank of Tampa.

Staff Photo—Ken Patterson

KITCHEN SHOWER—*Bride-elect Patty Gibson, right, tries one of the attractive pot-holders she received at the party given in her honor by Miss Sandra Hardin. Miss Gibson's marriage to Peyton Park White will take place April 24 at the Cathedral of St. Philip.*

PROMINENT VISITORS expected Sunday are Mr. and Mrs. Lloyd Tilton of Santa Barbara, Calif., who will be guests of their daughter, Mrs. William M. Daniel, and Mr. Daniel on Nancy's Creek road. The Tiltons will come here from White Sulphur Springs, W. Va., where they are guests at the Greenbriar.

LEAVING FOR AUGUSTA on Saturday to attend the Masters Tournament are Mr. and Mrs. Jack Morris who will be guests of Mr. and Mrs. Edison Marshall at their home on The Hill. They will be joined there by their daughter, Miss Anne Stewart Morris, a student at the University of Georgia.

MRS. HERBERT L. REYNOLDS will return Sunday from Knoxville, Tenn., where she is the guest of her cousin, Mrs. Hugh Van Deventer.

MRS. MARCUS EMMERT flew to Houston, Tex., on Wednesday to accompany her small grandson, Marcus Emmert Baldwin, who has been her guest for several weeks. She is the guest there of the latter's parents, Mr. and Mrs. Jack Baldwin.

LESLIE ANNA HALE, 6-month-old daughter of Mr. and Mrs. John B. Hale, will be christened at 12:30 o'clock on Sunday at the Church of the Incarnation in West End, with the Rev. Cecil L. Alligood officiating.

Miss Sallie McRae and Mr. and Mrs. J. H. Hall Jr. will stand as godparents for the baby.

HOSPITAL NOTES—Mrs. C. Durand Page is a patient at Crawford Long Hospital where she underwent an operation on Monday.

IN CELEBRATION of their 25th wedding anniversary, Mr. and Mrs. William R. McDonald will hold open house Sunday at their home at 976 Custer St., Hapeville. Their friends will call between 3 and 5 o'clock.

MISS ESTELLE BURNAM, a former Atlantan, has returned to her home in Cordele after a visit to Miss Annie Senkbeil on Alston drive and to Mrs. Roy Roberts. During her stay she was honor guest at a birthday breakfast given by Mrs. Ethel North and a group of her former coworkers.

Miss Burnam also attended the capping service of her sister, Miss Ramona Burnam, on her graduation from Georgia Baptist Hospital. The exercise was held at the First Baptist Church.

Your Stars Today

DAILY GUIDE—Perhaps the week has been too eventful for you to have a chance to really do a little thinking about the more subtle details of each issue, but today and tomorrow would be a good time to review the week and get the right perspective on it.

HAPPY BIRTHDAY, ARIES! This may be a very eventful period for you. Some drastic change can be taking place. You may be changing your base of operations or your home. Your home or domestic affairs could have gone through quite a few changes in the past few years, but you are not through yet.

STAR GAZER

By CLAY R. POLLAN

Your Daily Activity Guide According to the Stars.

To develop message for Saturday, read words corresponding to numbers of your Zodiac birth sign.

ARIES MAR. 22 – APR. 20	1 Lady	31 Will	61 The
16-17-36-40 49-55-67	2 Don't	32 For	62 Pocketbook
TAURUS APR. 21 – MAY 21	3 Keep	33 For	63 Contacts
25-38-52-57 59-65-72	4 Your	34 Feel	64 Favored
GEMINI MAY 22 – JUNE 22	5 Plans	35 Receive	65 Avoid
24-29-37-43 64-74-84-88	6 And	36 Protecting	66 When
CANCER JUNE 23 – JULY 23	7 Problems	37 Are	67 Credit
41-50-66-71 76-78-82-90	8 Luck	38 Forth	68 Take
LEO JULY 24 – AUG. 23	9 May	39 Not	69 Life
14-20-28-42 70-73-77	10 Smile	40 Business	70 At
VIRGO AUG. 24 – SEPT. 22	11 On	41 Lucky	71 Opposition
12-21-23-26 31-39-80-86	12 Social	42 Knock	72 Upsets
LIBRA SEPT. 23 – OCT. 23	13 Under	43 Greatly	73 Your
30-34-45-53 58-61-85-87	14 Money	44 Trips	74 You'll
SCORPIO OCT. 24 – NOV. 22	15 Pick	45 On	75 As
2-15-22-33 44-51-63	16 Concentrate	46 Your	76 Melts
SAGITTARIUS NOV. 23 – DEC. 22	17 On	47 Token	77 Door
3-4-5-6 7-13-56	18 Do	48 Others	78 Away
CAPRICORN DEC. 23 – JAN. 20	19 You	49 Interests	79 It
18-32-48-68 69-75-79-81	20 Opportunity	50 Day	80 Bring
AQUARIUS JAN. 21 – FEB. 19	21 Or	51 Or	81 Comes
1-8-9-10 11-46-62	22 Today	52 Extra	82 Make
PISCES FEB. 20 – MAR. 21	23 Public	53 Top	83 Or
19-27-35-47 54-60-83-89	24 Money	54 Of	84 Realize
	25 Put	55 And	85 World
	26 Affairs	56 Wraps	86 Joy
	27 May	57 Effort	87 Today
	28 May	58 Of	88 Objectives
	29 Affairs	59 To	89 Gift
	30 You'll	60 Love	90 Decisions

Good · Adverse · Neutral 4/10

Goren ON Bridge

WEEKLY BRIDGE QUIZ

Q. 1—As South you hold:

♠A 10 9 5 4 3 ♥K 9 8 7 4 ♦— ♣A 2

The bidding has proceeded:

South	West	North	East
1 spade	Pass	2 clubs	Pass
2 hearts	Pass	4 spades	Pass
?			

What do you bid now?

Q. 2—Partner opens with two no trump and you hold:

♠A J 9 ♥A 7 5 ♦K 10 9 8 ♣Q 8 7

What is your response?

Q. 3—As South you hold:

♠J 9 6 4 ♥K J 9 ♦K J 9 8 7 ♣7

The bidding has proceeded:

East	South	West	North
Pass	Pass	1 spade	Double
Pass	2 diamonds	Pass	3 clubs
Pass	?		

What do you bid now?

Q. 4—As South you hold:

♠10 6 ♥Q 9 6 5 4 ♦6 ♣A J 9 5 2

The bidding has proceeded:

North	East	South	West
1 spade	2 diam.	Pass	Pass
2 hearts	3 diam.	?	

What do you bid now?

Q. 5—As South you hold:

♠7 4 3 ♥A K 8 ♦A J 9 ♣8 6 5 2

The bidding has proceeded:

East	South
1 spade	?

What do you bid?

Q. 6—As South you hold:

♠J 10 7 6 5 4 ♥K 9 7 5 ♦4 2 ♣4

The bidding has proceeded:

North	East	South
1 diamond	Double	?

What do you bid?

Q. 7—Partner opens with one spade, and you hold:

♠Q J 7 5 3 ♥6 2 ♦K 9 5 ♣A 10 3

What is your response?

Q. 8—As South, vulnerable, you hold:

♠J 8 3 ♥A 2 ♦K 7 5 3 ♣Q 9 6 3

The bidding has proceeded:

West	North	East	South
Pass	1 spade	4 hearts	?

What do you bid?

(Answers to these questions will appear on Monday.)

Writ Delays Electrocution

REIDSVILLE, April 9 (AP)—A habeas corpus suit gave a 33-year-old Atlanta Negro a new lease on life Friday only a few hours before he was to have been electrocuted for robbery by force.

The petition was filed with Judge C. L. Cowart of city court for Howard Leroy Booker, convicted in March, 1953, of attacking a white woman in Atlanta. The court set the petition for hearing on April 17.

Booker's attorneys contend that actually he was given the death penalty for attempted rape but that he was not tried on this charge.

Black Picks Alabaman

WASHINGTON, April 9 (AP)—Justice Hugo Black of the Supreme Court has appointed Daniel J. Meador of Greenville, Ala., to serve as his law clerk in the court's next term.

Ollie Reeves

A Rhyme a Day

"Don't be a Litterbug—Make Atlanta the Cleanest City."—Slogan Atlanta Women's Chamber of Commerce in annual clean-up campaign, April 18-27.

The ladies (God bless 'em) are at it again . . . it's spring and they've started their cleaning campaign . . . a militant group and well armed to attack . . . the basement, the garret, the front and the back . . . the yard and the garden, the sidewalk and street . . . and there'll be no rest till the job is complete.

Now this is a battle that "bodes a man ill" . . . and we would desert and go "over the hill" . . . to fish in the streams or to lie in the sun . . . till painting and planting and cleaning are done . . . but conscience keeps nagging (and so do our wives) . . . and we must stay with them, though no man survives.

Of course, we are kidding, for all of us take . . . great pride in our town and are anxious to make . . . it cleaner and brighter and healthier, too . . . and these are suggested as things we can do . . . get rid of the rubbish that's quick to ignite . . . plant shrubbery, flowers and grass; and you might . . . be greatly surprised at the way the old place . . . will look with a new coat of paint on its face.

Be careful at home and don't litter the street . . . with wrappers from gum, or from candy you eat . . . the ladies (God bless 'em) let's give 'em a hand . . . and make this the cleanest old burg in the land . . . and so we conclude with this small bit of verse . . . "the jitter-bug's' bad, but the "Litter-bug's' worse."

Gowen, GEA Hit Griffin School Segregation Plan

Gubernatorial candidate Charles Gowen and two top officials of the Georgia Education Assn. Friday opposed a plan by Lt. Gov. Marvin Griffin, a gubernatorial candidate, to turn over the public school system to the GEA if segregation falls.

Gubernatorial candidate M. E. Thompson commented: "The president of the Senate seems to be floundering around like a man who is worried about his political future."

Gubernatorial candidate Fred Hand, who says he expects the study commission to solve any problems which an adverse Supreme Court ruling might create, Friday plugged for continued aid to the public school system.

OPPOSE GIVEAWAY

GEA president Paul Sprayberry of Marietta and GEA secretary Harold Saxon both declared that the GEA doesn't want Georgia's public schools given to anyone—including the GEA. They cited a resolution unanimously adopted by the teachers in convention here in March.

This resolution called for adequate financing of public schools, and urged defeat of a constitutional amendment which might mean the abolition of the public schools. Sprayberry and Saxon said they stand behind this resolution, and know it is the sentiment of the teachers of this state.

Speaking to the Sertoma Club at Savannah, Gowen said Griffin's proposal to turn the schools over to the GEA "would make as much sense as turning the courts over to the Georgia Bar Assn. to operate."

WON'T DESTROY SCHOOLS

He expressed assurance that the GEA members would refuse to participate in any plan to destroy the public school system. The people must maintain control over the schools, Gowen said. The schools must not be given to any private individuals, groups or organizations.

Hand addressed the Calhoun Rotary Club. He said state aid to public schools in Georgia has increased from $27,600,000 to $115,500,000.

"During the past six years, we have increased state funds for schools from $47,000,000 to $115,000,000," the House Speaker said. "We must add $6,000,000 annually to upgrade the teachers under the Minimum Foundation Law in the future. We also must try to find some way to give teachers a general pay increase."

TODAY'S CROSSWORD PUZZLE

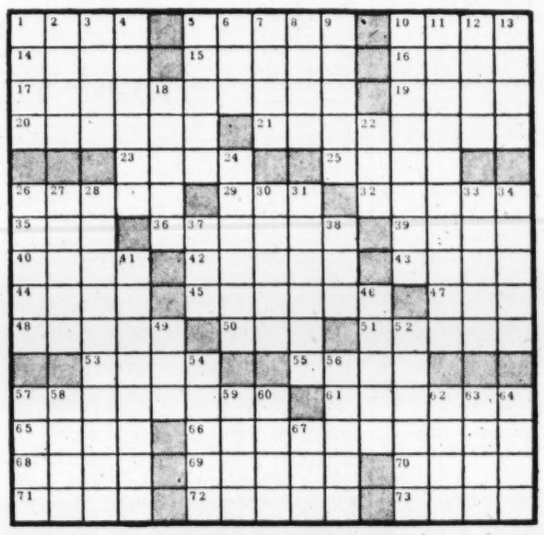

ACROSS

1 Perform again.
5 Organization.
10 Lade.
14 Tel ——.
15 — Doone.
16 Slave.
17 Ritual.
19 The sweetsop.
20 Snare.
21 Enterprise: coll.
23 Sediment.
25 Tony ——, puppeteer.
26 Phil. Moslems.
29 Son of Noah.
32 Clocks.
35 Peer Gynt's mother.
36 A gap.
39 Tilt.
40 Aromatic spice.
42 Red seaweed.
43 Feminine name.
44 Site of Taj Mahal.
45 Bets.
47 Noun suffix.
48 Inspired poets.
50 Compass pt.
51 Riches: obs.
53 Wild ox of Celebes.
55 At that time.
57 Effective.
61 To place before.
65 Dilapidation.
66 Prospector's backer.
68 Spirituous liquor.
69 Ostentation.
70 City: N. W. France.
71 Oriental coins.
72 Summa cum —— writer.
73 Peter B.—:

DOWN

1 Water-course.
2 Uniform.
3 Slanderous gossip.
4 Exaggerate.
5 Ramp.
6 Eternity.
7 Spruce.
8 Two-toed sloth.
9 Symbols of triumph.
10 Dante's love.
11 Type of lens.
12 Within.
13 Rely.
18 Fen.
27 Siouan Ind.
28 Diversion.
30 The hold-up Titan.
31 Infantry piece.
33 Record.
34 Gaze.
37 Sources of ego and libido.
38 Comprehend.
41 Wages.
46 Rip did this.
49 — Canals: Michigan.
52 Remove the contents.
54 The show's backer.
56 Expedition.
57 Spree.
58 Simple.
59 Alms box.
60 Feminine name.
62 Endorse.
63 Noted.
64 Sea eagle.
67 Unfavorable.
22 Opportune.
24 Mountain passes: Ind.
26 Mothers.

Solution to Yesterday's Puzzle

BALL SPIES SEBA
OLEA NURSE ITER
LEAF ERASE LUNA
DESIREE PAYIOR
TAR CASTE
DEATH TAU ORATE
RAVE MORGAN LEV
AVE JITTERY LAO
KER EXTORT ROCK
ESTER ENS BATHE
TEARS SAL
SLEAZY PALETTE
LUMP MORON IRON
ERIE EROSE GILD
WETS RATER HODS

LOVE CONQUERS

Dr. Charles L. Allen writes on the victory of Christ over his enemies. Dr. Allen's column is on Page 4.

Monday's Lent Menu

BREAKFAST
Grapefruit Juice
Scrambled Egg Toast
Milk

LUNCH
Vegetable Cream Soup
Cream Cheese
Nut Bread Sandwiches
Milk or Iced Tea

DINNER
Barbecued Chicken
Baked Potatoes
Turnip Greens
Waldorf Salad
Rolls
Pineapple Refrigerator Cake
Milk Tea Coffee

GROVE BE. 3336 Late Show
"NO ESCAPE"
LEW AYRES — SONNY TUFTS

DANNY DEMETRY'S
Zebra Lounge
Direct from Miami
EDDIE FURMAN
Piano and Songs
HOWELL HOUSE LOBBY

NOW PLAYING
DRIVE-IN THEATRES

BANKHEAD 3350 BANKHEAD HIGHWAY BE. 2811
"Million Dollar Mermaid" Technicolor—Esther Williams
"Ghost of Crossbones Canyon"

PEACHTREE P'tree Blvd. at Chamblee AT. 2010
"COPPER CANYON" Color—Ray Milland
"TRIPOLI"—Color John Wayne—Maureen O'Hara

PIEDMONT PIEDMONT at LINDBERGH EX. 2217
"BROKEN ARROW"—Color James Stewart—Jeff Chandler
"RIDERS TO THE STARS" Color—Richard Widmark

ROOSEVELT Roosevelt Highway CA. 8714
"TAKE THE HIGH GROUND" Color—Richard Widmark
"JESSE JAMES"—Color Tyrone Power—Henry Fonda

SCOTT SCOTT BLVD. at LAWRENCEVILLE HWY. DE. 9884
"THE LUSTY MEN" R. Mitchum—Susan Hayward
"JEOPARDY" B. Stanwyck—Barry Sullivan

STARLIGHT 2000 Moreland Ave. DI. 3661
"BROKEN ARROW" James Stewart—Debra Paget
"YOUNG AS YOU FEEL" Monty Wooley—Jean Peters

STEWART STEWART at CLEVELAND CA. 4417
"BROKEN ARROW"—Color James Stewart—Jeff Chandler
"RIDERS TO THE STARS" Color—William Lundigan

Dress AS YOU PLEASE

NOW Continuous From 3 P. M.
ART PTREE AT 13th EM. 3022
ACADEMY AWARD WINNER
Walt Disney's The Living Desert
First FEATURE-LENGTH TRUE LIFE ADVENTURE a print by TECHNICOLOR

To Amuse Us Today

At the Theaters

ART—"The Living Desert," Walt Disney's Academy Award winner. At 3, 4:35, 6:10, 7:45, 9:20.
FOX—"Paratrooper," Alan Ladd. At 12:50, 2:30, 4:15, 5:55, 7:30, 9:45. Stan Malotte at the Organ. At 7:35, 9:30.
LOEW'S—"Beachhead," Tony Curtis, Frank Lovejoy. At 11:46, 1:46, 3:46, 5:46, 7:46, 9:46.
PARAMOUNT — "Riding Shotgun," Randolph Scott. At 11:42, 1:22, 3:02, 4:42, 6:22, 8:02, 9:42.
RIALTO — "Give a Girl a Break," Marge and Gower Champion. At 11:42, 1:42, 3:42, 5:42, 7:42, 9:42.
ROXY—"Sins of Lulu Belle." At 12, 2:55, 5:40, 8:35. "The Body Beautiful." At 10:45, 1:30, 4:25, 7:15, 10:05.

Neighborhood Theaters

AMERICAN—"White Savage Woman" and "Pecos River."
AVONDALE—"War Arrow" and "Show Boat." Both color.
BROOKHAVEN—"Forbidden Land," "Kid From Broken Gun."
BUCKHEAD — Matinee: "Vengeance Valley." Evening: "Easy to Love."
CENTRAL—"Land of Hunted Men" and "Devil's Canyon."
DECATUR—"Jack Slade" and "Riders to the Stars." Color.
EAST POINT—"The Robe." CinemaScope. At 1:45, 4:14, 6:43, 9:12.
EMORY—Disney's "Rob Roy," "Tarzan and Slavegirl."
EMPIRE—"Pecos River," Durango Kid, "Dracula's Daughter."
EUCLID—"Bad and the Beautiful" and "Riders to Stars."
FAIRFAX—"Branded," Color, and "Great Missouri Raid."
FULTON—"Gun Belt" and "Stalag 17," William Holden.
GARDEN HILLS—Today, 2:15: "Scared Stiff," Martin-Lewis.
GLEN—"Suspicion," Cary Grant. "Rose of Cimarron." Color.
GORDON—"King of Khyber Rifles." Color. CinemaScope.
GROVE—"War Arrow" and "The Sea Around Us." Both Color.
HILAN—"King of Khyber Rifles." Color. CinemaScope. Terry Moore.
KIRKWOOD—"His Majesty O'Keefe," Technicolor. Burt Lancaster.
MADISON—"Powder River." Color. And "No Escape."
MEMORIAL—"Street Bandit" and "Border Saddlemates."
PLAZA—"The Long, Long Trailer," Lucille Ball, Desi Arnaz.
PONCE DE LEON—"Silver City." Color. "Glory Brigade."
RHODES—"King of Khyber Rifles." CinemaScope. Color.
TECHWOOD—"Decision Before Dawn" and "Red Mountain." Color.
TEMPLE—"Springtime In the Sierras," Roy Rogers. "Capt. Scarface."
TENTH STREET—"Mogambo" and "Red Mountain." Both color.

Drive-In Theaters

BANKHEAD — "Million-Dollar Mermaid," "Ghost of Crossbone Canyon."
PEACHTREE—"Copper Canyon" and "Tripoli." Both color.
PIEDMONT—"Broken Arrow" and "Riders to the Stars."
ROOSEVELT—"Take the High Ground" and "Jesse James."
SCOTT—"Lusty Men," Robt. Mitchum, "Jeopardy," Barbara Stanwyck.
STARLIGHT—"Broken Arrow" and "Young as You Feel."
STEWART—"Broken Arrow" and "Riders to the Stars."
(54) FOREST PARK—"Tripoli." Color. "Woman They Almost Lynched."
(12) LITHONIA-CONYERS—"Ft. Vengeance," "Curse of Indios." Color.
(85) FAYETTEVILLE—"The Moonlighter," Barbara Stanwyck.

Colored Theaters

ASHBY—"Stage to Mesa City," Lash LaRue. "Intrigue," George Raft.
CARVER—"Escape From Ft. Bravo." Color. "Love in London."
EIGHTY-ONE—"Across Wide Missouri," "Chain Gang," Snake on Stage.
FORREST—"East of Sumatra," Jeff Chandler. "Western Caravans."
ROYAL—"Desperate Moment," All-Star Cast. "Serpent of Nile."
RITZ—"Wings of the Hawk" and "Roar of the Crowd."

Dine and Dance

BILTMORE EMPIRE ROOM—Ice Show. Dine and dance to Wade Creager's music. Crystal Loung from 5 p.m.
HENRY GRADY PARADISE ROOM—Deacon Andy Griffin. At 1:15 and 9:45. Dogwood Lounge from 5 p.m. Tokye Trio for dancing.
JOE COTTON'S STEAK RANCH—Dining from 6 p.m. Dancing from 8 p.m. to music of Bigg Bennett and His Orchestra.
GYPSY ROOM (Clermont Hotel)—Dining and dancing. Three floor shows nightly featuring Toni Turner.
ZEBRA LOUNGE (Howell House)—Eddie Furman at the Piano. Open from 3 p.m.

ROOSEVELT DRIVE-IN THEATRE
ROOSEVELT HWY. CA. 8714
NOW PLAYING
"JESSE JAMES"
TYRONE POWER
RANDOLPH SCOTT
—ALSO—
"TAKE THE HIGH GROUND"
COLOR
RICHARD WIDMARK

ROXY NOW
The inside story of the life and loves of a Pin-Up Girl!
Miss BODY BEAUTIFUL
Susan Morrow—Noreen Nash—Robert Clarke
PLUS
Dorothy Lamour
"SINS OF LULU BELLE"
with George Montgomery

EUCLID AL. 3030 NOW
"BAD AND BEAUTIFUL"
"RIDERS TO THE STARS"

RIALTO NOW PLAYING
TECHNICOLOR "GIVE A GIRL A BREAK"
MARGE and GOWER CHAMPION • DEBBIE REYNOLDS

Paramount NOW
A bullet at one end of town . . . a noose at the other . . . and "Lonesome" Delong in the middle!
RANDOLPH SCOTT
"Riding Shotgun"
WARNERCOLOR
with Joan WELDON
Wayne MORRIS
—Added Units—
Latest World News
Color Cartoon
Sports Novelty

NOW PLAYING EAST POINT CA. 4493
DON'T MISS IT!
20th Century-Fox's The Robe TECHNICOLOR
PRICES: MAT., 60c; EVE., 75c
CHILDREN (All Time) 25c
(EVE. PRICES SAT. AND SUN.)
CINEMASCOPE

HILAN RHODES GORDON
King of the Khyber Rifles
YOU SEE IT WITHOUT SPECIAL GLASSES!
NOW! CINEMASCOPE
NO ADVANCE IN PRICES
TYRONE POWER · TERRY MOORE · MICHAEL RENNIE
TECHNICOLOR-DeLUXE

ON OUR WIDE-VISION SCREEN!
LOEW'S
NOW OPEN 1:45 P. M.
He found her in the jungle—a tigress who couldn't be tamed!
BEACHHEAD!
COLOR BY Technicolor STARRING
TONY CURTIS · FRANK LOVEJOY · MARY MURPHY
plus
TOM AND JERRY COLOR CARTOON
"TRAP-HAPPY"
VARIETY VIEW
NEWS

NOW PLAYING
ANDY GRIFFITH
("What It Wuz, Wuz Football")
Capitol Recording Star
In the Dogwood Room The DUO-TONES from 5 o'clock
2 Records Given As Prizes Each Show
★ Lou Mosconi, Jr. and Camille
★ Harry Jarkey Laugh Salesman
Bob Leighton and His Orchestra
Luncheon from $1.00 plus tax
No Cover Charge for This Show Day or Night
CY. 4042
The PARADISE ROOM HENRY GRADY HOTEL

Ice Show
New Edition IN NEW EMPIRE ROOM
WADE CREAGER'S MUSIC
One Show Week Nights 9:00
Two Shows Fri., Sat. 9:00, 12.00
DELICIOUS DINNERS
No cover charge or extra tax before Ice Show
CRYSTAL LOUNGE
Afternoons 5 to 7
Organ Reveries by Henry Dunn
BILTMORE

DYNAMITE
ALAN LADD
the toughest paratrooper of them all—hits the silk!
PARATROOPER
THE YEAR'S BIG ADVENTURE IN COLOR BY TECHNICOLOR
LEO GENN
SUSAN STEPHEN
TODAY
Twenty Pin Cartoon News and Sports
FOX

GEORGIA ART SUPPLY CO.
MOULDINGS
PICTURE FRAMES
PICTURES
MIRRORS
OPEN DAILY 8:00 TO 5:30
SATURDAYS TILL 1:00
AMPLE PARKING
280 GARNETT ST., S. W.
CORNER SPRING

Transactions on the New York Stock Exchange

New Months Shave Cotton

NEW YORK, April 9 (AP)—Cotton futures closed 75 cents a bale lower to 10 cents higher today.

New crop months led an early decline on reports of substantial beneficial rains in parts of Texas. Losses extended to 85 cents a bale at one time, but more active covering brought a rally towards the close. Old crop months were relatively steady throughout the day, with a good trade demand in evidence to absorb May liquidation and some hedging.

Private reports were that two to four inches of rain occurred in the Rio Grande Valley, with good rains in the Corpus Christi area. West Texas, however, remained dry.

Switching from old crop May to later months was only moderate at New York.

	Open	High	Low	Close	Chg. Net
May	34.00	34.08	33.98	34.08	+ 2
July	34.16	34.25	34.15	34.24	unch
Oct.	33.99	34.03	33.91	33.98	—11
Dec.	33.98	34.02	33.91	33.97	—13
Mar.	34.16	34.18	34.09	34.10	—15
May	34.18	34.19	34.11	34.12	—14
July	33.90	33.90	33.81	33.85n	—13

Middling spot 35.00n—5.
n—Nominal.

New Orleans Cotton

NEW ORLEANS, April 9 (AP)—Cotton futures were irregular here Friday with old crop months supported by trade buying while new crop positions were under pressure of weekend long liquidation. Closing prices were steady 90 cents a bale lower to 25 cents higher.

	Open	High	Low	Close	
May	33.98	34.06	33.96	34.06	+ 5
July	34.17	34.27	34.16	34.24	+ 2
Oct.	33.98	34.03	33.90	33.93	—18
Dec.	33.97	34.01	33.90	33.93	—16
Mch.	34.16	34.19	34.09	34.14	—11
May	34.21	34.21	34.12	34.16b	—13
July	33.85	33.88	33.85	33.88b	— 9

Middling spot, 33.80.

Atlanta Spot Cotton

Report by Atlanta Cotton Exchange in cooperation with the U.S.D.A. Quotations are for mixed lots, equal to official standards, uncompressed, in warehouse, basis middling 15-16-inch 34.30c per pound (up 5 from the previous close). This is 20 on New York May futures, rounded to nearest five points, which closed today at 34.08. Number of bales purchased, 126.

Prices in Cents Per Pound

GRADE AND COLOR	¾ inch	15-16 inch	1 inch	1 1-32 inch	1 1-16 inch
WHITE					
Gd. md.	33.85	34.75	35.40	35.80	36.20
St. mid.	33.55	34.65	35.25	35.65	26.05
Middling	33.30	34.30	34.90	35.30	35.60
St. lw. mid.	31.30	32.55	33.40	33.70	34.10
Lw. md.	28.05	29.30	30.00	30.15	30.25
St. gd. ord.	26.55	27.55	27.80	27.80	27.80
Gd. ord.	25.30	26.30	26.50	26.50	26.50
SPOTTED					
Gd. md.	31.30	32.80	33.60	33.80	34.05
St. md.	31.05	32.55	33.35	33.55	33.80
Middling	27.05	30.30	31.20	31.55	31.80
St. lw. mid.	26.80	27.80	28.80	28.80	28.80
Lw. md.	25.30	26.30	26.50	26.50	26.50

Atlanta Produce

According to the office of the AMS, truck receipts were moderate to liberal on the Atlanta produce market, with trading about moderate on Thursday and light early Friday. Prices continued to show very little change.

Georgia greens were weak as turnip greens brought mostly 50-75 cents in lots and to 1.00 on small sales; few mustard green sold at 1.00 a bushel and spinach from 1.00 to 1.50, mostly 1.25 bushel. Georgia and Alabama collards sold 1.00-1.25 dozen and turnips 75-1.00; Alabama stock mostly 1.00 dozen. Georgia green onions held at 50-75 cents doben bunches and Florida film bags of radishes 3.50 per crate of 48s.

Alabama strawberries were unchanged at 21.00 on crates of quarts and 33 cents pint for fresh arrivals of Blakemores. Citrus fruits were steady and unchanged.

Georgia and Florida cabbage ranged mostly 75-1.00 per bag. Generally 80-90 cents in job lots. Sweet potatoes included ordinary to fairly good North Carolina Porto Ricans from 2.25 to 3.25 and very best washed and waxed 4.25; large 2.50; Georgia and South Carolina Porto Ricans were 3.00-3.50 and washed and waxed 4.00-4.25; large 2.25-2.75, best 2.75 and ordinary medium size for 2.25-2.75. Few Florida butterbeans sold at 7.00; tender-green beans 2.75-3.75 on fair to very best; pole beans ranged 3.50-6.50, with most good stock 5.50-6.00; yellow crookneck squash moved at slightly lower prices of 3.75-4.50, few fair 3.00-3.50 and poorer or large 2.00-3.00 hamper. Fair to good cucumbers were 5.00-5.50, few 6.00 and poorer mostly 2.00-3.00 bushel; eggplant fair to best ranged between 2.00 and 3.00 bushel, and large bell peppers brought 3.50-4.00, few best to 4.50 and others 2.00 and up. Celery was unchanged at mostly 2.00 for three-dozen size Pascal and potatoes were also steady. New arrivals included Florida Sebagos in hundred-pound bags U.S. No. 1 size A washed jobbing for 3.75.

Treasury Statement

WASHINGTON, April 9 (AP)—The cash position of the treasury compared with corresponding date a year ago:

APRIL 7, 1954

Balance	$ 5,632,263,683
Deposits fis. yr. July 1	53,687,651,015
Withdrawals fiscal year	55,120,243,779
Total debt	x270,017,816,174
Gold assets	21,965,538,148

APRIL 7, 1953

Balance	$ 5,972,102,215
Deposits fis. yr. July 1	53,662,922,837
Withdrawals fiscal year	57,250,634,893
Total debt	264,399,668,237
Gold assets	22,562,498,120

x—Includes $555,199,697.58 debt not subject to statutory limit.

Livestock

CHICAGO, April 9 (AP)—(USDA)—Salable hogs 5,000; fairly active; steady to as much as 25 higher on butchers; sows around steady; most choice 190-260 lb. 27.35-27.75; short load choice No. 1 and 2's 200 lb. at 27.90; most 270-310 lb. 26.90-27.40; most 350-600 lb. sows 22.00-24.75; a few at $25.00; good clearance.

Salable cattle 1,000; calves 100; steers and heifers nominally steady; cows slow; weak; bulls strong; vealers steady; few sales good and choice steers and yearlings 20.00-24.75; commercial to low good grades 16.50-19.50; a few commercial to choice heifers 16.00-23.00; most utility and commercial cows 11.50-14.00; canners and cutters 9.00-11.25; utility and commercial bulls 14.00-16.00; good and choice vealers 22.00-27.00; cull and commercial 10.00-20.00.

SOUTHEASTERN HOG MARKET (USDA)

THOMASVILLE, Ga., April 9 (AP)—Estimated livestock receipts totaled 675 cattle, 275 calves and 3,200 hogs at the major packing plants at Albany, Moultrie, Thomasville, Tifton, Dothan and Jacksonville.

Hogs: Steady to 25 higher Friday and mostly 50 higher compared to one week ago. Medium and choice soft and semi-hard 180-240 lb. barrows and gilts mostly 25.50, some 25.25, choice closely sorted as high as 25.75 at Thomasville and Tifton, in tri-state circuit, medium and choice 160-180 lbs. 24.50-25.00, 140-160 lbs. 23.25-24.00, 120-140 lbs 16.50-19.25, choice 240-270 lbs. 24.75-25.00, heavier weights 22.75-24.50. Medium and choice sows 17.50-22.50. In country sales in south Georgia and Florida 180-240 lb. barrows and gilts 25.50-25.90.

ATLANTA HOGS AND NORTH GEORGIA CATTLE (USDA-GDA)

North Georgia cattle. (Thursday's auctions) supply small, mostly calves and stocker yearlings. Trading moderately active, and prices about steady. Compared with one week ago, slaughter steers and heifers steady to 50c higher, calves 50c to $1.00 higher, cows and bulls about steady. Stocker classes 50c to $1.00 higher. Good slaughter steers and heifers $18.00-21.00, and choice ranged from $21.25-23.00 during the week, commercial $15.00-17.00, utility $12.75-15.25, cutters $10.75-12.75. Good slaughter calves $17.00-19.25, utility and commercial calves $12.75-17.00, cull $9.50-13.25. Utility cows $11.00 to $12.75, canner and cutter $7.75-11.25. Utility and commercial bulls $12.50-15.00, canner and cutter bulls $10.00 to $13.00. Good stocker steers $16.00-17.50, common and medium stocker steers and heifers $12.50-16.50, inferior $9.00-12.75, good stock calves $16.00-17.75, common and medium $13.00-16.50, inferior calves $10.00-14.00. Common stock cows $10.50-12.75.

Estimated receipts packing plants Atlanta area 350 cattle, 150 calves and 1,400 hogs.

Hogs—Market steady Friday and 50c higher than one week ago. Choice 180-240 lb. barrows and gilts $26.50, medium grade these weights $26.00, 155-180 lbs. $25.50, 135-155 lbs. $24.00, 135 lbs. down $22.00, 240-300 lbs. $25.50, 305-350 lbs. $25.00, 355-400 lbs. $24.00, 405-500 lbs. $23.00, sows 180-350 lbs. $23.50, sows 350 lbs. and up $22.50.

What Stocks Did

NEW YORK, April 9 (AP)—Comparative statistics today:

	Fri.	Thurs.	Wed.	Tues.
Advances	555	675	560	192
Declines	341	241	285	772
Unchanged	297	259	291	234
Total Issues	1,193	1,175	1,136	1,198
New 1954 Highs	138	143	52	64
New 1954 Lows	6	7	17	19

Dow-Jones Averages

NEW YORK, April 9 (INS)—Range of Dow-Jones averages:

STOCKS

	Open	High	Low	Close	Chge.
30 Industrials	308.40	310.32	307.20	309.39	+1.60
20 Railroads	101.45	102.20	101.09	101.84	+0.31
15 Utilities	56.43	56.61	56.29	56.45	+0.02
65 Stocks	115.28	115.97	114.88	115.60	+0.42

Transactions in stocks used in averages today: Industrials, 249,400; Railroads, 107,600; Utilities, 39,200; 65 Stocks, 396,200.

Closing Dow-Jones averages:

	Today	Prev. Close	Yr. Ago
30 Industrials	309.39	307.79	275.50
20 Railroads	101.84	101.53	104.27
15 Utilities	56.45	56.43	51.95

BONDS

Closing Dow-Jones averages:

40 Bonds	101.12	+0.10
10 Higher Grade Railroads	103.41	+0.10
10 Second Grade Railroads	99.17	+0.17
10 Public Utilities	101.39	—0.01
10 Industrials	100.49	+0.13

15 Stocks In Spotlight

NEW YORK, April 9 (AP)—Sales, closing price and net change of the 15 most active stocks today:

RKO Pict	108,600	6⅛	+ ⅛
N.Y. Central	57,200	21⅞	— ⅝
U.S. Steel	50,500	44¼	+ ¾
Case J. I.	33,300	17	+1⅛
Am Airlines	29,200	13	+ ⅜
Am Radiator	26,800	17½	+ ¼
Carborundum	26,400	39½	+1⅞
Gen Motors	25,500	68½	+1⅜
Int Harvest	21,700	30½	+ ¾
Anaconda Cop	20,700	35⅜	+ ⅝
Ashland Oil	19,700	13⅜	+ ⅝
Beth Steel	17,800	60	+ ½
Jones & Lau Stl	16,300	23	+ ½
Chrysler	15,900	62¾	+1½
Radio Corp	15,400	28⅛	

AP Stock Averages

April 9.

	30 Ind.	15 Rails	15 Util.	60 Stks.
Net change	+.7	+.1	+.2	+.4
Friday	160.2	84.7	59.1	118.5
Prev. day	159.5	84.6	58.9	118.1
Week ago	158.9	84.3	59.0	117.7
Month ago	154.9	85.1	58.3	116.1
Year ago	141.9	86.9	53.8	109.6
1954 high	160.2	86.3	59.1	118.5
1954 low	143.9	77.8	55.4	108.0
1953 high	151.8	93.6	55.8	116.3
1953 low	130.2	73.5	50.5	99.5

NEW YORK, April 9 (AP)—

Stock	Sales In 100s	High	Low	Close	Net Chge.
A					
AbbottL	33	48¾	47¾	47⅞	— ⅝
Dopf	3	109¼	109	109¼	+ ¼
ABCVend	15	10⅛	10⅛	10⅛	
ACFBrill	1	6⅞	6⅞	6⅞	
AcmeStl	17	22½	22¼	22⅜	— ⅜
AdamsEx	7	31¾	31¼	31¾	
Admiral	31	21	20½	21	+ ⅜
AffilGEq	41	9¼	8⅞	9⅛	+ ⅛
AirReduc	72	24⅛	23¾	24	+ ⅛
Dopf	2	106	106	106	— ½
AlaskaJun	11	3¼	3⅛	3¼	+ ⅛
Aldens	30	28⅝	28⅛	28⅛	— ¼
Dopf	.40	80	79	79	
AllegCp	38	3⅜	3⅜	3⅜	
AllegLStl	42	34⅞	34½	34¾	— ¼
Dopf	1	100¾	100¾	100¾	+ ½
AllenInd	6	9½	9⅜	9½	
AlliedCh	13	87	86	86½	— ½
AlliedMills	2	29	28¾	28¾	— ¼
AlliedStrs	10	42⅞	42¼	42⅞	
Dopf	3	95	95	95	
AllisChal	64	51½	50¾	50¾	+ ⅜
Dopf	2	101½	101½	101½	+ ½
AlphaPC	7	48⅝	48	48⅝	+ ⅜
AlumLtd	44	59	58	58½	
AlumAm	25	75½	74	75½	+ 1¼
AmalLeapt	1	31	31	31	+ ⅛
Amerada	6	191¼	190	190	— 1¾
AmAgCh	7	61⅛	60¾	61¾	+ 1
AmAirlin	290	13⅛	12⅝	13	+ ⅜
Dopf	4	77¼	76¾	77¼	+ ½
AmBaker	2	27¾	27¾	27¾	
AmBkNote	2	20½	20½	20½	— ½
AmBosch	40	10	9¾	10	+ ⅛
Do pf	2	42½	42½	42½	— ¼
AmBrShoe	9	38	37¾	38	+ ¼
Do pf	1	103	103	103	+ 1
AmBdPar	42	16⅞	16⅝	16⅝	
AmCble&R	8	5⅝	5¼	5¼	— ⅛
AmCan	31	39⅝	39¼	39½	+ ⅛
Do pf	1	46⅛	46⅛	46⅛	
AmCar&F	8	34½	34	34½	
Do pf	16	84½	83¾	83¾	— ¾
AmChain	8	29⅝	29½	29⅝	+ ⅛
AmChicle	2	53¼	53	53	+ ½
AmColorty	2	22¾	22⅝	22⅝	+ ⅛
AmCrystS	3	26⅛	26	26	+ ⅛
AmCyan	81	48¾	47¾	48¼	— ¼
AmDistil	12	41	40¼	40¼	— ¾
AmEncausT	4	9	9	9	
AmExport	23	14⅝	14⅜	14½	+ ¼
Am&FPo	100	10¾	10½	10¾	+ ⅛
AmGas&El	19	36⅝	36¼	36¼	+ ⅛
AmHawSS	5	66½	66¼	66½	+ 1
AmHide&L	1	3⅛	3⅛	3⅛	
AmHomePd	1	48¾	48¾	48¾	— ¼
AmIce	2	8	7⅞	8	
AmIntl	1	20¾	20¾	20¾	+ ⅜
AmInv	2	25¼	25	25	
AmLoco	32	15⅜	15	15	— ¼
AmM&F	124	27½	27¼	27¼	— ⅛
AmMch&M	5	20¼	20	20	— ⅜
AmMetal	38	25½	24⅞	24⅞	
AmMetPd	3	16¾	16½	16¾	
Do pf	2	20½	20½	20½	+ ½
AmMolass	1	8⅛	8⅛	8⅛	
AmNGas	34	44	42¾	42¾	— ⅝
AmNews	25	21¾	20⅞	21	— ½
AmOptic	5	34½	33⅝	34½	+ ¼
AmPotashB	29	40½	39⅞	40½	+ 1
AmRad	268	17⅝	17½	17½	+ ¼
AmSafRaz	8	7⅛	7⅛	7⅛	— ⅛
AmSeating	12	26¾	26⅛	26¼	+ ⅛
AmShBd	2.00	47¾	47½	47¾	— ½
AbSmlt	110	35¾	35	35½	+ ⅜
Dopf	.90	160	160	160	
AmSnuff	2	36¾	36¼	36¾	+ ⅜
AmStlFd	21	28⅞	28⅝	28⅝	
AmStor	4	47¾	47¾	47¾	— ¼
AmSugar	1	56⅞	56⅞	56⅞	+ ⅜
Dopf	.50	127¼	127¼	164⅝	+ ⅜
AmSumTob	1	11⅛	11⅛	11⅛	
AmT&T	68	164⅝	164⅜	164⅝	+ ⅜
AmTob	41	62½	62	62¼	+ ¼
Dopf	2.20	135½	135½	135½	
AmViscose	46	34⅞	34⅝	34⅞	+ ¼
Dopf	.10	118¾	118¾	118¾	+ ¾
OmWWkPk	2	26⅛	26⅛	26⅛	
AmWWks	17	10½	10⅜	10½	
AmWooln	68	20¼	20⅛	20⅛	— ¼
Dopf	.10	80½	80½	80½	+ ½
AmZinc	6	15¾	15⅜	15¾	+ ¼
Dopf	.50	78¾	78¾	78¾	
AnacCop	203	35⅝	34¾	35⅜	+ ⅜
AncW&C	4.80	50½	50	50	+ ¼
AnchHG	2	34⅜	34⅛	34⅛	— ⅛
AnderClayt	4	38⅞	38½	38⅞	+ ⅜
AndPriO	7	51⅜	51	51⅛	— ⅛
AndesCop	5	9¾	9⅝	9¾	+ ⅛
APWProd	1	2⅞	2⅞	2⅞	— ⅛
ArchDan	8	37⅛	36⅝	37⅛	+ ¼
ArgoOil	5	21⅞	21⅞	21⅞	
ArmcoStl	76	41	40¾	41	+ ⅛
Armour	28	9⅛	9	9⅛	+ ⅛
Dopf	3	87¾	87⅝	87⅝	+ ⅛
ArmstCk	20	69¼	68⅝	69¼	+ ⅝
Dopf	1.00	137	137	137	
ArnoldCon	1	17⅝	17⅝	17⅝	+ ¼
Artloom	20	5⅞	5⅜	5⅞	— ⅛
ArvinInd	3	23¾	23¾	23¾	
AshlOil	193	13⅞	12⅞	13⅜	+ ⅝
Dofp	10	24¾	24½	24¾	+ ½
AssdDryG	20	21¼	21⅛	21¼	+ ¼
ADG1pf	1.30	100¾	100	100	+ ¼
AssocInv	1	34¾	34¾	34¾	— ¼
Atchison	21	98¼	97	98¼	+ ¾
Do pf	3	58⅛	58	58⅛	+ ⅛
AtlCityEl	5	31½	31⅛	31⅛	+ ¼
AtlCstLine	20	98¾	97	98¾	+ 1½
AtlG&WI	1	57⅝	57⅝	57⅝	— ⅛
AtlRefin	28	33⅜	33⅛	33½	
Do pf	.60	99¼	99	99¼	+ ½
AtlasCp	8	30⅜	30⅛	30⅛	+ ⅛
Do pf4	.10	110	110	110	
AutomCant	1	17	17	17	
AvcoMfg	46	5¾	5¼	5¼	— ¼
B					
Babbitt	60	4⅞	4⅝	4⅝	— ⅛
Babck&W	20	52	51¼	52	+ ⅜
BaldLima	43	9⅛	9	9	— ⅛
Balt&Oh	30	20⅛	20	20	+ ¼
Do pf	13	43	42¾	43	+ ⅜
Bang&Ar	4	18⅝	18⅛	18⅝	+ ⅛
Do pf	1.10	70	70	70	
BarberOil	5	48⅛	47⅜	47¾	— ¾
BarkerBr	7	13	12⅞	13	+ ⅛
BathIrWk	13	22½	22	22	— ¼
BayukCig	21	10⅞	10⅝	10⅞	+ ⅛
BeatFds	3	43	42¾	42⅞	+ ⅛
Dopf4½	.30	103	102¾	102¾	
Dopf3⅜	.20	113	113	113	+ 1
BeaunitM	4	14⅞	14⅝	14⅝	— ¼
BeckSh pf	.60	84½	83	83	— 2½
BeechAirc	5	14⅛	13⅞	13⅞	— ⅛
BeechNut	5	32	31⅝	31⅝	— ⅛
BedlHem	2	10½	10½	10½	— ½
BellAirc	11	30	29⅝	29⅝	— ⅛
Bell&How	3	20⅝	20½	20½	+ ⅛
BendixAv	11	69½	68⅝	68⅝	— ¼
BenefLn	5	41⅛	41⅛	41⅛	+ ⅛
Benguet	27	1	⅞	1	
Best&Co	9	28	27⅞	27⅞	— ⅛
BestFds	6	32¼	32	32¼	+ ⅛
BethSteel	176	60	59½	60	+ ⅜
Do pf	1	155	155	155	
BigelowS	13	10¼	10⅛	10¼	
Black&Dec	21	44⅛	43⅞	44	+ ½
BlawKnox	50	21⅝	21	21	
BlissL	4	23	22⅞	23	
BlissEW	36	19	18⅝	18⅞	+ ½
BlocksCh	7	33⅜	33⅛	33⅛	+ ¼
BoingAir	40	77	75⅜	76½	— ½
BohnAlum	6	24	23⅞	24	+ ½
BonAmiA	.20	26	26	26	— ½
Do B	1	8	8	8	— ½
BondStrs	37	13⅝	13½	13⅝	+ ⅛
BookofMon	3	11⅜	11⅛	11⅛	
Borden	21	59	58⅝	58⅝	— ⅜
BorgWarn	9	85	84½	84½	+ ¼
Do pf	.50	97	97	97	+ ¼
BosEdis	8	51	50⅜	50⅞	— ⅛
Boston&Me	3	6¼	6⅛	6⅛	— ¼
Do pf	3	23½	23⅜	23⅜	— ⅛
BranAirw	9	7⅞	7⅞	7⅞	+ ⅛
BridgBrass	39	28⅝	28⅛	28⅝	+ ¼
BriggsMf	8	38⅜	38⅛	38⅛	
Briggs&St	3	41⅜	41⅛	41⅛	— ⅛
BristMy	23	24⅞	24⅛	24⅛	+ ⅝
BklynUGas	9	30	29⅞	30	
Do pf	2	60	59½	60	+ 1½
Brown&Bg	3	12¾	12⅝	12¾	+ ¼
BrunBalke	10	16¾	16	16¾	+ ⅛
BucyErie	34	25	24¾	24⅞	
BuddCo	22	13½	13⅜	13⅜	— ⅛
Do pf	1	77	77	77	+ ¼
BufForge	3	28¾	28¾	28¾	+ ⅛
Bullard	14	35⅜	34½	35	+ ¼
BulovaWat	1	37¾	37¾	37¾	
BurlMills	35	11⅞	11⅜	11⅞	+ ¼
Do pf	.10	85¾	85¾	85¾	
Burroughs	38	17½	17⅛	17½	+ ⅜
BushTerm	5	13½	13⅛	13⅛	— ⅛
ButlerBr	26	12⅞	12⅝	12⅞	+ ¼
ButteCop	45	10⅝	10¼	10⅝	+ ⅛
Byers	9	20¼	20	20¼	+ ¼
Dopf	.10	103¾	103¾	103¾	+ ¼
ByronJack	15	20¼	20	20¼	+ ⅜
C					
CalPack	7	25¼	24⅞	25	— ¼
CallahanZi	10	2⅛	2	2	— ⅛
Calum&H	89	8⅝	8¼	8⅝	+ ⅜
CampbWy	1	21⅞	21⅞	21⅞	— ⅛
CanDry	32	13⅞	13⅝	13⅝	+ ⅛
Dopf	1.20	97½	97	97½	
CdnBrew	7	26	25¾	25⅞	+ ⅛
CdnPac	77	25	24⅝	24⅝	— ⅛
CapitalAirl	31	9¾	9⅝	9⅝	+ ⅛
Carborun	260	39⅞	36⅞	36⅞	
CareyPhil	4	19⅛	19⅛	19⅛	
CaroP&L	2	43½	43⅛	43½	— ¼
CarpenStl	5	42½	42¼	42¼	+ ¼
CarrierCp	59	61⅞	60½	61¾	+ ½
Carr&Gen	7	15	15	15	
CaseJI	333	17⅛	15¾	17	+ 1⅛
CaterTrac	29	52	50	52	+ 1¾
Celanese	39	20¼	20⅛	20¼	— ¼
Dopf	.40	118	118	118	
Docvpf	2	74	74	74	— ¼
Celotex	28	18⅞	18¼	18⅞	+ ⅜
CenAguir	1	20⅜	20⅜	20⅜	— ⅛
CenFdy	2	5⅜	5⅜	5⅜	
CenGaRy	1	24⅞	24⅞	24⅞	— ¼
Dopf	2	55	55	55	— 1
CenHudG	14	14⅛	14	14⅛	+ ⅛
CenIllLt	1	41⅜	41⅜	41⅜	+ ⅛
Dopf	.50	108⅝	108⅝	108⅝	— ⅛
CenIlPS	10	21⅞	21⅝	21⅝	— ⅛
CenRRNJA	2	16⅞	16½	16⅞	— ⅛
DoB	3	16⅞	16⅞	16⅞	+ ⅛
Cen&SW	17	24½	24¼	24¼	— ⅛
CerdePas	31	25⅛	24⅞	25	+ ⅛
Cert-teed	120	15⅜	15⅛	15⅜	+ ½
ChainBelt	1	36	36	36	
ChampPap	9	36½	36	36½	+ ⅛
Do pf	.10	103½	103½	103½	— 1½
CheckerCab	3	5½	5½	5½	
ChesCpVa	2	30½	30½	30½	— ¼
Ches&Oh	44	34⅛	33⅞	34	— ⅛
Do pf	1	89	89	89	
ChicagoCp	80	25	24⅜	24⅛	+ ⅛
Chi&EIll	13	18	17½	18	+ ⅜
Do A	3	24⅞	24½	24⅞	+ ⅜
ChiGtW	6	23⅝	23⅜	23⅜	
Do pf	3	31½	31½	31½	+ ½
ChIn:LA	7	13⅜	13⅜	13⅜	— ⅛
ChMSP&P	39	10⅞	10⅝	10⅝	
Do pf	9	38	37⅞	38	
Chi&NW	5	12⅛	11⅞	11¾	— ⅛
ChiPneuT	5	55½	55	55½	+ ¼
ChiRI&P	4	68⅜	68⅜	68⅜	
Do pf	12	100	100	100	—
ChickCot	1	12½	12½	12½	— ½
ChileCop	.30	24	23½	23½	— ½
Chrysler	158	62⅞	61⅛	62¾	+ 1½
CinG&E	17	23	22¾	22¾	— ⅛
Do pf	.90	102½	102¼	102½	+ ¼
CinMilM	5	69⅛	68⅞	68⅞	— ⅛
CITFin	16	34⅛	34	34	— ¼
CitiesSvc	76	94⅛	92⅛	93⅞	+ 1⅜
CityProd	3	30⅛	30⅛	30⅛	— ⅛
CityStr	6	16	15⅞	16	+ ½
Do pf	.70	76	76	76	+ ¼
ClarkEquip	5	38⅛	38	38⅛	
ClevElIll	8	59	59	59	+ ⅛
Do pf	.10	109½	109	109	— ½
Clevite	30	21⅝	21⅛	21⅜	+ ⅛
ClimaxMo	112	45⅞	45⅛	45½	+ ¼
ClintFd	6	25½	25⅛	25⅛	+ ⅛
Clopay	10	2⅞	2⅞	2⅞	
CluettPea	20	33⅜	33⅛	33⅛	+ ⅛
Coca-Cola	6	123⅝	123	123⅝	+ ⅛
ColgPalm	18	42½	42	42	+ ¼
Coll&Aik	2	13½	13⅜	13⅜	+ ⅛
ColoF&Ir	19	17⅞	17⅝	17⅝	+ ⅛
ColBrdA	10	47⅞	47⅝	47⅝	+ ⅛
ColGas	75	14⅛	14	14	+ ⅛
ColPict	3	22	22	22	+ ⅛
Do pf	10	78	78	78	— 1½
ColCarb	23	47	45⅞	47	+ 1½
Col&SOhEl	5	28	27⅞	27⅞	+ ⅛
CombEng	3	54⅝	54⅛	54⅛	+ ¼
ComlCred	18	42¾	42½	42½	+ ⅛
ComlSolv	21	17⅝	17	17	+ ⅛
ComwEd	69	39¾	39⅝	39¾	+ ⅛
Do pf	5	39⅞	39⅞	39⅞	+ ⅛
Dopf1.32	28	39⅛	39⅛	39⅛	+ ⅛
CondeNast	3	6¼	6⅛	6⅛	
ConeMills	14	21	20⅝	21	+ ⅜
Congoleum	10	22⅞	22⅝	22⅞	+ ¼
ConCigar	2	24⅞	24¾	24¾	+ ⅛
ConCopp	56	10	9⅞	10	+ ⅛
ConEdis	31	43⅛	43⅛	43⅛	+ ⅛
Do pf	4	107¾	107¾	107¾	— ¼
ConFoods	1	13⅛	13⅛	13⅛	+ ⅛
ConGE	28	28⅛	28	28⅛	+ ⅛
Do pf B	.20	109	109	109	— ⅝
DopfC	.10	105	105	105	
ConLaund	8	13⅛	12⅞	13⅛	+ ⅛
ConNGas	11	60½	60	60	— ¾
ConRetSt	1	6⅛	6⅛	6⅛	+ ⅛
ConText	1	7⅛	7⅛	7⅛	
ConVultee	100	24⅝	24⅛	24½	+ ⅛
ConsumPw	17	42⅜	42	42⅛	+ ⅛
Dopf4.52	.30	108¾	108⅜	108¾	+ ⅜
Dopf4⅛	1.10	109¼	109	109¼	— ⅜
Container	56	54	51⅞	54	+ 2
ContBak	12	22⅞	22½	22½	— ¼
ContCan	2	62⅜	62⅛	62⅜	+ ¼
Do cv pf 4½	.60	142½	142½	142½	
ContCop&S	11	8¾	8⅛	8¾	
CcntDiaF	4	11⅛	11⅛	11⅛	
ContIns	33	80½	79¾	80½	+ ⅜
ContMot	17	9⅛	9	9⅛	+ ⅛
ContOil	9	63⅛	62¾	63	— ¼
ContStl	1	17½	17½	17½	+ ⅛
CoopBess	2	22⅜	22½	22⅜	
CopperRng	25	27½	26⅞	27⅛	+ ⅛
CopwStl	26	24	23¾	24	+ ¼
Do pf3	2	49½	49¼	49½	+ ¾
CornExch	.10	61	61	61	— ¼
CornPd	22	73½	72¾	73½	+ 1
CornellD	7	29½	29¼	29¼	+ ⅛
CorningGl	32	98⅜	97	98⅜	+ 1⅜
CosdenPet	29	20⅝	20⅜	20⅝	+ ⅜
CotyInc	1	4	4	4	+ ¼
CotyIntl	1	1½	1½	1½	
CraneCo	60	35⅜	35⅛	35⅛	— ¼
CrmofWh	4	26½	26⅛	26⅜	— ⅛
CrownCork	16	14¼	14	14¼	+ ⅛
CrownZell	18	42¼	42	42¼	
Do pf	.30	104¾	104¾	104¾	+ ¼
CrucStl	49	26⅝	26	26¼	+ ⅝
Do pf	4	82	82	82	+ 1
CubAmSug	9	13⅞	13⅝	13⅝	
CudahyPk	20	5½	5⅜	5½	
Do pf	5	53¼	52⅞	52⅞	— ¼
CuneoPress	5	9¾	9⅝	9⅝	
CurPbpf	.30	97	97	97	
Doprpf	2	58¼	58	58	
CurtissWr	74	10¼	10⅛	10¼	
DoA	4	27⅜	27⅛	27⅜	+ ¼
CutlerH	16	51	49	51	+ 1⅝
D					
DanaCp	5	33¼	33	33¼	+ ¼
Dopf	1	90	90	90	
DavisonCh	19	43¼	42¾	43	+ ½
Dopf	11	58⅛	58⅛	58⅛	+ ½
Daystrom	15	14	13⅞	14	+ ⅛
DaytP&L	8	38¼	37⅞	37⅞	— ⅜
DopfA	.90	94	94	94	— 1
DaytonRub	9	15¼	15⅛	15¼	+ ⅛
DeccaRec	19	9⅞	9⅝	9⅝	
DeepRkO	4	44	43⅝	44	— ¼
Deere	127	30¼	29⅝	30⅛	+ 1
Del&Hud	20	45	43⅞	45	+ 2
DelL&W	5	14	13⅞	13⅞	— ⅛
DelP&L	18	28⅛	28⅛	28⅛	— ⅛
Den&RGW	6	64⅛	63⅞	64⅛	+ 1¼
Dopf	1	100¼	100¼	100¼	+ ¼
DerbyOil	1	18⅛	18⅛	18⅛	+ ⅛
DetEdis	10	31	30⅞	31	+ ⅛
DetMichStv	2	2½	2½	2½	
DetStlCp	16	9⅛	9	9⅛	+ ⅛
DeVilbiss	3	18⅜	18⅛	18⅜	+ ⅛
Dev&RA	13	28	27¾	28	+ ⅛
DiamAlk	9	31½	30⅞	31½	+ ⅞
Dopf	.20	108	108	108	— 1
DiamMat	5	38	37¾	38	+ ¼
DiaTMot	4	11⅝	11⅝	11⅝	
DianaStr	2	11⅛	11⅛	11⅛	— ⅛
DisCseag	20	29¾	29½	29¾	+ ⅛
DivcoCp	1	10¼	10¼	10¼	+ ⅛
DixieCup	2	52½	52½	52½	— ½
DrPepper	3	11⅜	11⅜	11⅜	— ⅛
DomeMin	20	17¼	17	17	
DougAi	20	111⅞	110¼	111⅞	+ ⅞
DowCh	93	37⅛	36⅞	37⅛	+ ⅛
Dopf	5	103¾	103½	103½	
DressInd	41	23⅞	23⅝	23⅝	
Duplan	20	7⅝	7½	7⅝	+ ⅛
DuPont	35	118	117⅝	118	+ ⅜
DuqLt	47	30⅝	30⅛	30⅝	+ ⅛
Do pf 2	3	50⅜	50⅛	50⅛	
DWGCig	2	10⅛	10⅛	10⅛	
E					
EagleP	4	20½	20⅜	20⅜	— ⅛
EastAirL	420	23⅞	23⅛	23⅛	+ ¼
EastCp	4	16⅜	16¼	16¼	+ ⅛
EastSStl	7	12⅛	12⅛	12⅛	
EastKod	17	55⅜	54⅞	55⅜	
EatonMfg	17	43⅛	42⅞	42⅞	— ¼
EdisBrStr	10	22⅞	22¾	22¾	— ⅛
EkcoPd	24	26½	26⅛	26⅛	— ¼
ElasStopN	21	16⅜	16⅛	16⅛	
ElAutoL	55	44	42¾	44	+ 1½
El&Musin	103	2	1⅞	1⅞	
ElStorBat	4	26⅛	25¾	25¾	+ ⅛
ElginWatch	3	11⅜	11⅛	11⅛	
Elliott	64	27⅛	27	27⅛	+ ¼
Do cv pf	1	54⅝	52⅜	54⅜	+ 2¼
ElPasoNG	23	38½	38	38¼	+ ¼
EmerEl	8	17⅝	17⅜	17⅜	+ ⅛
EmerRad	26	10⅞	10½	10½	+ ¼
EmpDEl	4	24⅛	24⅛	24⅛	+ ⅛
EndJohn	2	27½	27	27⅛	+ ⅛
Do pf	.40	95½	95	95	— ¼
EquitGas	5	24⅛	23⅞	24	— ⅛
EqOffBdg	84	9¾	9⅜	9⅜	+ ⅛
ErieRR	8	17⅛	17	17	
EvansPd	2	14½	14⅜	14½	+ ¼
Eversharp	19	13⅝	13⅜	13⅝	+ ¼
Ex-Cell-O	6	69	68¼	68⅞	— ⅛
F					
FairbMor	29	23¼	22½	23¼	+ ½
FairchE	51	13¼	13	13	+ ¼
FajardoS	3	16½	16⅜	16½	+ ⅛
FalstaffBr	19	15⅞	15⅝	15⅝	+ ⅛
FamFin	11	18⅝	18⅜	18⅜	
Fansteel	41	24⅞	24⅛	24⅞	+ ⅜
FeddQuig	63	11⅝	11½	11½	+ ⅛
FedMogul	1	24⅝	24⅝	24⅝	— ⅛
FedDStr	18	42¼	41	42	+ ¼
Dopf	.20	103¼	103¼	103¼	+ ¼
Felt&Tarr	6	9½	9⅛	9⅛	+ ⅛
FerroCp	60	25⅛	24⅜	25⅛	+ 1
FidPFire	11	84¼	82¼	84¼	+ 2¼
Filtrol	86	18⅛	17⅛	18	+ ¼
Firestone	52	76	74	76	+ 1½
Dopf	.40	107¼	107	107¼	+ ¼
FirstNStr	1	50½	50½	50½	— ¼
FirthCpt	1	7¼	7¼	7¼	
Flintkote	14	30⅛	30⅜	30⅜	
Dopf	.60	101½	101½	101½	+ ½
FlorenStv	4	18⅛	18	18⅛	+ ⅛
FlaPw	23	33	32⅞	33	
FlaP&L	12	44⅜	43⅞	43¾	— ¼
PollansStl	9	13⅞	13⅞	13⅞	+ ⅛
FoodFair	21	39½	38⅞	38⅞	— ⅛
FoodMach	13	39⅞	39⅛	39½	+ ⅛
Dopf	10.00	99	99	99	+ ½
FostWheel	5	22⅝	22⅜	22½	
FrankStr	3	10⅜	10¼	10⅜	
FreeptSul	11	59¼	59	59	— ¼
FroedtCp	6	12½	12	12½	— ⅛
FruehTra	22	26½	26⅛	26⅜	+ ⅛
Dopf	.40	77	77	77	
G					
Gair.Rbt	29	23¼	23⅛	23¼	+ ¼
GambleSk	3	7⅛	7⅛	7⅛	
Dopf	3	39	39	39	
Gamewell	1	27¼	27¼	27¼	— ¼
Garrett	1	27⅜	27⅜	27⅜	+ ⅛
GarWood	13	3⅞	3⅞	3⅞	
GaylordC	50	28⅝	27⅝	28⅛	
GenAmIn	2	24	23⅞	23⅞	— ⅛
GenAmTran	7	44⅛	44	44⅛	
GenBak	5	10⅛	10⅛	10⅛	+ ⅛
Dopf	2.00	144	144	144	
GenBronze	4	23⅛	22⅞	22⅞	— ⅛
GenCable	7	11⅛	11⅛	11⅛	
GenCigar	10	19¾	19⅝	19⅝	— ¼
GenContpf	9	11⅜	11⅜	11⅜	
GenDynam	56	43⅜	43⅛	43⅜	
Dopf	2	46	45⅞	45⅞	+ ½
GenElec	45	108¾	107¾	108⅛	+ ½
GenFinan	7	10⅛	10	10⅛	+ ⅛
GenFds	26	61	60½	61	+ ⅜
GenInstru	17	10⅛	10⅛	10⅛	
GenMills	5	64⅜	64⅛	64⅛	— ⅛
Dopf	.30	122	122	122	— 1
GenMotor	255	68¾	67⅝	68½	+ 1⅜
Dopf5	2	124	123⅞	124	+ ½
Dopf3¾	1	100	100	100	+ ½
GenOutAd	2	25	25	25	
GenPCem	23	56	53½	56	+ 2½
GenPrecEq	7	35	34⅝	34⅝	— ¼
GenPubSv	32	3⅞	3⅝	3¾	
GenPubUt	19	31⅛	30⅞	31⅛	+ ⅛
GenRySig	3	28⅜	28½	28½	— ⅜
Dopf	.70	103	102½	103	
GenRealty	3	13	13	13	
GenRefrac	9	21⅞	21⅝	21⅝	— ¼
GenShoe	5	46⅛	46½	46½	
GenSCaspf	.30	98¼	98¼	98¼	— ¼
GenTel	20	49¾	49⅛	49¼	— ¼
GenTime	2	28⅛	28	28⅛	+ ⅛
GenTire	12	34½	34	34¼	+ ⅛
Dopf	.10	83½	83⅛	83½	+ ½
GaPacPly	37	11⅜	11	11⅛	+ ⅛
Gillette	13	53⅞	53⅛	53⅞	+ ⅜
Dopf	6	107¼	107	107	
Gimbel	25	15⅛	15⅛	15⅛	
GleanHarv	10	12⅞	12½	12⅝	
Glidden	8	34⅜	34¼	34¼	+ ¼
GoebelBr	34	6⅞	6¾	6¾	
GoodallSan	4	12	11⅞	11⅞	— ⅛
Goodrich	19	90½	87½	90½	+ 1⅜
Goodyear	13	62	61⅝	62	+ ⅛
Do pf	5	108¾	108½	108¾	+ ¼
GothamHos	1	4⅞	4⅞	4⅞	
Grace&Co	25	32	31⅜	31⅝	— ⅛
GrahPaige	20	1⅜	1¼	1¼	
GranbyM	8	8⅛	7⅞	7⅞	
GrandUn	7	37	36⅝	37	+ ⅜
GranCStl	22	16¼	16	16¼	+ ⅛
Do pf	7	90	90	90	
Grant	6	34½	34⅛	34½	+ ½
Do pf	20	99¾	99	99¾	+ 1¼
GraysRob	6	8¼	8⅛	8⅛	
Dof pf	.10	31	31	31	
GtNIrOre	5	18¼	17⅞	18	
GtNorPap	7	61	60½	61	
GtNoRy pf	21	52½	51⅞	52	+ ½
GtWestS	3	19⅝	19½	19½	— ⅛
Do pf	1.20	144	144	144	
GreenBW	.20	75	73	73	— 5
GreenHL	16	32	31½	32	+ ¾
GreenfT&D	1	22	22	22	+ ¼
Greyhound	52	14	13⅞	13⅞	
Do pf	.10	95¾	95½	95½	+ ¾
GrumAirc	13	26⅝	26½	26⅝	
GulfMob&O	5	28⅞	28⅜	28⅜	— ½
GulfOil	54	57⅛	56⅝	56⅞	+ ¼
GulfSatU	15	29	28⅞	28⅞	— ⅛
H					
HallPrint	3	18	17⅞	18	+ ⅛
Halliburton	7	38	37½	38	+ ¼
HammerPap	7	16	15⅞	16	+ ⅛
HarbWalk	4	27½	27¼	27⅜	+ ⅛
HartS&M	1	23¾	23¾	23¾	— ⅛
HatCppf	.30	34½	34½	34½	+ ⅛
HayesInd	2	13	12¾	12¾	
HayesMf	20	5⅞	5¾	5¾	— ⅛
HazAtG	5	19⅜	19⅛	19⅛	
HechtCo	2	23⅛	23⅛	23⅛	+ ⅛
Helme	10	21⅞	21⅞	21⅞	
Do pf	.30	36½	36	36½	+ ½
HerculMot	4	14¼	14	14	
HercPdr	9	79⅛	78	78½	+ 1
Do pf	.60	125	124½	125	+ ⅛
HershChoc	2	42⅞	42¾	42⅞	+ ⅛
HewRobins	9	31¾	31¼	31¾	+ 1
HeydenCh	17	17⅝	17	17⅛	
Do pf A	.50	78	78	78	
HiltonHot	5	19¼	19⅛	19¼	— ⅛
HollandF	5	14⅛	14⅛	14⅛	+ ⅛
Hollander	1	6⅝	6⅝	6⅝	— ⅛
Homestk	28	40⅜	39⅞	40⅛	+ ⅛
HonoluOil	12	71½	69½	70	— 2
HookerEl	13	70	69⅛	69½	— ½
Do cv pf	.40	115	115	115	
HoudHer	3	15⅝	15⅝	15⅝	— ¼
Do pf	2	35⅛	35	35⅛	+ ⅛
HoustL&P	33	35⅛	34⅝	34⅞	+ ¼
HoustOil	2	76⅝	76½	76½	— ½
HowardStr	1	16½	16½	16½	+ ¼
HoweSnd	67	15	14⅝	14⅝	+ ⅛
Hud&Man	35	3⅜	3	3⅜	+ ⅜
Do pf	14	8½	7⅝	7⅝	+ ⅛
HudBayM	9	46½	45⅞	46⅛	+ ⅛
HudMot	21	9⅛	9⅛	9⅛	— ⅛
HuntFds	1	17⅝	17⅝	17⅝	+ ¼
HuppCo	13	3	2⅞	3	+ ⅛
HussRefr	3	22¾	22⅝	22¾	+ ⅛
I					
IdahoPow	20	49¼	49⅛	49¼	+ ¼
IllCent	9	84⅞	84⅝	84⅞	
Do pf	2	115	115	115	
IllPw	5	43½	43⅛	43⅛	
IllTermRR	9	8⅞	8⅝	8⅞	+ ¼
IndplsP&L	2	44⅛	43⅞	44⅛	+ ⅛
IndustRay	8	45	44⅛	44½	— ¼
IngRand	8	106½	106	106½	
InlandStl	27	47¼	46⅞	47⅛	+ ⅜
InspirCop	28	24⅞	24½	24⅞	+ ⅜
InsuranCtf	2	17	17	17	
Interchem	4	29⅝	29⅛	29⅝	+ ¼
Do pf	.60	97	97	97	+ 1
InterlakIr	18	15⅞	15⅝	15⅝	+ ⅛
IntBusMch	4	315	315	315	+ 1
IntHarv	217	30½	29⅞	30½	+ ¾
Do pf	.10	169	169	169	+ ½
IntHyEA	7.50	32½	32¼	32½	
IntMin&Ch	51	35⅜	35	35⅛	+ ¼
IntMining	7	2⅛	2⅛	2⅛	+ ⅛
IntNick	40	38⅜	38⅛	38⅛	— ⅛
IntPack	130	13⅛	12⅝	13⅛	+ ½
IntPaper	22	64⅞	64⅝	64⅝	— ¼
IntRyCAm	1	6	6	6	
IntRy	.40	46	45⅛	46	
IntShoe	10	40	39⅝	40	+ ½
IntSilver	2	43	42½	42½	— ½
Do pf	1	35⅞	35⅞	35⅞	
IntTel&Tel	59	16⅛	16	16⅛	+ ⅛
IntUtil	2	30½	30⅛	30⅛	
Do pf	2	33	33	33	+ ½
InterestDStr	2	26⅛	26⅛	26⅛	— ⅛
InterestPw	2	11	11	11	+ ⅛
Intertype	2	31½	31⅛	31⅛	— ⅛
IowaIllG	8	30⅜	30⅜	30⅜	— ⅛
IowaP&L	10	27⅞	27⅝	27⅝	
IslCrkCoal	26	15⅞	15⅜	15⅞	+ ⅜
Do pf	.10	117	117	117	— 1¼
J					
Jacobs	65	6½	6¼	6¼	+ ⅛
JaegerMch	7	22	21¼	22	+ ¾
JeffLakS	41	22⅝	22¼	22⅜	+ ¼
JCP&Lpf	.50	92¾	92¾	92¾	— ¼
JewelTea	4	39⅛	38⅝	39⅛	+ ⅛
JohnsMan	65	64⅛	63½	64⅛	+ ⅞
John&John	1	63⅝	63⅝	63⅝	+ ⅛
Jones&L	173	23	22½	23	+ ½
Do pf	.80	88	87½	88	+ 1
JoyMfg	8	35¼	34⅞	35¼	+ ¼
K					
KaiserAl	38	32⅝	31¾	31¼	— ⅝
Do pf	9	52¼	51⅝	52	
KalamStv	3	3½	3½	3½	+ ⅛
KamCP&P	8	34⅛	33⅞	33⅞	— ⅛
Dopf4.20	1	104⅝	104⅝	104⅝	+ ⅛
KanCSou	1	42⅛	42⅛	42⅛	— ⅛
KanP&L	5	19⅝	19½	19⅝	— ⅛
KayserJ	5	13	12⅞	13	
KelseyHay	7	17⅜	17⅜	17⅜	
Kennecott	74	77	75⅞	76⅞	+ 1
KernCLd	11	44⅛	43⅞	44	— ¼
KeystoneS	1	22	22	22	+ ¼
KimbClk	11	59⅛	58⅞	59⅛	+ ⅛
Do pf	.50	118	118	118	
KingSeel	1	24⅜	24⅜	24⅜	+ ¼
Kinney	2	36⅛	36⅛	36⅛	
Do pf	.30	85	84⅞	85	+ ⅜
Koppers	5	35⅞	35⅝	35⅞	— ¼
Do pf	.10	94½	94½	94½	
KresgeSS	16	32¼	32	32¼	+ ¼
KressSH	2	50⅜	50¼	50⅜	+ ¼
Kroger	8	45	44	44	— ⅝
L					
LacledeGas	28	10⅜	10¼	10¼	— ⅛
Lambert	5	22	21⅞	22	+ ⅛
LaneWells	2	23⅛	22⅞	22⅞	— ⅛
LeeRub&T	9	56⅜	56⅛	56⅛	+ ⅛
Lees&Sons	5	24⅛	23⅞	24⅛	+ ⅛
LehigC&N	16	9⅜	9⅛	9¼	+ ⅛
LehPortC	15	32⅜	32⅛	32⅜	+ ⅛
LehVCoal	98	1	⅞	1	
Do 1 pf	1	8⅛	8⅛	8⅛	+ ⅛
LehVC2pf	5	2⅛	2⅛	2⅛	— ⅛
LehVRR	26	13⅝	13⅜	13⅝	+ ⅛
Lehman	9	37	36⅞	37	
Lehn&F	9	16⅜	16½	16½	
LernerStr	17	17⅝	17⅝	17⅝	+ ⅛
LOFGlass	26	48½	47⅞	48½	+ ⅜
LMcN&L	141	9⅝	9⅛	9⅛	— ⅛
LifeSav	4	38½	38¼	38½	+ ¼
Ligg&My	28	65⅛	64⅞	65	+ ⅛
LilyTulip	5	72⅛	71⅞	71⅞	— 2⅛
LinkBelt	3	42⅛	41½	42⅛	+ 1⅛
LionOil	12	38⅞	38½	38¾	+ ⅛
LionelCp	4	24	23⅞	24	+ ⅛
LiquidC	7	21⅞	21⅞	21⅞	+ ⅛
LockhAir	41	33⅞	33⅜	33½	— ⅛
Loews	14	13⅞	13⅞	13⅞	+ ⅛
LoneSCem	21	35⅞	34⅞	35	— ⅞
LoneSGas	16	26¾	26⅛	26¼	+ ⅛
Dopf	4	111¾	111¾	111¾	+ ½
LongBellA	3	25⅞	25½	25½	— ⅛
LongIsLt	47	19⅞	19⅝	19⅞	+ ⅛
DopfA	.30	103	103	103	
DopfC	1	104⅛	104⅛	104⅛	+ ¼
Lorillard	13	23⅞	23⅝	23⅝	— ⅛
Dopf	.30	148⅞	148	148⅞	+ ⅞
LouisG&E	5	45⅛	45	45⅛	
Lou&Nash	2	64¼	63⅞	64⅛	+ ⅝
Lowenstein	2	32½	32⅜	32⅜	+ ⅛
LukensStl	27	44½	43⅜	44½	+ ¼
M					
M&MWd	1	8½	8½	8½	
MacAnd&F	2	41⅞	41⅞	41⅞	
MackTr	25	13⅞	13¾	13⅞	— ⅛
Macy	9	23⅛	23	23⅛	— ⅛
Dopf	1.50	84	83⅞	84	+ ⅛
MagicChef	5	7⅝	7½	7½	— ⅛
MagmaC	62	30⅞	29⅞	30⅞	+ 1⅞
Magnavox	6	17⅜	17½	17⅜	+ ⅛
MandelBro	1	5⅝	5⅝	5⅝	— ⅛
ManhShirt	1	25⅛	25⅛	25⅛	— ¼
MaracOil	1	8⅛	8⅛	8⅛	
Marthaon	10	21⅞	21⅛	21⅞	— ¼
MarineMid	39	13⅞	13⅛	13⅝	
MarshField	16	28⅝	28½	28½	
Do pf	1.10	94	92½	94	+ 2
MartinGL	57	23⅝	23	23⅛	— ⅛
MartPar	12	16	16	16	+ ⅛
Masonite	84	20	19	19⅜	+ ⅞
MasterEl	8	20⅛	20⅛	20⅛	+ ⅛
MathChem	39	41⅛	40⅝	40⅞	— ½
Do pf	2	108	108	108	
MayDStr	16	29⅝	29⅛	29⅝	+ ⅛
Maytag	2	18⅛	18⅛	18⅛	— ⅛
McCall	2	17	17	17	
McCord	2	20⅛	20¾	20⅛	+ ⅛
McCroryStr	2	13⅛	13	13	
McGrayEl	6	76⅝	76	76⅝	+ ⅛
McGrawH	10	44	44	44	
McIntyre	8	66	66	66	+ 1
McKess&R	8	38⅛	37⅞	38	— ⅛
McLellStr	4	20½	20⅛	20⅛	
MeadCp	3	32⅛	32⅛	32⅛	— ⅛
MelvShoe	8	29⅛	29⅛	29⅛	
Mengel	3	13	13	13	+ ⅛
MercantStr	10	17	17	17	+ ⅛
Merck	81	21⅛	20⅝	21	+ ⅛
Do cv pf	3	106	105⅞	105⅞	+ ⅛
MergenLino	8	34⅞	33⅝	34⅞	+ ¾
MerrCh&S	25	22⅛	22⅛	22⅛	— ⅛
MestaMch	2	32⅛	32⅛	32⅛	+ ⅛
MetEdpf	1.00	98½	98	98	— 1
MiamiCop	20	24⅞	24⅛	24⅞	+ ⅛
MiddleStUt	11	27⅞	27⅛	27⅜	+ ⅛
MidStlPd	2	31⅛	31⅛	31⅛	
MidwOil	7	23⅞	23⅛	23⅞	+ ½
MinHon	6	81	80⅛	80¼	— 1
MinMol	18	11	10⅛	10⅞	+ ⅛
Do2pf	19	20⅛	19⅛	20⅛	+ ⅛
Min&StL	14	24	23⅛	23⅞	+ ⅛
MinSPSSM	3	10	10	10	+ ⅛
MinnM&M	9	64⅛	63⅛	63⅝	— ⅝
MinnP&L	8	22⅝	22⅛	22⅛	— ⅛
MissionCp	12	33⅜	33⅛	33⅜	+ ⅛
MissionDv	35	18⅝	18⅛	18⅝	+ ⅛
MissRivF	7	40⅛	40¼	40⅝	— ⅛
MoKanTex	49	7	6⅞	6⅞	+ ⅛
Dopf	24	66⅜	65⅛	65⅛	— ½
MoPacpf	15	47½	46⅛	46⅞	— ¼
MohawkC	5	23	22⅞	23	+ ⅝
Mojud	2	13⅝	13⅝	13⅝	
MonarchM	8	20	19⅞	19⅞	
MonsanCh	63	85⅜	83⅛	85⅜	+ 2
MontDUt	19	21½	21	21⅜	
MontereyO	10	40	39⅝	39⅝	— ¼
MontPw	9	34	33⅞	33⅞	
MontWard	46	61	60¼	60⅝	— ¼
MooreMc	11	14¼	13⅞	14⅛	
Morrell	1	12⅝	12⅝	12⅝	+ ¼
MotorPd	4	19⅛	19	19	+ ¼
MotorWheel	6	23⅜	23⅛	23⅜	
Motorola	17	36⅞	36	36	— ⅝
MuellerBr	20	24⅞	24⅝	24⅝	+ ⅛
MullinsMf	14	24½	24⅜	24⅜	+ ⅛
Munsingw	6	16½	16⅛	16⅛	— ¼
Murphy	3	45⅛	45	45	
Dopf	.20	108	108	108	+ 1
MurrayCp	14	19⅝	19⅝	19⅝	
N					
NashKelv	28	14⅞	14	14	
NashC&SL	.60	77½	77	77½	
NatAcme	24	43⅛	43	43⅛	+ ¼
NatAirlin	22	14⅛	13⅞	14⅛	+ ⅛
NatAutoF	6	18⅛	18⅛	18⅛	
NatBisc	11	36⅞	36⅝	36⅞	
Dopf	.60	178¾	178¾	178¾	+ ⅝
NatCan	10	14	13⅞	14	
NatCashR	2	71⅛	71⅛	71⅛	— ¼
NatCityL	16	17	16⅞	16⅞	
NatCont	14	11	10⅞	11	+ ⅛
Do pf	22	21⅞	22	22	
NatCylG	20	18⅛	18⅛	18⅛	+ ⅛
NatDairy	13	70½	69⅞	70	+ ⅛
NatDStr	5	13⅛	13	13	
NatDistil	67	17⅞	17½	17⅝	+ ⅛
Do pf	1	92½	92½	92½	— ½
NatGyps	29	25⅛	25	25⅛	+ ⅛
NatLead	131	46	45	45⅞	+ 1
Do pf B	.30	152¾	152½	152½	— ½
NatLinenS	5	9⅛	9⅛	9⅛	
NatMal	1	23⅞	23⅞	23⅞	
NatSteel	32	50⅛	50	50⅛	+ ⅛
NatSupply	32	29⅛	29⅛	29⅛	+ ⅛
Do pf	3.20	96⅞	96⅛	96⅞	+ ⅜
NatTea	20	32⅞	32	32½	+ ⅜
Do pf	4	128½	127	128½	+ 1
NatThea	39	6⅞	6⅝	6⅞	+ ⅛
NatVulFib	5	11⅜	11⅜	11⅜	— ⅛
Natomas	1	5	5	5	
NehiCp	2	12½	12⅛	12½	— ⅛
Neisner	3	14½	14½	14½	
Nesco	5	14¾	14⅝	14¾	+ ⅛
Newberry	7	34	33⅞	34	+ ⅛
NewEngEl	19	15	14⅞	15	+ ¼
Newmont	13	51⅜	49⅞	50⅜	+ 1⅜
Newptind	10	14⅛	14⅛	14⅛	+ ⅛
Do pf	.10	72½	72½	72½	+ ½
NewptNSh	12	32¼	32	32	— ⅛
NYAirBrk	5	19⅞	19⅝	19⅝	
NYCentrl	571	22⅜	21⅛	21⅞	— ⅝
NYCh&SL	38	33⅞	33½	33⅞	+ ⅜
Do pf	5	108	108	108	
NYCOmnibs	8	16⅝	16½	16⅝	+ ⅛
NYDock	.10	66	66	66	— 1
NYNH&Hrt	1	23¼	23¼	23¼	
Do pf	4	52⅝	52	52⅛	+ ⅜
NYShipbd	7	15⅛	14⅞	14⅞	— ⅛
NYStaE&G	11	37⅛	36⅞	36⅞	— ¼
NiaMPw	31	29⅛	28⅞	29⅛	+ ⅛
NopcoCh	17	22⅛	22	22	
Norf&Wes	19	40⅝	40⅛	40⅝	+ ⅛
NoAmAv	60	27⅞	27⅛	27⅜	— ⅛
NoAmCo	28	22⅜	22⅛	22⅜	+ ⅛
NoeastCap	5	9	9	9	
NorNGas	27	39⅜	38⅝	38⅞	+ ⅛
Do pf	5.50	108⅞	108⅛	108⅛	— ⅛
NorPac	36	59⅝	59⅜	59⅜	
NorStaPw	11	15⅛	15⅛	15⅛	
Do pf	.50	108	108	108	
NorthropA	6	23⅛	22⅝	23	— ½
NwstAirlin	18	9⅛	9⅛	9⅛	
Do pf	10	17½	17	17½	+ ¼
NorwichPh	16	21⅛	21	21	— ¼
O					
OhioEdis	15	41⅛	40⅞	40⅞	— ⅛
Do pf	.40	108	108	108	— 1
Dopf	1.20	97⅝	97⅛	97⅝	+ ½
OhioOil	33	65	64⅝	65	+ ⅛
OklaG&E	3	29⅛	29⅛	29⅛	— ⅛
Do pf	1	19⅜	19⅛	19⅜	+ ⅛
OliverCSp	14	11⅞	11⅞	11⅞	+ ⅛
Do pf	.30	81⅛	81⅛	81⅛	+ ⅛
Omnibus	5	15⅛	15¼	15¼	— ⅛
OtisElev	5	50	49⅝	49⅝	— ⅛
OutbM&M	4	56	55½	55½	— 1
OwensCng	8	58	57	58	+ 1
OwnsIllGl	12	81⅜	80⅛	80⅝	— ⅞
P					
PabcoPd	8	16¼	15¾	16¼	+ ¼
Do pf	.30	86	86	86	+ 1
PacAmFish	1	7⅛	7⅛	7⅛	
PacCoast	1	35	35	35	+ 1
PacFin	44	31⅜	31¼	31⅜	+ ½
PacG&El	32	41½	41⅛	41⅛	+ ⅛
PacLtg	13	36⅛	36¼	36¼	
PacMills	3	24⅞	24⅝	24⅞	+ ⅛
PacT&T	.40	119¼	119	119	— ½
PacTin	5	4⅜	4¼	4⅜	— ⅛
PacWOil	19	34⅞	34½	34½	— ⅛
Packard	120	3⅝	3½	3⅝	+ ⅛
PnAWAir	133	11	10½	11	+ ⅛
PanhEPL	6	79¾	79	79¾	+ ¼
PanhOil	132	7⅞	7⅝	7⅞	— ⅛
ParamPict	11	30⅞	30⅝	30⅝	
Park&Til	1	25	25	25	
ParkeDa	12	34⅝	34½	34½	— ¼
ParkRust	1	37⅝	37⅝	37⅝	— ¼
ParmeleeTr	1	7⅞	7⅞	7⅞	— ⅛
PatinoMin	21	4	3⅞	4	+ ⅛
PeabCoal	1	3¼	3¼	3¼	+ ⅛
Do pf	10	10⅝	10⅜	10⅜	
Penick&F	4	37⅛	37⅛	37⅛	
PeninT	7	36½	36¼	36¼	
Do pf	.60	28½	28⅛	28⅛	— ⅞
PenDix	18	43⅜	43	43⅜	+ 1
PenneyJC	8	81	80½	80⅞	— ⅛
PaCoal&C	3	12¼	12	12¼	+ ¼
PaGSand	1	40	40	40	
PaP&Lrt	370	[illegible]	[illegible]	[illegible]	[illegible]
PaPw&Lt	21	41⅛	41	41⅛	— ⅛
PaRR	62	16⅜	16⅛	16⅛	— ⅛
PaSalt	1	43⅜	43⅜	43⅜	— ¼
PeopDrug	1	32¼	32¼	32¼	
PeoplesGas	5	140	140	140	— ¼
PepsiCola	84	15⅜	15⅛	15⅜	+ ⅛
PetMilk	1	48	48	48	— ⅛
PetrolCp	3	22⅝	22⅝	22⅝	+ ⅛
PfeifferBr	16	13	12⅞	12⅞	— ⅛
Pfizer	31	34⅛	33⅝	33⅝	— ⅛
Do pf	.70	109½	109½	109½	— ⅛
PhelpsD	105	36⅝	36	36⅝	+ ⅛
PhilaEl	10	37	36⅜	37	+ ⅛
PhEl pf	.20	111½	111¼	111½	+ ⅛
Dopf3.80	1	98½	98½	98½	— 1
Do pref	1	25¼	25¼	25¼	— ⅛
Phi&RC&I	29	8⅞	8⅝	8⅞	
Philco	14	33	32⅝	32⅞	+ ⅛
Do pf	1	89	89	89	— 1
PhilipMor	34	42	41⅝	42	+ ⅛
Do pf	1	94	94	94	— 1
PhillPet	48	64	63⅛	63⅛	
PillsbyMills	3	39⅛	39⅛	39⅛	— ⅛
Do pf	.70	101⅜	101⅜	101⅜	— ⅜
PitneyBow	7	27⅛	27	27⅛	+ ⅛
PiCok&C	18	20⅜	20	20⅛	— ⅛
Do pf	.10	83⅞	83⅞	83⅞	+ 1⅛
Do cv pf	1	84	84	84	
PitConCoal	4	47¼	46⅞	46⅞	— ⅛
PitForg	5	13	12⅞	12⅞	— ⅛
PiPlateG	33	59	58	58	
PitScr&B	3	7⅛	7	7	— ⅛
PitSteel	10	15	14⅝	14⅞	— ⅛
Do pr pf	1	66⅝	66⅝	66⅝	+ ⅛
Pit&WVa	2	20	20	20	
PittstonCo	60	24⅛	23⅞	23⅞	+ ⅜
Do pf	2.20	98½	97⅞	98½	+ ⅛
PlyOil	7	27⅞	27	27	
PondCrkP	3	28⅛	28	28⅛	+ ¼
Por&CoB	8	16	15⅞	15⅞	— ⅛
PotoElPw	13	18⅝	18½	18⅝	+ ⅛
PressStlC	21	9	8⅞	8⅞	— ⅛
Do pf	4	35⅞	35⅞	35⅞	— ⅛
Proct&G	10	76⅝	76⅛	76⅝	+ ⅜
PubSvCol	2	34½	34⅜	34⅜	
PubSE&G	39	27⅞	27⅝	27⅝	
Dopf1.40	27	28⅞	28⅝	28⅝	+ ⅛
PubSvInd	6	38⅝	38⅜	38⅝	+ ⅛
Dopf	.10	90	90	90	
Dopf1.08	2	26⅛	26⅛	26⅛	— ⅛
PublickInd	15	9⅜	9⅜	9⅜	— ⅛
Dopf	.50	74½	74	74	+ ¼
Pullman	24	47½	47⅛	47⅛	— ⅛
PureOil	37	57⅝	57⅛	57⅝	+ ⅛
Dopf	2	108½	108½	108½	+ ¼
Q					
QuakOats	5	29½	29⅛	29½	+ ¼
Dopf	.20	154¼	154¼	154¼	
QuakStOil	5	22⅞	22⅝	22⅝	
R					
RKOPic	1169	6⅛	6	6⅛	+ ⅛
RKOThea	21	5½	5⅜	5½	
RadioCp	159	28⅝	28	28⅛	
Dopf	2	79⅛	78⅞	79⅛	+ ⅛
Raybest	1	40⅛	40⅛	40⅛	— ⅛
Rayonier	17	33⅝	32⅝	33	— ¼
Dopf	2	35¼	35¼	35¼	+ ¼
Raytheon	108	9⅞	9½	9⅝	+ ⅛
ReadingCo	5	28	27⅞	28	+ ⅛
ReedRBit	10	18⅛	17⅞	18⅛	+ ⅛
ReevesBr	3	13⅝	13⅝	13⅝	
RelianMf	5	9⅛	9⅛	9⅛	— ⅛
RemRand	17	17⅛	16⅞	17	— ⅛
ReoMotors	62	27⅛	26⅞	27	— ⅛
RepubAv	39	29⅜	28⅞	28⅞	— ⅛
RepubPict	6	3½	3⅛	3½	+ ⅛
RepubStl	111	51⅛	51	51½	+ ½
RevereC	12	49	47⅜	49	+ ⅞
RexDrug	10	6⅞	6⅝	6⅞	+ ⅛
ReynMet	8	67	66⅛	67	
ReynSpring	7	5⅞	5	5⅞	+ ⅜
ReyTobB	51	39⅝	39¼	39½	+ ⅛
Dopf	1.70	101½	101½	101½	
Dopf3.60	1	86	86	86	
RheemMf	7	29½	29¼	29⅜	
RichfieldO	11	57⅝	56⅛	56½	— ½
RitterCo	2	25½	25	25	
RoanACop	5	10	10	10	+ ⅛
RobbinsM	4	11⅜	11⅛	11⅛	— ⅛
Dopf	2	24½	24⅜	24⅜	— ⅛
RobFulton	6	19⅛	19	19	
Dopf	4	26	25¾	25¾	— ⅝
RochG&E	6	42⅜	42¼	42¼	— ⅞
RockS&A	20	20⅜	20⅝	20⅝	+ ¼
Ronson	3	9	8⅞	9	
RoyalType	3	15⅜	15⅛	15⅜	
Ruberoid	2	70½	70½	70½	
S					
SafewaySt	33	42⅞	42½	42½	— ⅝
Dopf	572	[illegible]	[illegible]	[illegible]	
SafStpf	1.80	93⅞	92⅞	93⅛	— ¾
StJosLead	19	37	36⅝	37	+ ⅛
StJosL&P	3	21⅝	21⅝	21⅝	+ ⅛
StLSanF	9	25⅞	25⅝	25⅝	+ ⅛
Dopf	5	66⅛	65⅞	66⅛	+ ⅛
StLSwpf	.50	125	123	123	— 3
StRegIP	153	24⅝	23⅞	24	
SanDiego	9	15⅝	15⅝	15⅝	
SangamoEl	4	26	25½	26	+ 1
SavArms	2	11½	11⅛	11⅛	+ ⅛
SchenleyInd	4	20⅛	19⅞	20	+ ⅛
Schering	14	13	12⅞	13	+ ⅛
ScottPap	8	84⅜	84⅛	84⅛	+ ⅛
ScovillMf	2	28⅛	28⅛	28⅛	— ⅛
ScrantonEl	1	20⅛	20⅛	20⅛	
SeaALRR	27	47⅛	47⅛	47⅛	
SeabFinan	12	26⅛	26⅛	26⅛	
SeabOil	5	115	114	114	
SearsRoeb	27	60⅞	60⅛	60⅜	
SeegerRefr	1	23⅞	23⅞	23⅞	+ ⅛
SeiberRub	1	8⅛	8⅛	8⅛	— ⅛
Servel	7	8⅛	8⅛	8⅛	
Dopf	.10	62	62	62	
ShamO&G	29	51¼	50⅝	50⅝	
SharonStl	12	36	35⅛	36	+ ⅞
ShellOil	20	92¼	91⅛	92	— ⅛
ShellerMf	12	16½	16¼	16½	+ ⅛
SheratAm	4	7⅛	7⅛	7⅛	
Simmons	8	33¼	33	33¼	+ ¼
SinclairO	83	40⅝	40¼	40⅝	+ ⅛
SkellyOil	16	48⅝	48	48	— ⅛
SmithAO	5	30	29½	29½	— ½
SmithAlex	29	8¼	7⅞	7⅞	+ ⅛
SmithCor	1	14½	14½	14½	— ½
SmithDou	32	18⅛	17⅞	18⅛	+ ⅛
SoconyVac	85	40⅝	40	40⅝	+ ¼
SolarAirc	9	18⅝	18⅜	18⅜	— ⅛
SoAmG&P	2	5⅜	5⅜	5⅜	
SoCarE&G	8	16⅝	16⅜	16½	+ ¼
SoPRSug	2	34	33⅝	33⅝	— ⅛
SouCalEdis	11	41⅛	41⅛	41⅛	+ ⅛
SouthernC	28	16⅞	16⅝	16⅞	+ ⅛
SouIndG	6	26½	26⅜	26⅜	+ ⅛
SouNGas	26	30⅝	30⅜	30½	— ⅛
SouPac	77	41⅞	41⅜	41⅝	+ ⅛
SouRy	41	45	44⅝	44⅝	— ⅛
Do pf	4	42¼	42	42	
SouRM&O	.10	81	81	81	
SparksW	3	4⅛	4⅛	4⅛	+ ¼
Spear&Co	15	6	5⅞	6	+ ⅛
SpenChem	12	58⅜	58	58⅜	+ 1⅛
SpenKell	15	17⅛	16⅞	17⅛	+ ⅛
Sperry	27	57⅝	57	57⅝	+ ½
Spiegel	12	7⅛	7⅛	7⅛	+ ⅛
Do pf	.20	57⅛	57⅛	57⅛	+ ⅜
SquareD	37	35⅝	34½	34½	— ¼
StdBrand	17	31½	31⅛	31⅛	+ ⅛
StdCoilPd	6	14⅝	14⅜	14⅝	+ ⅛
StdG&E	4	13	12⅞	13	
StdOilCal	72	60⅝	60¼	60⅝	— ¼
StdOilInd	1.00	82	81	82	+ 1¼
StdOilNJ	92	82⅜	81⅜	82¼	+ ½
StdOilOh	15	37⅞	37⅜	37⅞	+ ⅛
StdRyEq	8	9⅞	9⅝	9⅞	
StanWar	20	14⅜	14⅛	14⅜	+ ¼
SterchiBr	1	11⅛	11⅛	11⅛	+ ⅛
SterlDrug	4	37⅜	37⅜	37⅜	
Dopf	.10	96⅜	96⅜	96⅜	
StevensJP	46	26⅞	26⅝	26¾	+ ⅛
StewWar	5	20½	20⅜	20⅜	— ⅛
StixB&F	2	15⅜	15⅜	15⅜	
StokeVanC	10	12⅜	12⅛	12⅛	
Stone&W	12	23	22⅞	22⅞	— ⅛
Studebakr	121	19½	19⅛	19⅜	+ ⅛
SunChem	4	9⅝	9½	9⅝	+ ⅛
SunOil	3	73½	73	73	— ⅛
Dopf	.20	116¼	116¼	116¼	
Sunbeam	2	39⅛	39⅛	39⅛	+ ⅜
SunrayOil	63	19	18⅞	18⅞	
SunshBis	1	78½	78½	78½	+ ½
SunshMn	7	10	9⅞	10	
SuperiorStl	15	16⅞	16⅝	16⅝	+ ⅜
SutherPap	17	37	36½	37	+ ½
Dopf	3.30	129	127	128	+ 2
SweetsCo	2	16⅜	16⅜	16⅜	— ¼
Swift&Co	9	44¼	44	44	— ¼
SylvElPd	26	35⅝	34⅞	34⅞	— ¼
Docvpf	3	108⅛	107⅞	107⅞	— ⅛
Dopf	6	5⅛	5⅛	5⅛	+ ⅛
T					
TennCp	5	55	54¼	54¼	— ⅝
TexasCo	46	69¼	68½	69	+ ½
TexGProd	10	48	47¼	47⅜	— ⅛
TexGSul	8	90⅜	90	90	— ⅛
TexIns	21	7⅞	7⅝	7⅞	+ ⅛
TexPC&O	96	42¼	41⅝	41⅞	+ ⅛
TexPLT	5	125	124	124½	
TexUtil	15	49⅞	49½	49⅝	— ⅛
Textron	18	8⅜	8⅛	8⅜	— ⅛
Do pf	3	14⅜	14⅛	14⅛	— ⅛
ThatchGl	2	15	14⅞	14⅞	
Do pf	1	42½	42½	42½	— ⅝
Thermoid	24	7⅜	7⅛	7⅜	+ ⅛
Do pf	.05	40⅛	40⅛	40⅛	— ⅛
ThirdAvTrn	4	2⅛	2	2⅛	+ ⅛
ThompPd	19	59⅛	58½	59⅛	+ 1⅛
ThompStar	7	1⅞	1⅞	1⅞	+ ⅛
Do pf	1	20½	20½	20½	+ 1½
TideWatAs	26	22⅛	22	22⅛	
TimkRBear	2	42⅛	42	42	
ToledoE	10	13	12⅞	12⅞	
TranW	56	16⅜	15⅞	16⅜	+ ¼
Transamer	72	28⅝	28⅛	28⅝	+ ⅛
Transuse&W	3	17	16⅞	17	+ ⅛
TriCont	52	18⅞	18⅝	18⅞	+ ⅛
Do pf	1.00	111	110⅝	110⅝	+ ⅛
TruaxTra	12	16⅛	15⅞	16	
TungSol	3	18⅞	18⅞	18⅞	+ ⅛
Do pf	.20	53⅛	53⅛	53⅛	+ ⅛
TwenCFx	40	20⅛	20⅜	20⅜	— ⅛
TwinCity	17	15⅞	15⅜	15⅛	+ ⅛
U					
Udylite	6	13	12⅞	12⅞	— ⅛
Underwd	3	30	30	30	
UnBag&P	17	49⅛	49	49	
UnCarb	49	78⅛	77⅛	78⅛	+ ⅜
UnElMo	4	23⅞	23⅛	23⅞	+ ⅛
Do pf4	.10	102	102	102	
UnOilCal	28	46⅛	45⅛	45⅛	— ⅛
UnPac	2	114⅝	114⅛	114⅝	— ⅛
Do pf	3	50⅛	50	50⅛	+ ⅛
UnTankC	3	47½	47	47½	+ 1
UnitAirL	128	25	24⅛	24⅞	+ ⅝
Do pf	3	94½	94⅛	94½	+ ½
UnitAirc	28	56⅜	55⅞	55⅞	— ⅛
UnitBisc	5	37	36⅞	36⅞	— ⅛
UnitBd&C	4	15⅛	15	15⅛	
UnitCarbon	4	63⅛	62⅞	62⅞	— ⅛
UnCigWh	9	3⅜	3⅜	3⅜	
UnitedCp	107	5½	5⅜	5½	+ ⅛
UnitDye&Ch	6	9⅛	9	9	— ⅛
UnitedDye	.10	68	68	68	+ 2
UnitEng&F	24	13⅛	13⅛	13⅛	+ ⅛
UnitFruit	19	49⅛	49	49⅛	+ ⅛
UnGasCp	45	29⅛	28⅞	29⅛	
UnGasImp	9	35⅛	35	35⅛	+ ⅛
UnitM&M	29	11⅝	11⅛	11⅝	
UnPkCMin	2	1⅜	1⅜	1⅜	+ ⅛
US&ForS	44	61⅜	59⅞	61	+ 1½
USFreight	1	24½	24½	24½	+ ½
USGypsum	5	134⅛	132½	138⅛	+ 2
USGyps pf	.10	179½	179½	179½	+ ½
USHoffM	15	16⅛	15⅞	16	+ ½
Do pf	.50	60	60	60	+ 1½
USLines	10	14⅝	14⅛	14⅝	+ ⅛
USPipe&F	17	44⅛	43⅞	44⅛	+ ⅛
USPlywd	39	26⅜	26⅛	26⅛	+ ⅛
DopfB	.50	89⅛	89⅛	89⅛	+ ½
USRub	124	34½	33⅝	33⅝	— ⅛
Do pf	1.40	146	146	146	+ ¼
USSmelt	30	50⅛	48⅞	48⅞	— ⅝
USSteel	505	44⅝	44⅛	44¼	+ ¾
USTob	13	17⅛	17⅛	17⅛	
UnitStkyd	1	8⅛	8⅛	8⅛	
UnitStr2 pf	5	7⅛	7⅛	7⅛	— ¼
UnWallpap	2	1⅞	1⅞	1⅞	
UnivCycS	4	30	29½	30	+ ⅞
UnivL'Tb	4	25	24½	25	+ ⅛
UnivPict	3	20⅝	20⅛	20⅝	+ ⅛
V					
VanNorm	7	12⅛	12	12	
VanRaal	2	29½	29⅛	29½	— ¼
VanadCp	90	54½	53⅛	53⅛	
VertCSug	9	6⅜	6⅛	6⅛	+ ¼
VickChem	3	33⅜	33⅛	33⅛	
VictChWk	4	30½	30⅛	30½	+ ¼
VaCaroCh	83	27⅝	26⅞	27	+ ⅛
Dopf	3	137½	137	137	+ 1½
VaEl&Pw	8	30	29⅝	29⅝	— ⅛
VirgRy	2	28⅜	28⅛	28⅛	— ¼
Dopf	6	26	26	26	— ⅛
ViskingCp	5	67	66	66	— ⅜
VulcanD	2	13⅜	13⅜	13⅜	
W					
WaldorfSys	3	12⅝	12⅛	12⅛	— ¼
Walgreen	6	25	24⅞	24⅞	— ⅛
WalkerH	19	57	56⅛	57	+ ¼
Walworth	7	7⅞	7⅞	7⅞	— ⅛
WardBak	3	23⅛	23	23⅛	+ ⅛
WardellCp	9	9⅝	9⅛	9⅛	— ⅛
WarnBPic	12	15⅛	14⅞	15	
WarnHud	7	19¼	19	19	— ¼
WarrenFdy	1	28⅛	28⅛	28⅛	+ ⅛
WarrenPet	16	32⅜	32⅛	32⅜	— ⅛
WashGas	4	33⅜	33⅜	33⅜	+ ⅛
WashWatP	23	29⅜	29⅛	29⅜	— ⅛
WayKnit	1	20½	20½	20½	+ ½
WaynePump	1	10⅞	10⅞	10⅞	
WebsterInv	1	11⅞	11⅞	11⅞	
WessO&S	1	27½	27½	27½	
Dopf	.30	82⅛	82⅛	82⅛	— ¼
WestIndS	6	19⅛	19⅛	19⅛	— ⅛
WKyCoal	3	15⅞	15⅛	15⅛	— ⅛
WPennEl	10	39⅝	39⅜	39⅜	+ ⅛
Dopf4½	.40	110¼	110	110	— ¼
DopfB	.20	104	104	104	+ ⅞
WVaCoal	3	12⅞	12⅞	12⅞	
WVaPulp	9	28⅝	28⅜	28⅜	+ ¼
WestAirL	5	10⅛	10	10⅛	+ ⅛
WestAutoS	3	47⅝	47⅛	47⅛	+ ⅛
WestMary	1	24	24	24	
WestPac	3	53⅛	53⅛	53⅛	
WestUnTel	18	40⅛	39⅝	40⅛	+ ⅛
WestgABrk	40	25⅛	25	25⅛	+ ⅛
WestgEl	81	64⅛	63⅛	63⅛	— ⅛
Do pf	1	101⅛	101⅛	101⅛	
WestonElI	14	21	20	20⅛	+ ⅜
WheelStl	21	34½	34⅛	34⅜	+ ⅛
Do pf	.10	85½	85½	85½	— ½
WhiteDent	3	27	26⅞	27	+ ⅛
WhiteMot	22	29⅝	29⅛	29⅛	+ ⅛
Do pf	1.30	87⅛	86⅛	87⅛	+ ⅛
WhiteSew	3	6	6	6	— ⅛
Do pf	1	24⅛	24⅛	24⅛	+ ⅛
WilcoxOil	4	23	22½	23	+ ¼
WillysOver	3	14⅛	14⅛	14⅛	+ ⅛
Wilson&Co	17	8½	8¼	8⅜	
WilsonJon	1	10¼	10¼	10¼	+ ¼
Winn&Lov	6	36⅛	35⅛	36⅛	+ ⅞
WiscElPw	3	30	29⅞	30	+ ⅛
WiscPSv	2	20⅛	20⅛	20⅛	+ ¼
WoodwardIr	3	44½	44⅛	44½	+ ¼
Woolworth	96	42⅝	42¼	42¼	— ⅜
Worthington	6	38⅜	38⅛	38⅛	+ ⅛
Wrigley	2	85½	85¼	85¼	— ⅛
WyanWor	8	38⅞	38⅝	38⅞	+ ⅛
Y					
Yale&Tow	19	42⅝	41⅝	42	+ ⅝
YorkCorp	69	26⅞	26⅝	26⅝	
Do pf	2	59⅞	59⅛	59⅞	+ ⅛
YoungS&W	4	22	21⅝	21⅞	
YngstSh&T	26	42¼	42	42¼	+ ⅛
YngstSDr	7	12⅝	12¼	12⅝	
Z					
ZenithRad	36	72½	71¼	71½	+ ½
ZonitePd	2	5	5	5	— ⅛

NEW YORK, April 9 (AP)—Approximate final total New York stock sales today, 2,360,000; previous day, 2,300,000; week ago, 1,827,980; month ago, 1,982,380; year ago, 1,357,590; two years ago, closed; Jan. 1 to date, 125,215,004; 1953 to date, 121,010,459; 1952 to date, 104,664,207.

American Stocks

NEW YORK, April 9 (AP)—

Stock	Sales 100s	Close	Net Chg.
AcmeAlum	1	3⅞	— ⅛
AeroSup	3	2⅞	
Ainsworth	49	10⅜	+ ⅜
AirAssoc	2	9½	— ⅛
AlaskaAirl	1	4⅝	— ⅛
AmBCarA	2	7⅞	
AmBever	10	1⅛	
AmMarac	43	5⅝	— ⅛
AmRepub	10	52⅛	— ⅛
AmSealK	3.00	12⅛	+ ⅛
AnacLd	31	3⅛	+ ⅛
AngLauA	27	5⅛	+ ⅛
ArgusCam	2	15⅛	
ArkFOil	35	19⅛	+ ⅛
ArkLaGas	72	9⅜	+ ⅛
ArmRubA	2	21⅝	+ ⅛
AroEquip	9	15½	
AtlasCpwt	118	6⅜	+ ⅛
AtlasPlyw	18	8⅝	
BaileySel	20	5	— ⅛
BaldSec	15	2⅞	— ⅛
BariumStl	9	5⅜	+ ⅛
BeckmInst	18	17⅛	+ ⅛
BrazTL&P	5	8⅛	+ ⅛
BrAmOil	20	23⅞	+ ⅛
BrownCo	10	12	
BrownFDis	1	16⅝	+ ⅛
BrownRub	1	11⅞	— ⅛
BuckeyePL	11	21⅝	— ⅛
BunkHill	6	14⅝	— ⅛
BurmaMin	6	⅜	
BurryBis	1	3⅜	
Calg&Ed	7	13	— ⅛
CalElPw	25	10⅛	
CalvO&G	29	5⅛	— ⅛
CanSoOils	81	10⅛	— ⅛
CdnAtlOil	30	6⅛	+ ⅛
CdnMarc	17	5	+ ⅛
CapTrans	2	12⅝	
CarrCBisc	35	1⅛	— ⅛
Catalin	6	4⅜	+ ⅛
Cen Explor	93	5⅜	
Cessna Air	11	9⅜	
ClarostMf	21	6½	+ ⅛
Claude Ne	7	4⅛	
CoastCOils	36	2⅞	
ColonialAirl	5	12⅜	
ConsGasUt	11	12⅛	— ⅛
Con Mng	26	28	+ ½
Con Royal	3	11	— ⅛
ContFdy	5	24⅛	
CoroInc	1	9⅛	+ ⅛
CreolePet	18	87	+ ⅜
CroftCo	5	⅝	
Crown C Pet	2	11½	
Crown Drug	2	2	
Cub A Sug	6	8⅛	
DevonLOils	9	1⅞	
Dobeckm	18	27⅜	— ⅜
DomeExpl	4	5½	
DomestFin	1	6⅞	
DomStl&C	3	11⅛	+ ⅛
DumontLA	37	9¾	
Duraloy	1	3⅝	
East G&F	17	9	— ⅛
East Wsh B	2	13⅛	
ElBond&S	38	20⅜	— ⅛
EquityCp	122	2½	— ⅛
EurekaCp	15	⅜	
FairchCam	44	23½	+ 1⅛
FargoOils	24	2	
FederPet	17	5	+ ⅛
FlyingTig	78	6⅝	+ ⅛
FordCanA	18	92½	+ 1½
Do B	.25	95½	+ 2¼
FordMFr	76	7⅛	— ⅛
FordMLtd	14	8⅛	+ ⅛
Fuller,GA	1	12⅛	+ ⅛
GenAccept	2	11½	
Giant Yell	2	8⅝	
GlenAlCoal	9	6⅜	
GoldfdCon	15	⅜	
GrayMfg	2	14⅜	
GtA&P	1	176	+ 2
GtLaO&C	265	2⅝	+ ⅛
HavLitho	1	2⅛	
Hazeltine	4	35½	— ½
HeclaMin	5	7⅝	— ⅛
HollGold	3	14⅛	— ⅛
HumbleO	31	70⅜	— ⅛
IllZinc	4	17	— ⅛
ImpOil	14	34⅝	
InNAm	4	88½	— ⅛
IntPetrol	16	24⅝	— ⅛
InvesRoy	9	2⅞	— ⅛
JupiterOil	1	2	
KaiserMot	17	2⅛	
KingsCLt	6	12	
KingstPd	7	3	
KirkLkG	9	⅛	
KroppF	3	2⅜	+ ⅛
LakeshM	4	6⅛	
LakeyFd	3	4⅞	
LeTourn	.50	37⅛	+ ⅛
LaLand	15	66⅝	
LynchCp	4	11⅛	
MarionPSh	9	24½	+ ⅛
MsDonAirc	8	23½	+ ⅛
McDonAirc	8	23½	+ ⅛
MeadJohn	14	16½	+ ⅛
Menasco	17	3½	
MesabiIron	1	16⅝	+ ⅛
MidStPet	11	12⅝	— ⅛
Mid-WRef	1	2	— ⅛
MinCpCap	23	12⅞	+ ⅛
Molybden	22	45½	— ½
NatAlfDeh	5	11⅝	+ ⅛
NatBellH	14	2⅛	+ ⅛
NatFuelG	121	17⅝	+ ⅛
NatPlc	3	1⅞	+ ⅛
NatPhoenix	19	1⅞	
NatRad	1	12	
NatRubM	11	16⅞	+ ⅛
NatUnRad	24	2	— ⅛
NBrtDOil	89	2½	+ ⅛
NHClock	4	3	+ ⅛
NJZinc	1	12	
NMex&Air	9	14⅝	— ⅛
NewPkMng	4	1⅝	
NilesBem	51	21⅜	+ ⅜
NoCdnOils	9	2	+ ⅛
NoeastAirl	4	4⅛	+ ⅛
OklaNGas	8	20⅛	+ ⅛
OlympR	2	4	
OverseSec	2	14⅛	
PacPetLtd	32	11⅛	— ⅛
PancstPet	63	1⅞	
PantpOil	243	6⅛	+ ⅛
Patican	18	7⅞	+ ⅛
Pennroad	28	13⅛	
Pepperell	1.50	64⅜	
Pioneer	9	1⅞	— ⅛
PiperAirc	2	2⅞	— ⅛
PitMetallu	2	36⅛	— ⅛
PressMet	1	8⅞	+ ⅛
ProdCorp	2	1⅛	
RichmRad	8	1⅞	
RioGrVIG	18	2⅝	
RomeCbl	2	18⅜	+ ⅛
RotaryEl S	17	36	+ ⅛
RoyalOil	10	12⅜	— ⅛
Ryer&Hay	8	4⅞	— ⅛
StLawCp	14	46⅝	+ ⅜
SapphPet	20	1⅞	
SavoyOil	2	5⅛	
ScullinStl	8	21½	— ½
ScurryOils	4	1½	
SentinlRd	1	3⅜	
ShatDenn	36	6⅛	— ⅛
ShrwWms	1	86⅛	— ⅛
SingMf	11	32½	+ ⅜
Sonotone	10	4⅞	— ⅛
SoPnnOil	13	31½	
StdOilKy	2	43⅝	
StdPck	32	19⅜	— ⅛
StdPw&Lt	3	14⅛	
StdThom	5	4⅛	
StarrettCp	5	4⅛	
SterlEng	1	2	+ ⅛
TampaEl	4	55⅛	+ 1
Technico	65	13	+ ⅛
ThiokolCh	1	10⅝	— ⅛
ToklanRoy	4	4	
TransEm	10	2⅛	
TriCnt wt	123	5⅛	+ ⅛
UnexcellCh	58	4⅛	+ ⅛
UnionGCan	2	37⅛	+ ⅛
UnitAircP	12	5⅜	— ⅛
UnitShoeM	7	42	+ ⅛
USFoilB	15	48⅛	— ½
US&IntSec	13	7⅛	+ ⅛
USRad	3	5⅛	
UtahIdSug	3	2⅜	+ ⅛
VenezSyn	1	3⅝	— ⅛
VenezPet	8	25⅜	+ ½
WalthamWat	3	1⅜	— ⅛
Wb&Knp	2917	1	+ ⅛
WoodleyPet	10	44	+ 1

NEW YORK, April 7 (AP)—Approximate final total American Exchange stock sales today, 840,000 shares; total sales year ago, 358,720 shares. Approximate final total American Exchange bond sales today, $170,000; total sales year ago, $219,000.

Bond Transactions

NEW YORK, April 9 (AP)—Over-the-counter U.S. Government Treasury bonds, bid, asked, net change and yield.

T—2¼s	62-59	Dec.	100.28	101	......	2.06.
T—2½s	69-64	Dec.	100.24	100.28	—.2	2.39.
T—2½s	72-67	Dec.	100.16	100.20	—.4	2.43.

NEW YORK, April 9 (AP)—

WORLD BANK BONDS
Dollars and Thirty-seconds)

Bond	Close	Net Chg.
IntBkR&D3s56	102.12	—.16

NEW YORK CITY BONDS

Bond	Close	Net Chg.
3s80	103⅞	— ⅛

CORPORATION BONDS

Bond	Close	Net Chg.
AlaPw3½s72	103⅝	
AllegCp5s62	99¾	— ¼
AmAirl3s66	94⅛	+ ⅞
Am&FP5s2030	84½	— ¼
Do4.80s87	67⅛	
AmT&T3¾s65	128	+ ¼
Do3½s64	128	+ ¼
Do3⅜s63	125⅛	
Do3⅜s73	105	— ¼
Do2¾s87	99	
Do2¾s61	120¼	+ ¼
Do2¾s71	98⅛	— ⅛
Do2¾s80	96⅛	— ¼
Do2¾s82	96⅞	— ½
Do2⅝s86	93	
AmTob3s62	101⅛	— ⅛
Do3s69	101⅝	— ⅛
Atchison4s95	123⅝	+ ⅛
B&O6s95J	90⅛	+ ⅛
Do5s75B	101⅛	
Do5s95G	77½	+ ⅜
Do5s96M	77	
Do5s2000K	76⅜	+ ⅛
Do4½s2010f	69⅛	+ ⅛
DoWV4s80	95½	
DoSW5s80	80⅞	— ⅛
BellTPa5s60	109⅝	— ⅛
BethStl2¾s70	99⅛	
Borden2⅞s81	100⅛	— ⅛
Bos&Me4½s70f	58⅛	— ⅛
Do4s60	75½	+ ⅛
BrkUnGas2⅞s76	97⅛	+ ⅛
BushTerm5s55	101	
CalOrPw3⅛s74	95½	+ 1⅛
CanNatRy4⅝s55	104⅜	
Do4½s56	105⅛	
Do4½s57	107½	
CanPac4sperp	106	+ ⅛
Celan3s65	99⅛	+ ⅛
CenGa4½sB2020f	74⅛	+ ⅛
Do4s95	86	+ ⅞
CRRNJ3¼s87	52⅜	
ChampP3s65	99⅛	
C&O4½s92	126⅛	
Do3½s96D	102⅛	— ⅛
Do3½s96E	102⅛	
ChiB&Q4s58	105⅛	
Chi&EIlinc97f	82	+ ⅜
ChiGW4s88	89½	+ 1½
ChiI&L4s83f	63⅛	— ⅛
CMSP4½s2019	70⅛	— ⅛
Do4½s2044	56⅜	— ½
Chi&NW4½s99	55	
ChiRIP2⅞s80	97⅛	+ ⅛
CITFin2⅝s59	100⅛	
CitiesSvc3s77	98⅛	— ⅛
CCCSL4½s77	77	
Do4s93	85	
DoCWM4s91	66⅛	
ClevElIll3s70	103	— ⅛
ColoF4⅞s66	99	
ColSOE3¼s70	104⅝	+ ⅛
ConEd3½s83	105	
Do3s72	101⅞	— 1
Do2⅝s72	100	+ ⅛
ConGEBa3¼s87	126⅛	+ ⅛
Do2⅞s76	99⅛	+ ⅛
ComsumPw2⅞s75	100⅛	
CubaNo4s70f	34⅞	— ⅛
CubaRRmt4s70f	21⅛	+ ⅛
DayP&L2⅞s75	97⅜	— ⅛
Del&H4s63	103	— ⅛
DL&W4s2042	91⅛	+ ⅞
D&RGW4½s2018	98	
D&SaltL3s-4s93	101	+ ⅜
DetEd3¼s69	118	+ ⅛
Do3s58	153	
Do3s70	103	
DowChm3s82	106	+ ⅜
qFlaECst5s74f	94⅛	— 2⅛
FtW&Den4⅜s82	104⅛	+ 1⅛
GenMot3¼s79	104⅜	+ ⅛
GenMotAcc4s58	104⅛	+ ⅛
Do3⅞s61	103⅞	
GtNor5s73	125	
Do3⅛s90N	96½	
Do2¾s82	92⅜	+ ⅛
GrnB&WdebBf	15⅜	+ ⅛
HudCoal5s62	84⅞	+ 1⅛
Hud&Mrfg5s57	48⅛	+ ⅛
Doinc5s57f	16⅛	+ ⅛
IllBell2¾s81	97⅛	+ ⅛
IllCen3⅜s74C	102⅛	+ ⅛
InlStl3.20s82	103	— ⅛
qIntGNa]6s52xf	68⅜	+ 2⅜
Do1st6s52xf	118⅛	— ⅛
JamF&C4s59	96⅛	+ ⅛
JerCP&L2⅞s76	97	— ⅛
Koppers3s64	102	+ ⅜
LS&MS3½s97	88	
LehVC5s64st	61	
LehVHT5s84	91⅞	— ⅛
LehV4½sE2003f	70⅛	— ⅛
Do4sA2003	68	
Do4sD2003f	64⅛	+ ⅛
Lex&E5s65	119	
Lou&N3⅜s2003	101⅛	— ⅛
DoAtlKC4s55	101⅛	+ ⅛
MetEd2⅞s74	99	
MSPSSM4s91f	54	
MoKanT5s67f	81⅜	
Do4s90	96½	
qMoPac5⅛s49xf	83	+ ⅛
Do5s65f	111⅛	
Do5s77f	111⅛	
Do5s81f	111⅛	— ⅛
Do4s75f	95⅛	+ ⅛
Mor&Es5s55	102⅛	
Do3½s2000	62⅛	— ½
NatDai3⅛s76	103	
qNOTM5½s54f	98	
NYCen4½s2013	71⅛	
Do4s98	66⅛	+ ⅛
DoHR3½s97	73⅛	+ ⅛
DoMC3½s98ceg	59⅛	
NYLack&W4s73	78⅛	
NYNHH4½s2022f	60⅛	— 1
Do4s2007	67⅛	
qNYO&W4s55f	3⅛	+ ⅛
Do4s92f	5⅛	— ⅛
NY&Put4s93	65⅜	— 2⅛
NYSteam3½s63	102	+ ⅛
NYTel3⅜s84	79⅛	+ ⅛
NiaMPw3½s83	105⅛	
Do2⅞s80	98⅛	+ 2⅜
Norf&W4s96	123	+ ⅛
NorNatGas4½s'73	106⅛	+ ⅛
NorPac5s2047C	104⅛	— ⅛
Do4½s75	104⅜	+ ⅛
Do4½s2047	103⅛	+ ½
Do4s97	112⅛	
Do4s'97Reg	107⅛	
NorStP3¼s82	3⅛	+ ⅛
Do2⅞s75	98⅛	
OhioEd3s74	102⅜	
OWRRN3s60	102⅛	— ⅛
PaG&E3⅜s85	104⅜	— ⅛
Do3s70	102⅛	— ⅛
Do3s71	102⅜	+ ⅛
Do3s74	101⅛	— ⅛
Do3s77	101⅜	+ ⅛
Do3s79	101⅛	— ⅛
Do3s83	100⅜	— ⅛
Do2⅞s80	98	
PacT&T4s'84	106⅝	— ⅛
Do3½s87	102⅜	
PenP&L3s75	100⅛	
PenRR5s68	107½	+ ⅛
Do4½s60	108	— ⅛
Do4½s65	104	— ⅛
Do4½s81	94	
PhilEl3¼s'83	104⅛	— ⅛
Do2⅞s67	100⅛	
Do2⅞s71	99⅛	— ⅛
PhillipsP3.70s83	113⅛	+ ⅛
PCC&SL4½s64	108⅛	+ ⅛
Do3⅜s75	86⅛	— 1⅛
StLSF4½s2022f	88	
ScottP3s77	150⅛	+ ⅛
ServPL3.20s82	103⅛	— ⅛
ShellUn2½s71	98	+ ⅛
Sinclair3¼s83	106	+ ⅛
SocVac2½s76	96	
SBT&T3s79	101⅜	— ⅛
SoNatGas4½s73	114	
SoPac4½s69	105½	
Do4½s81	104⅜	— ⅛
DoOr4½s77	105⅜	— ⅛
Do2⅞s86	91½	— 1½
SouRv6½s56	107⅝	
Do5s94	130	+ ⅛
Do4s56	102⅞	
SwBell2¾s85	96⅜	— ⅛
StdCoilP5s67	95⅛	⅞
qThirdAv5s60f	16⅛	
Do4s60f	65	
UnOilCal3¼s72	112⅛	+ ⅛
UnGasCp3¼s73	105⅛	
USRub2⅝s76	94⅛	+ ⅛
Wabash4⅛s91	81	+ ⅛
WPenP3½s66	105⅛	— ⅛
WShore4s2361	63	— ⅛
Do4s2361reg	60⅛	
WMd4½s76	104⅛	— ⅛
Do4s69	104	
WestUn5s60	104⅛	— ⅛
WheelStl3¼s65	100⅛	— ⅛
Wilson3s58	102	+ 1⅛
qWisC4s9xf	81⅛	— ⅛
WisElPw2⅞s76	95	+ 1⅛
WisPSv3¼s71	63⅛	+ ⅛

FOREIGN BONDS

Bond	Close	Net Chg.
Antioq1st7s57f	80⅛	+ 5⅛
Do3s78	51⅛	+ ⅛
Austrel5s55	101⅛	— ⅛
Do3½s67	100⅛	
Do3⅜s62	98⅜	— ⅛
Do3¼s57	101⅛	— ⅛
Bavaria6½s'45	117	— 4½
Belgium7s55	107⅜	
BerlinCity6½s'50	85	+ 3⅜
Do6s'58	78	+ 2⅞
Brazil8s41xf	98	+ 2½
BerlinCEl6½s'51	105	+ 5
Brazil8s41st	64⅛	
Do6½s'59	103	+ 3⅛
Do6s'5	92	+ 1⅛
Do6⅛s26-57st	63⅛	
Do5s51st	63⅛	+ ⅛
Do3⅛S3	79⅛	+ ⅛
Do3⅛S4	79⅛	+ ⅛
Canada3⅛s61	103⅜	
ChileMB6½s57f	66	+ 8⅛
Do3s93	40	+ ⅜
ChinGRy5s51f	17	
Cologne6½s'50	115⅛	+ 3⅛
Colom3s70	60⅛	+ ⅛
Cuba4½s77	108⅛	+ ⅛
German7s49	100	+ 1
Do5½s65	93	+ 2⅛
Denmk4½s62	101⅛	— ⅛
GerGenEl6½s40	125	
Do6s48	120	+ 3
Germany5½s69	81⅛	+ 1⅛
Do5s80	77	+ ⅛
Do4s72	67	+ 3
Do3s72Oct	56⅛	+ 1
Do3s72Dec	56⅛	+ 1⅛
Grkpt[illegible]6s68f	34⅞	— ⅛
ItalCCon3s77	54⅛	+ ⅛
ItalPUt3s77	55⅛	
ItalRep3s77	55⅛	+ ⅛
Japan6½s54f	152	
Do6½s64st	92⅛	— ⅛
qKreug&T5s59f	3	+ ⅛
MedMun3s78	51	
Mexasn4s04-68f	9⅛	— ⅛
Norway4⅛s65	102	
Do4s63	101⅛	— ⅛
OrientD6s63st	82⅛	— ⅛
Polandas4½s68f	9⅞	+ ⅛
Prussia6s52	78	+ 1⅛
RiodeJ8s46st	39⅛	+ ½
Do6½s53st	35⅛	+ ⅛
RioGdoS7s66f	60⅛	+ 3
TaiwanEP5½s81st	74	— ⅛
TokioC5½s71st	77⅛	+ 1⅛
TokyoEL6s53xf	143	
Do6s63st	84⅛	+ ⅛
Uragaj4⅛s79	93⅛	— 1⅛
Yokohama6s71st	83⅛	+ ⅛

NEW YORK, April 9 (AP)—Approximate final total New York bond sales today, $3,643,000; previous day, $3,130,000; week ago, $2,986,300; month ago, $3,451,000; year ago, $3,101,600; two years ago, closed; Jan. 1 to date, $265,121,200; 1953 to date, $242,916,840; 1952 to date, $196,380,690.

Wheat, Rye Fall at Close

CHICAGO, April 9 (AP)—After scoring gains of around two cents a bushel on the Board of Trade today, wheat and rye underwent considerable profit-taking and fell to below their previous closes.

Soybeans also retracted somewhat in closing minutes. July at one time was 9½ cents a bushel higher than Thursday's close, but at the finish the advance range had been cut to 6 cents.

Corn and lard managed to hold part of their gains but oats were scarcely steady.

Wheat finished ⅛-1¾ cents lower, corn ⅜ lower to 1 cent higher, oats ⅛-⅜ lower, and rye 1 to 1¾ less. Soybeans stayed 1 to 6 cents higher and lard was up 10 to 25 cents a hundred pounds.

CHICAGO GRAIN QUOTATIONS

	Open	High	Low	Close	Prev. Close
WHEAT—					
May	2.19½	2.20¼	2.16¾	2.16⅞	2.18⅛
July	2.17⅝	2.19¼	2.16⅛	2.16¼	2.16⅞
Sept.	2.21½	2.22	2.19⅛	2.19⅜	2.19⅝
Dec.	2.26	2.26½	2.23½	2.23⅝	2.23⅞
CORN—					
May	1.51	1.52	1.50¼	1.50⅝	1.49¾
July	1.52¾	1.53½	1.51½	1.52⅛	1.52
Sept.	1.51	1.51⅝	1.49½	1.49⅞	1.50
Dec.	1.43⅝	1.44½	1.42⅝	1.42⅞	1.43⅛
OATS—					
May	75¾	75⅞	75⅛	75⅜	75⅞
July	72⅛	72⅛	71⅝	71⅞	72
Sept.	72	72⅛	71⅝	71⅞	72
Dec.	73⅝	73¾	73⅜	73⅜	73⅞
RYE—					
May	1.08¾	1.09⅝	1.06¼	1.06½	1.07⅛
July	1.11	1.12¼	1.09	1.09½	1.10⅝
Sept.	1.14¾	1.15⅛	1.12¼	1.12½	1.13½
Dec.	1.17⅞	1.18⅛	1.15½	1.15⅝	1.16⅝
SOYBEANS—					
May	3.71	3.75	3.69¼	3.71½	3.65½
July	3.67½	3.74	3.67½	3.69	3.64½
Sept.	2.76	2.80⅝	2.76	2.78¼	2.74½
Nov.	2.55¾	2.58	2.55	2.56¼	2.54¼
Jan.	2.55¾	2.58	2.55	2.56¼	2.54¼
LARD—					
May	20.30	20.47	20.12	20.37	20.15
July	19.70	19.85	19.50	19.77	19.42
Sept.	17.60	17.70	17.50	17.62	17.45
Oct.	15.95	15.97	15.85	15.95	15.85
Nov.	14.85	14.85	14.75	14.85	14.75
SOYBEAN OIL					
May	13.85	13.94	13.83a	13.90	13.83
July	13.80	13.85	13.73	13.81	13.75
Sept	12.70	12.76b	12.50	12.55	12.65
Oct	11.30	11.30	11.15	11.15	11.20
Dec	11.18	11.18	11.07	11.06b	11.10

b-Bid. a-Asked.

Cash Grain

CHICAGO, April 9 (AP)—Wheat tone was steady Friday: basis unchanged; receipts 9 cars. Corn was 2 cents higher; basis steady to ½ higher; bookings 5,000 bushels; receipts 55 cars. Oats were steady; basis steady; receipts 2 cars. Soybean receipts were 10 cars.

ST. LOUIS, April 9 (AP)—Wheat, 23 cars, no sales.

Corn, 18 cars, sold 1, No. 1 yellow 1.59. Oats, 2 cars, sold 2, No. 2 white 81.

It's easy to reach

THRIFT CORNER

Broad and Walton

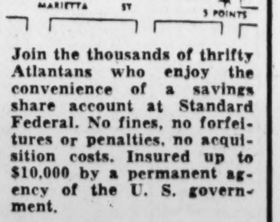

Join the thousands of thrifty Atlantans who enjoy the convenience of a savings share account at Standard Federal. No fines, no forfeitures or penalties, no acquisition costs. Insured up to $10,000 by a permanent agency of the U. S. government.

Since 1927 never less than

3%

Assets over $21,000,000

STANDARD FEDERAL SAVINGS AND LOAN ASS'N

48 Broad St., N.W., Grant Bldg.
J. L. R. BOYD, Sec'y and Atty.

Business Today

Stocks Race To Peak for 2nd Session

By RADER WINGET

NEW YORK, April 9 (AP)—The stock market made moderate progress today and for the second straight day established a new 1954 high mark.

Leadership for today's advance revolved among several major divisions as many previous leaders took a rest.

There was special buying emphasis on the farm implements, air lines, steels, motors, coppers, oils and utilities.

The railroads were hesitant as were the aircrafts and some chemicals, metals, and stocks in the atomic group. All of these except the railroads were strong in previous sessions this week.

The advance ran to around 2 points at the outside while losses were small.

The rise today came in the face of the usual weekend selling by short-term traders who want to adjust their holdings for the two-day holiday.

With scarcely a pause, the stock market has pounded ahead since the middle of last September. Today The Associated Press average of 60 stocks rose 40 cents at $118.50. That is a new 1954 high mark and the best for the average since April 30, 1930. The average was up $1.00 yesterday at a new 1954 high.

Pacific-Atlanta Record for Delta

A Delta-C & S DC7 Friday flew the 1,944 miles from Santa Monica, Calif., to Atlanta in 5 hours, 15 minutes, 57 seconds, averaging 369 miles per hour.

The DC7, being delivered to Delta-C & S by Douglas Aircraft Co., broke a Delta-C ? S record of 6 hours, 11 minutes, 42 seconds set Oct. 23, 1948 by a DC6.

The flight was officially timed by the National Aeronautic Assn. At the controls was Capt. C. H. Dolson, vice president of operations. Ral Tiller of Atlanta was first officer.

Investment Companies

NEW YORK, April 9 (AP)—

Affiliated Fd	5.14	5.56
Am Bus Shrs	4.20	4.48
Bond Inv Tr Am	21.79	23.43
Boston Fund	25.01	27.04
Broad St Inv	23.96	25.90
Bullock Fund	25.53	27.97
Canada Gen Fd	9.70	10.49
Canadian Fd	12.36	13.37
Century Shrs Tr	18.10	19.57
Chemical Fund	21.57	23.33
Comwlth Invest	7.18	7.80
Concord Fd	13.11	14.17
Delaware Fund	17.08	18.77
Divers Grth Stk Fd	8.21	...
Divers Invest Fd	7.19	7.88
Dividend Shrs	2.01	2.21
Eat & How Bal Fd	33.57	35.89
Eat & How Stk Fd	27.04	28.91
Fidelity Fund	18.95	20.49
Founders Mut Fd	9.14	9.93
Frank Cus Fd pf	6.73	7.37
Fundamental Inv	21.31	23.35
Gas Indust Fd	20.76	22.44
Group Sec Auto	7.27	7.97
Group Sec Aviat	11.86	12.99
Group Sec Auto	7.27	7.97
Group Sec Aviat	11.86	12.99
Group Sec Cap Grth	6.81	7.47
Group Sec Chem	9.37	10.27
Group Sec Com Stk	9.23	10.11
Group Sec Fully Adm	8.06	8.83
Group Sec Gen Bd	8.71	9.54
Group Sec Ind Mch	9.75	10.68
Group Sec Inst Bd	9.45	9.84
Group Sec Merch	8.56	9.38
Group Sec Petrol	7.73	8.47
Group Sec RR Bd	2.82	3.11
Group Sec RR Equip	4.43	4.87
Group Sec RR Stk	7.92	8.68
Group Sec Steel	7.60	8.33
Growth Indus	29.11	29.98
Incorp Investors	11.35	12.27
Investment Co Am	6.54	7.11
Invest Tr Bost	12.84	14.03
Johnston M Fd	32.12	32.76
Keystone Cust B 1	27.11	28.29
Keystone Cust B 2	24.64	26.88
Keystone Cust B 3	18.61	20.31
Keystone Cust B 4	10.74	11.72
Keystone Cust K 1	17.69	19.30
Keystone Cust K 2	8.84	9.65
Keystone Cust S 1	12.54	13.68
Keystone Cust S 2	9.53	10.40
Manag Fd Petrol	5.09	5.60
Manag Fd Steel	4.36	4.80
Mass Inv Growth	19.68	21.28
Mass Life Fd	30.37	32.66
Mutual Invest	8.09	8.89
Nation Wide Bal Fd	16.31	17.51
Natl Investors	13.23	14.30
N Sec Ser-Bal	9.64	10.54
N Sec Ser-Bond	6.83	7.46
N Sec Ser-Income	4.92	5.28
Nat Res Fd	4.43	4.86
Pine St Fd	15.95	16.27
Price Tr Frth Fd	39.06	39.84
Putnam G Fd	19.61	21.20
Sharehldrs Tr	27.96	30.23
State Street Inv	63.75	67.25
Stein R & F Fd	24.78	24.78
Unit Accum Fd	6.83	7.42
Value Line Inc Fd	4.78	5.22

Quotations furnished by National Assn. of Securities Dealers, Inc. which states they do not necessarily reflect actual transactions or firm bids or offers, but should indicate approximate prices, and unless otherwise indicated, are as quoted by the sponsors or issuers.

xIndicates, "Not quoted by sponsors or issuers."

Sugar Futures

NEW YORK, April 9 (AP)—World sugar futures were steady today on short covering. Some local business in Cuban world raws was reported at about 3.35 cents a pound f.o.b.

Domestic raws were held at 6.22 and dull.

Domestic raws weer held at 6.22 and 6.25 cents a pound delivered. Refiners were possible buyers at 6.20 cents for sugar in suitable position.

Demand for refined was light.

Domestic sugar futures No. 6 closed unchanged to 1 higher. Sales, 287 contracts.

	High	Low	Close
May	5.68	5.68	5.68
July	5.74	5.74	5.74
September	5.77	5.77	5.76b
November	5.77	5.77	5.77n

World sugar futures No. 6 closed 1 to 3 higher. Sales, 380 contracts.

	High	Low	Close
May	3.37	3.33	3.37
July	3.36	3.35	3.36b
September	3.35	3.34	3.35
January	3.38	3.38	3.38n
March	3.28	3.27	3.28
May	3.28	3.27	3.27n

Raw sugar spot 6.20n.
nNominal; bBid.

Dry Goods

NEW YORK, April 9 (AP)—The cotton textile market was slow Friday, with further easing tendencies evident in some of print cloth constructions. The popular 80 square print cloth sold down to 19¾ cents a yard for average makes although top quality fabrics were at 20 cents a yard.

In wool goods most of the mills reported slow business for fall lines. According to some estimates, cloth mills have booked little more than 50 per cent of the orders for the fall and winter anticipated. Usually many mills have booked as much as 75 per cent of the season's probable volume by this time, some dealers said.

Rayon goods continued depressed by recent price cuts on rayon lining twills and the scheduled one-week shutdown of a large mill because of unsatisfactory prices for cloth. Interest in nylon fabrics was restricted, although nylon sheers were said to have advanced fractionally.

COMMERCIAL COMMENT

Retail Sales Here Top U.S. Average 63 Pct.

By JIM MONTGOMERY

Although its history and traditions go back more than a century, Atlanta is among those cities that are young at heart. And this is especially true of its economy.

This status is reflected in the sales figures of Atlanta merchants who currently are doing an annual retail business that is a whopping 63 per cent above the national average.

Retail sales in Atlanta average $5,987 per household, while the average for the nation is $3,677. Sales here now total $768,605,000 a year, which is 45 per cent greater than the figure shown by the 1948 Census of Business. The sales gain for the nation since that year amounts to 33 per cent.

These estimates are based on advance data to be published May 1 in Consumer Markets, an annual market data sourcebook published by Standard Rate & Data Service and used by national advertisers, advertising agencies and manufacturers in estimating market size and potentials.

It also estimates the annual spendable income (net income after taxes) of Atlanta residents to be $758,112,000. This is an average of $5,906 for each household in the city, and is 13 per cent above the national income per household average of $5,246.

This is not the picture of a static or declining economy. It is one that indicates even greater future growth for Atlanta.

Key Economic Area

Metropolitan Atlanta was described Friday as a "key area in the entire national economy" by the keynote speaker at the third annual Southeastern Sales and Sales Management Conference at the Atlanta Division, University of Georgia. The speaker was Jennings Randolph of Washington, D.C., assistant to the president of Capital Airlines. He described Atlanta as one of 10 primary distribution centers in the U.S.

Declaring, "We Must Sell More in '54," he spelled out three "principles of successful selling often relegated to the background": the businessman should learn to appreciate people, should learn how to fail intelligently and should learn to look to the future. Randolph also said that population and production are the two greatest stimulants in the country to an expanded economy, and predicted a bright outlook for both.

$500,000 GM Plant

Ground was broken here Friday for a new $500,000 General Motors Training Center to be located at Mount Zion road and the new Expressway. Scheduled for completion in November, the 29,000 square foot brick and steel building will be used to train 5,000 mechanics from Georgia, Tennessee and South Carolina each year. GM officials attending the ceremony included Myrle E. St. Aubin, Service Section director, and Hugh Arnold, director of the giant corporation's realty division.

Winter Wheat Crop Estimate Cut Sharply

WASHINGTON, April 9 (AP)—The Agriculture Department today forecast this year's production of winter wheat at 677,981,000 bushels.

This is 72,159,000 bushels less than the 750,140,000 bushels the department forecast in its only other estimate, issued last December.

The estimate compares with last year's crop of 877,511,000 bushels and with the 10-year (1943-52) average of 832,977,000.

RAMAGED

The crop has been damaged by dry weather and dust storms in parts of Texas, Oklahoma, New Mexico, Kansas and Colorado.

The condition of the rye crop on April 1 was reported at 82 per cent of normal, compared with 82 per cent a year ago and 86 per cent for the 10-year April 1 average.

The condition of pastures on April 1 was reported at 73 per cent of normal, compared with 81 per cent a year ago and 83 per cent for the 10-year average.

This season's crop of oranges and tangerines was estimated at 128,600,000 boxes, compared with 124,580,000 last season and 110,350,000 for the 10-year average.

MORE CITRUS

The grapefruit crop was indicated 44,420,000 boxes, compared with 38,360,000 last season and 12,722,000 for the 10-year average.

The lemon crop was estimated at 13,700,000 boxes, compared with 12,590,000 last season and 12,722,000 fo rthe 10-year average.

Production of milk in March was reported at 10,731,000,000 pounds, compared with 8,980,000,000 in February, 10,191,000,000 in March last year and 9,599,000,000 for the 10-year March average.

Production of eggs in March was reported at 6,605,000,000, compared with 5,476,000,000 in February, 6,272,000,000 in March last year and 6,391,000,000 for the 10-year March average.

Butter and Eggs

NEW YORK, April 9 (AP)—(USDA)—Wholesale egg prices were firm on large whites and steady on balance Friday. Receipts 21,632. (Wholesale selling prices based on exchange and other volume sales).

New York spot quotations follow: Includes midwestern: Mixed colors: Extras (48-50 lbs.) 41-42; extras, large (45-48 lbs) 40-41; extras, medium 39½-40½; standards, large 38-39; current receipts rehandled 35-36; dirties 33-34; checks 32-34. Whites: Extras (48-50 lbs.) 45-46; extras large (45-48 lbs.) 43-44; extras medium 40-42. Browns: Extras (48-50 lbs.) 41-42½; extras, large (45-48 lbs.) 40-41½; extras, medium 39-39½. Includes nearby: Whites: Top quality (48-50 lbs.) 49-51; mediums 42-44; smalls 37-38. Browns: Top quality (44-50 lbs.) 45-46; mediums 40½-41½, smalls 37-38.

NEW YORK, April 9 (AP)—(USDA)—Butter weaker and unsettled. Receipts 475,876.

Cheese, domestic Swiss, fully steady to firm, cheddar style about steady. Receipts 84. Prices unchanged.

CHICAGO, April 9 (AP)—Butter steady; receipts 1,146,736; wholesale buying prices unchanged; 93 score AA 57; 92 A 57; 90 B 56.5; 89 C 55; cars, 90 B 57; 89 C 55.5.

Eggs irregular; receipts 14,550; wholesale buying prices 2½ cents lower to 1½ cents higher; U.S. large 37.5-41; U.S. mediums 36; U.S. standards 33; current receipts 31.5; dirties 30.5; checks 30.

ATLANTA EGG MARKET (USDA)

Market steady. Movement improved as supplies ample for fair to good demand. Prices increased ½c in some instances. Atlanta first receivers paid local shippers the following prices, cases included, delivered Atlanta, extra large 44c, large 40-42c, medium 33-39c, mostly 33-35c. Sales to retailers, cases included, loose to consumer grades commercially graded A large white 43-51c, mostly 47c; A large brown or mixed 42-49½c, mostly 45-47c; A medium 38-46c, mostly 42-43c; B large 39-42c; B medium 36-38c.

Lockheed Board Meets in Cobb

Directors of Lockheed Aircraft Corp. met at the Georgia Division Friday and inspected work in progress at the Marietta plant.

On hand were Robert E. Gross, president, and G. Brashears, James V. Carmichael, Cyril Chappelet, Harry L. Dunn, Courtland Gross, Hall Hibbard, E. R. Quesada and Carl B. Squier.

After the business session, President Gross said the directors are well pleased with what they found at the Georgia Division.

Poultry

NORTH GEORGIA LIVE POULTRY (USDA)

Market steady. Demand good. Supplies ample on lighter sizes, about ample on weights over 3 lbs. supplies cleared well for the week. Prices paid 24 hours ending at 10 a.m. Friday broilers or fryers 2½-3½ lbs. at farms 23½-24½c, mostly 24c; f.o.b. plants 25-26c, mostly 25c.

ATLANTA LIVE POULTRY (USDA)

Market steady on broilers with supplies ample for a good demand. About steady on hens with supplies more than ample. Prices paid delivered and weighed in Atlanta broilers or fryers 2½-3½ lbs. (3-35 coops) 26.26½c, hens heavy type 25-26c, light type 17-20c, roosters 15-17c. Ready to cook poultry. Market steady. Demand improved slightly. Sales to retailers drawn ice packed mixed sizes broilers or fryers 39-42c, hens over 3½ lbs. 42-45c, under 3½ lbs. 39-40c.

NEW YORK POULTRY

NEW YORK, April 9 (AP)—(USDA)—Live poultry. Receipts consisted of about 5½ loads of turkeys which were in good demand. Market steady. By express: turkeys, bronze breeder hens best 53, others 48-50.

Dressed poultry: turkeys unsettled, hens dry packed fresh and frozen steady; squabs about steady; ducks barely steady. Prices unchanged.

Cottonseed Meal

MEMPHIS, Tenn., April 9 (AP)—Cottonseed meal, bulk, future quotations, prime 41 per cent protein basis.

	April 9	Prev. Close
May	65.00-bid	62.60-63.75
July	67.60-flat	64.60-66.00
October	60.50-bid	59.40-60.00
December	59.50-60.00	59.00-60.00
January	58.50-bid	58.05-bid
March	58.50-bid	58.50-bid

Coffee Market

NEW YORK, April 9 (AP)—Commission house profit-taking brought declines in Santos coffee futures today. The market was influenced by an easing tendency in prices for green coffee and a slow roaster demand for coffee.

Coffee spot Santos No. 4 closed at 92.00A. Cost and freight offerings include Santos Bourbons 3s at 93.50-94.50a and 5s 92.00-93.00a.

Santos No. 4 "S" futures closed 95 to 105 lower. Sales 197 contracts.

	High	Low	Close
May	91.30	91.00	91.10n
July	92.20	91.05	91.25
Sept.	91.70	90.49	90.70
Dec.	91.25	89.85	90.05
March	90.55	89.15	89.45

Santos "U" futures closed quiet, no sales.

a—Asked; n—Nominal.

Atlanta Bank Clearings

Total Friday	$50,100,000
Corresponding day last year	60,300,000
Decrease	$10,200,000
Total for week	$288,800,000
Corresponding week last year	300,900,000
Decrease	$ 12,100,000

Dividends

	Rate	Stock of Record	Payable
Stock			
Grand Union Co.	5%	5- 3	5-28
Regular			
Cen.N.Bnk..Cleveland Q	40c	4-22	5- 1
Elastic Stop Nut	25c	4-15	5- 1
Grand Union Co. ..Q	25c	5- 3	5-28
Jantzen ....Q	20c	4-15	5- 1
Jantzen 5% pf ..Q	$1.25	5-25	6- 1
Jantzen 4½% pf Q	$1.06½	4-25	5- 1
Mercantile Stmres. .Q	25c	5-20	6-15
Stevens, J. P. ....Q	50c	4-19	4-30
Technicolor Inc.	25c	4-16	4-27
Viceroy Mfg. A ..Q	12½c	6- 1	6-15

Q—Quarterly.

G. E. Glenn Heads State Cotton Men

BOCA RATON, Fla., April 9 (AP). George E. Glenn Jr. of Atlanta, president of Exposition Cotton Mills, Friday became the sixth executive of his firm to head the Cotton Manufacturers Association of Georgia.

He was elected at the close of the association's annual convention to succeed R. Houston Jewell, vice president of Crystal Springs Bleachery, Chickamauga, Ga.

Named vice president was W. M. Bryan Jr., president of Jefferson Mills, Jefferson; treasurer, Henry McD. Tichenor, president of Walton Cotton Mills, Winder; directors, A. G. Dunson, Summerville Mfg. Co., Summerville; George W. Murphy, Mary Leila Cotton Mills, Greensboro; William Swift, Muscogee Mfg. Co., Columbus; Hansford Sams, Scottdale Mills, Scottdale, and David Hamilton, Crown Cotton Mills, Dalton. T. M. Forbes and Frank L. Carter, Atlanta, were re-elected executive vice president and secretary, respectively.

The new president started out at 18 with Bibb Mfg. Co. at Columbus, his home. Before joining Exposition Mills in 1942 he also had been associated with Swift Spinning Mills, Columbus, and Pepperell Mfg. Co., Lindale.

Other Exposition officials preceding him as state president were Charles D. Tuller, Allen F. Johnson, P. E. Glenn, George S. Harris and John A. Miller.

In his annual report, Forbes said the association now numbers more than 99 per cent of the state's mills in its memberships and is active in many fields looking to the improvement of the industry.

Over-the-Counter Securities

The following bid and asked prices are obtained from the National Association of Securities Dealers, Inc., but are unofficial. They do not represent actual transactions. They are intended as a guide to the approximate range within which these securities could have been sold (indicated by the "bid") or bought (indicated by the "asked") at the time of compilation.

	Bid	Asked
Ala. Power Co. $4.20 pfd	100	103½
Ala. Power Co. $4.60 pfd	103½	108
Allen, R. C., Bus. Mach.	6	7¼
American Express	19¾	21¼
Atlanta Gas Light pfd	100	....
Atlanta Gas Light, com	22¼	23¾
Atlanta Paper pfd	19	...
Atlanta Paper, com	5	6¼
Atlantic Co. deb 5s 1980	73	77
Atlantic Co. com	8¼	9¼
Atlantic Steel, com	41	44
Atlas Finance, pfd.	23	26
Atlas Finance, com	9½	11
Auto Soler Co.	2½	3¼
Bank of Georgia	25	...
Bates Mfg. Co.	10¾	11⅝
Berkshire Fine Spinning	12¾	13⅞
Bibb Mfg. Co.	35¾	38¾
Black, Sivalls & Bryson	18¾	20¼
Botany Mills	2⅛	2⅞
Brunner Mfg. Co.	7⅞	8⅞
Butler's, Inc., com	5¾	6¾
Chattanooga Gas Co.	3⅞	4⅜
Chemical Enterprises com	7⅞	8⅞
Citizens & Sou. Natl. Bank	33¾	35¾
Coastal States Life Ins.	100	...
Coca-Cola of St. Louis	20	22½
Colonial Stores, com	41	43½
Colorado Oil & Gas Corp.	10⅝	11⅞
Colorado Interstate	41	43½
Columbia Baking, com	19¾	....
Columbia Baking pfd	24	...
Cone Mills Pf	19¼	20¾
Consolidated Gas	7⅝	8⅝
Continental Gin, com	42	....
Copeland Refrigeration	16¼	17½
Dan River Mills	12½	13¾
Delta Airlines	19¾	21½
Do cv deb 5½s 1973	95	98
Dixie Life Ins. Co.	35	...
East Tennessee Nat. Gas	8¼	9½
Edgar Bros.	26½	28½
Farrington Mfg. Co.	13½	15
Federal Paper, com	22¾	24¼
First Natl. Bank of Atlanta	34	35½
Foremost Dairies, com	28	30
Fulton Bag & Ctn. Mills	13¾	15¾
Fulton National Bank	28¾	30¼
General Gas	15¼	16¾
Genuine Parts	17	...
Georgia Marble Co.	12¼	13¾
Georgia Pw. Co. $4.92 pf	104¼	108
Georgia Power Co. $6 pfd.	116¼	119¼
Georgia Railroad & Banking	195	...
Giant Portland Cement	8¼	9½
Gordon Foods	5⅞	6⅞
Grinnel Corp., com	69	72
Gulf Life Ins. Co.	22¾	25¾
Haverty Furniture Co.	20	22
H. W. Lay 5.20% pfd	22½	....
Intermountain Telephone Co.	12⅞	14¼
International Cellucotton	38½	40½
Jefferson Standard Life Ins.	65	68½
Kaiser Steel, com	8¾	9⅝
Kaiser Steel pf	20⅝	22⅛
Kellogg Co	26	27¼
Leon Land & Cattle	⅞	1⅜
Liberty Loan "A"	18½	20¼
Life & Casualty Ins.	27	29
Lone Star Steel	7¼	8¼
Ludman Corp.	5¼	5⅞
Do deb 6s 1968	96½	101½
Minute Maid	7¼	8⅜
Mississippi Shipping	13¼	14⅝
Mississippi Valley Gas	19	20½
Mobile Gas Service Co	17	19
Moore-Handley Hdwr. com	5⅜	6⅝
National Food Products	38½	40½
National Life & Accident	62	65½
Natl. Mfg. & Stores $2 pfd	28	31
Pacific Power & Light, com	22	23¾
Peoples Bank	20¼	...
Piedmont Life Insurance	20½	22½
Piedmont Nat. Gas	8⅞	9⅞
Progressive Fire Ins.	22	26½
Progressive Life Ins.	42	45½
Rich's, Inc.	22½	24½
River Brand Rice	19¼	21¼
Rockwell Mfg. Co.	26¼	28¼
Royal Dutch Pet. (Am. shrs.)	39¼	41¼
Saco Lowell	14¾	16¼
Savannah Sugar Ref. Com.	52	55½
SeaPak Corp.	6½	7½
South Atlantic Gas pfd	94	98
South Atlantic Gas, com	11¾	13½
Southeastern Telephone	12¾	14¼
Southern Advance Bag & Pap	26¾	28¾
Southern Airways	2¼	3
Southern Electrical, pfd	47½	...
Southern Electrical com	8	9
Southern Electrical, wts	5c	20c
Southern Life Insurance	41	...
Southern Spring Bed	52	55
Sterling Discount	7⅝	8⅝
Tenn. Gas Transmission	23	24½
Tennessee Natural Gas	6⅞	7⅞
Texas Eastern Trans., com	20½	22
Thomaston Mills	17	18½
Trans-Cont. Bus System	3⅞	4⅜
Trans-Contl Gas Pipeline	22¼	24
Trust Company of Georgia	640	680
United Piece Dye Wks.	2⅜	3⅜
West Point Mfg. Co.	20⅝	22⅝
Western Kentucky Gas Co.	10¾	11⅝

x-Ex-Dividend.

Naval Stores

SAVANNAH, Ga., April 9 (AP)—The Naval stores selling prices as reported by the U.S. Department of Agriculture:

Gum rosin, per 100 pounds net weight—drums, f.o.b. plant: WW 7.88 to 8.05, average 7.96; WG 7.83 to 7.85, average 7.84; N 7.90; M 7.55 to 7.63, average 7.56; K 7.65. Tank cars, f.o.b. plant: WW 7.55, WG 7.30, N 7.20; M 7.30; K or better 7.20. Bags, f.o.b. plant: K 7.55.

The gum rosin domestic market increased in activity while the export situation remained quiet. The prinicpal demand was for WW drums which sold in a wide price range and includes late April shipment sales at the inside price. Total sales—1,555 drum equivalents. In addition, tank car sales for the week totaled the equivalent of 634 drums. No gum turpentine sales reported.

Cocoa Futures

NEW YORK, April 9 (AP)—Cocoa futures closed 90 to 100 higher. Sales 168 contracts.

	High	Low	Close
May	56.85	56.00	56.80-85
July	55.10	54.20	55.00-55.10
Sept.	54.10	53.35	54.00
Dec.	50.75	49.91	50.66n
March	48.10	47.40	48.00n
May	47.10	47.01	47.00n

Spot Accra, 61¾a.
n—Nominal; a—Asked.

Cottonseed Oil

NEW YORK, April 9 (AP)—Bleachable cottonseed oil futures closed 8 higher to 4 lower. Sales 72 contracts.

	High	Low	Close
May	16.26	16.20	16.13 bid
July	16.20	16.09	16.09
Oct.	14.25	14.13	14.13

STATE DEATHS

James A. Conger, 76, Rt. 1, Enigma. Funeral was Friday.

Mrs. Ada Hoggard, 70, of Camilla. Funeral was Thursday.

Asbury W. Brand, 72, of Byron. Funeral was Thursday.

Samuel McAllister, 61, of Marlin, Texas, and formerly of Dodge County. Funeral was Friday.

Mrs. May Alverson, 80, of Cedartown. Funeral was Thursday.

Jesse F. Tompkins, 72, of Sandersville.

Orgain Funeral Sunday; Won Note as Coach

Funeral services for William T. (Bill) Orgain, 51, of 1306 Webster Dr., Decatur, veteran high school athletics coach and longtime railway clerk, who died Thursday morning in a private hospital following a heart attack, will be held at 3:30 p.m. Sunday in the chapel of Peachtree Memorial Mortuary.

Dr. Pierce Harris will officiate. Burial will be in Westview Cemetery. Pallbearers will be R. L. Doyal, Irby W. Green, William Chambers, R. P. Wingard, E. R. Hayes and J. R. Andrews.

An honorary escort will be composed of former football players of teams mentored by Mr. Orgain during his quarter-century career as line coach under R. L. "Shorty" Doyal at the old Boys High School and Marist College.

Mr. Orgain was also an interchange clerk for the Georgia Railroad, with whom he was associated for 37 years.

Associated Press Wirephoto

SLAIN—CAPITOL HEIGHTS, Md., April 9—The body of Jean Ruzza, 18, was found near her home here today. Police said the girl, a senior at Suitland High School, had been shot five times at close range. They said she apparently had been thrown from a car. Police were holding an unidentified youth for questioning.

OBITUARIES

Edgar O. Bryant

Edgar Obediah Bryant, 71, of 2082 Bolton Rd., NW, retired Western Union Telegraph Co. electrician, died Friday morning in a private hospital following a stroke suffered Thursday at the residence. He had been in declining health for several months.

Since his retirement in 1945, after 26 years with the telegraph firm, Mr. Bryant had devoted much time to his hobby of woodcarving, producing many useful and decorative items of unusually high quality workmanship. He was a life-long resident of Atlanta.

Funeral services will be held at 3 p.m. Sunday in the First Baptist Church of Chattahoochee, of which he was a member. The Rev. James T. Manley and the Rev. Jon A. Pirtle will officiate. Burial will be in Magnolia Cemetery.

Surviving are his wife, the former Gertrude Gober, a native of Chattanooga; two sons, Lacey L. Bryant, Atlanta, and Gerald Dean Bryant, Newnan; five sisters, Mrs. Vancie Perkins, Mrs. Bertha Brown, Mrs. Cerita Wilde, Miss Lillian Bryant and Mrs. T. E. Tate; and a brother, Posey M. Bryant Jr., all of Atlanta.

Robert F. Hall

Robert Frank Hall, 73, of 1039 Drewry St., NE, retired trolley operator, died Friday morning at the residence after an illness of two years.

Funeral services will be held at 2 p.m. Sunday in the chapel of Henry M. Blanchard & Son. Dr. Louie D. Newton will officiate. Division No. 732 of the Amalgamated Association of Electrical Railway & Motor Coach Employes of America, of which Mr. Hall was a member, will form an honorary escort. Burial will be in Westview Cemetery.

Mr. Hall retired eight years ago after 33 years' service with the Georgia Power Co. He was a native of Bartow County, had lived here for 35 years, and was a member of Druid Hills Baptist Church.

Surviving are his wife, the former Annie Chaffin, a native Atlantan; two daughters, Mrs. Hubert R. Broadwell and Mrs. Ira R. Thomas, Atlanta; a brother, John L. Hall, Chattanooga, Tenn.; a sister, Mrs. John Ingram, Rome; a granddaughter, Miss Barbara Broadwell, Atlanta, and several nieces and nephews.

Mrs. Louise Young

Funeral services for Mrs. Louise Young, 34, of 713 Capitol Ave., SW, who died unexpectedly Friday morning at the residence, will be announced by A. S. Turner & Sons. Mrs. Young had been suffering from a heart ailment.

Surviving are her husband, Stanley K. Young, and a daughter.

Thomas E. White

Funeral services for Thomas E. White, 34, of 881 N. North Ave., NE, former credit manager of the Kay Jewelry Co.'s Knoxville, Tenn., branch, who died unexpectedly Thursday night in a veterans hospital following a heart attack, will be held at 4 p.m. Saturday at Spring Hill. Dr. Louie D. Newton will officiate. Burial will be in Decatur Cemetery.

Mr. White, who was wounded during World War II while serving with the paratroops, had been a patient at the hospital for some time. He was a member of the Grant Park Lodge, F&AM, and the Kirkwood Baptist Church.

Surviving are his wife, the former Lucille Bonner, a native of Tennessee; his mother, Mrs. Martha White; a sister, Mrs. W. W. White; an aunt, Mrs. J. L. Jackson; a niece, Miss Claire White; a nephew, W. W. White Jr., all of Atlanta, and three cousins, Mrs. Ray Kytle, Louisville, Ky.; Mrs. Lyman Mitchell, Florence, Ala., and Leland Jackson, Atlanta.

William B. Arnold

William B. Arnold, 82, of 351 South Bend Ave., SE, died Friday afternoon in a private hospital after an illness of two weeks.

Funeral services will be held at 4:30 p.m. Saturday in the chapel of Howard L. Carmichael & Sons. The Rev. Toombs McGaughey will officiate. Burial will be Sunday at 2 p.m. at Maxeys, Ga.

Mr. Arnold, a native of Oglethorpe County, moved to Atlanta in 1918. He was a graduate of the University of Georgia and had attended Mercer.

Surviving are a daughter, Mrs. Claude Cater, Riverdale; a son, W. B. Arnold, Atlanta; eight grandchildren, two great-grandchildren, several nieces and nephews.

Mrs. Mary Gnekow

Funeral services for Mrs. Mary C. Gnekow, 82, of Jacksonville, Fla., grandmother of Mrs. W. D. Warinner and Mrs. Glendora Manderson of Atlanta, will be held at 1 p.m. Monday at Spring Hill. Maj. William Jaynes, of the Salvation Army, will officiate. Burial will be in Westview Cemetery.

Mrs. Gnekow was for 12 years a captain of the Salvation Army, to which she had belonged for 66 years. Born at Cedar Rapids, Iowa, she lived most of her life at Burlington, Iowa, where she and her husband reared 20 orphaned children.

Surviving are her husband, Emil J. Gnekow, a retired building contractor, Jacksonville; three daughters, Mrs. W. E. Graham and Mrs. Warren Ernest, Jacksonville, and Mrs. Ruth Mooney, Davenport, Iowa; a sister, two brothers, 14 grandchildren, 17 great-grandchildren and a number of nieces and nephews.

Donald Hollyfield

Donald (Donney) Hollyfield, six-year-old son of Mr. and Mrs. Clifford G. Hollyfield Sr., of 1397 Richland Rd., SW, died Friday night in a private hospital after an illness of one week. Funeral arrangements will be announced by J. Austin Dillon.

Donald was a native Atlantan and a first-grade student at the E. L. Connally elementary school. He attended Sunday school at the Cascade Baptist Church.

Surviving besides his mother, the former Doris Hightower, a native Atlantan, and father, who is manager of the Empire Soda Co. on Georgia avenue, SW, are a brother, Clifford G. Hollyfield Jr., Atlanta; grandparents, Mrs. Nell Hollyfield and Mrs. L. N. Hightower, Atlanta; and several aunts and uncles.

Sgt. James Flowers

Funeral services for T/Sgt. James Cecil Flowers, 27-year-old native of Atlanta killed Tuesday in an airplane crash near the Victorville, Calif., Air Force Base, where he was stationed, will be announced by J. Austin Dillon here.

The son of Mr. and Mrs. John C. Flowers, who lived in Atlanta prior to moving to Flagler Beach, Fla., six years ago, Sgt. Flowers attended Atlanta schools prior to entering the Air Force. He was a veteran of the Korean war.

Surviving besides his parents are his wife; a daughter, Brenda Gail, both of Victorville; and a sister, Mrs. E. L. Skinner of College Park.

Henry Allen

Funeral services for Henry Allen, who died Wednesday night in an Atlanta private hospital, were to be held at Blackshear, Georgia.

LavoniaDairy Owner Killed By Tractor

Constitution State News Service

LAVONIA, April 9—The Rev. A. T. Campbell, 71, retired Baptist minister and brother of State Sen. C. G. Campbell of Lavonia, was killed Friday when the tractor he was riding overturned, pinning him beneath it.

A dairyman, members of the family said that the Rev. Mr. Campbell was using the machine to pull up trees on his farm when the mishap occurred.

Funeral services will be held Sunday at 2 p.m. at the Lavonia Baptist Church, with the Rev. A. B. Couch officiating.

Also surviving are his wife; three children, James and Tom, both of Chicago, Ill., and Mrs. F. C. Wilson, Norfolk, Va.; sister, Mrs. C. A. McClain, Asheville, N.C.; brothers, W. W. Campbell and Sen. Campbell, both of Lavonia; L. T. Campbell, Kosvrusa, Miss., and Dr. E. T. Campbell, Alexandria, Va.

Dr. Touchton, Georgia Native, Dies in Florida

AVON PARK, Fla., April 9 (AP)—Dr. Walton Clemmons Touchton, 66, retired physician and drug store operator, died at his home today.

A native of Stockton, Ga., Dr. Touchton was graduated from Emory Medical College in 1914 and practiced here for 33 years before retiring in 1947.

Survivors include his widow, Mrs. Hattie Green Touchton; two sons, Edward G., Avon Park, and Walter C. Touchton Jr., Daytona Beach; a daughter, Mrs. Herbert Todd, Avon Park; a sister, Mrs. R. O. Martin, Memphis, Tenn., and a brother, Charles F. Touchton Sr., Dade City.

Funeral services will be held here Sunday afternoon.

MORTUARY

WILLIAM LEE GALLMAN

Funeral services for William Lee Gallman, 24, of 437 Pryor St., SW, who died Wednesday morning in a private hospital after a long illness, will be held at 3 p.m. Saturday in the chapel of J. Austin Dillon. The Rev. Harrison McMains will officiate. Burial will be in Hollywood Cemetery.

JOHN B. SMITH

Funeral services for John Benjamin Smith, 72, of 734 Lexington Ave., SW, retired cabinetmaker, who died unexpectedly Thursday morning in a private hospital, will be held at 1 p.m. Saturday at Spring Hill. The Rev. Henry Smith and the Rev. Fred Glisson will officiate. Burial will be in Westview Cemetery.

DAVID RALPH CHRISTOPHER

Funeral arrangements for David Ralph Christopher, two-day-old son of Airman 1. C. Ralph Frederick Christopher of Guam and Mrs. Janice Christopher of 671 E. Walker Ave., College Park, will be announced by Paul T. Donehoo. The infant died Friday morning in a private hospital.

Also surviving are grandparents, Mr. and Mrs. S. C. Christopher, Atlanta, and Mr. and Mrs. R. A. Godbee of College Park.

MARSHAL SALES

I will sell before the City Hall door at the corner of Washington and Mitchell Streets, on the first Tuesday in May, 1954, at 1 p.m., for City Taxes, Street Improvements, etc., the following described property. The house numbers of the below listed property are correct according to the City Tax Books and as advertised, to wit:

FI. FA. NO. 15877—Also at the same time and place the following described property, to wit: A certain City Lot in the City of Atlanta, Land Lot 138 in the 14th District of Fulton County, Georgia, fronting 40 feet on the south side of **BUSH MOUNTAIN AVENUE** between Violet and Dower Sts. and running back 212 feet more or less in a southerly direction, the house on said lot known as number 1442 on said srteet according to street numbers, the same being improved property in the City of Atlanta adjoining Armstrong. Levied on as the property of **CHESTER ROZIER** to satisfy a Fi. Fa. in favor of the City of Atlanta against said lot and against said Rozier for sewer. Sold benefit City of Atlanta.

FI. FA. NO. 15878—Also at the same time and place the following described property, to wit: A certain City Lot in the City of Atlanta, Land Lot 138 in the 14th District of Fulton County, Georgia, fronting 50 feet on the south side of **BUSH MOUNTAIN AVENUE** between Dower and Oakland Drive and running back 142 feet more or less in a southerly direction, the house on said lot known as number 1230 on said street according to street numbers, the same being improved property in the City of Atlanta adjoining Arnold. Levied on as the property of **BIRDELL ARNOLD** to satisfy a Fi. Fa. in favor of the City of Atlanta against said lot and against said Arnold for sewer. Sold benefit City of Atlanta.

FI. FA. NO. 15879—Also at the same time and place the following described property, to wit: A certain City Lot in the City of Atlanta, Land Lo 138 in the 14th District of Fulton County, Georgia, fronting 50 feet on the south side of **BUSH MOUNTAIN AVENUE** between Dower and Oakland Drive and running back 142 feet more or less in a southerly direction, the same being vacant property in the City of Atlanta adjoining Arnold. Levied on as the property of **BIRDELL ARNOLD** to satisfy a Fi. Fa. in favor of the City of Atlanta against said lot and against said Arnold for sewer. Sold benefit City of Atlanta.

FI. FA. NO. 15872—Also at the same time and place the following described property, to wit: A certain City Lot in the City of Atlanta, Land Lot 138 in the 14th District of Fulton County, Georgia, fronting 200 feet on the southeast Corner of **GREENWOOD STREET** and Bush Mountain Ave. and running back 269.4 feet more or less in a southerly direction, the same being vacant property in the City of Atlanta adjoining Sherman. Levied on as the property of **MARION HOPE** to satisfy a Fi. Fa. in favor of the City of Atlanta against said lot and against said Hope for sewer. Sold benefit City of Atlanta.

FI. FA. NO. 15873—Also at the same time and place the following described property, to wit: A certain City Lot in the City of Atlanta, Land Lot 138 in the 14th District of Fulton County, Georgia, fronting 170 feet on the southwest corner of **BUSH MOUNTAIN AVE.**, and Loma Linda Street and running back 158 feet more or less in a southerly direction, the house on said lot known as number 1470 on said street according to street numbers, the same being improved property in the City of Atlanta adjoining Hope. Levied on as the property of **ROSA SHERMAN** to satisfy a Fi. Fa. in favor of the City of Atlanta against said lot and against said Sherman for sewer. Sold benefit City of Atlanta.

FI. FA. NO. 15874—Also at the same time and place the following described property, to wit: A certain City Lot in the City of Atlanta, Land Lot 138 in the 14th District of Fulton County, Georgia, fronting 50 feet on the south side of **BUSH MOUNTAIN AVE.**, between Loma Linda and Violet Streets and running back 190 feet more or less in a southerly direction, the house on said lot known as number 1033 on said street according to street numbers, the same being improved property in the City of Atlanta adjoining Harris. Levied on as the property of **ANDREW** and **JACKSON** to satisfy a Fi. Fa. in favor of the City of Atlanta against said lot and against said Andrews and Jackson for sewer. Sold benefit City of Atlanta.

FI. FA. NO. 15875—Also at the same time and place the following described property, to wit: A certain City Lot in the City of Atlanta, Land Lot 138 in the 14th District of Fulton County, Georgia, fronting 45 feet on the southwest corner of **BUSH MOUNTAIN AVE.**, and Violet Street and running back 190 feet more or less in a southerly direction, the same being vacant property in the City of Atlanta adjoining Jackson. Levied on as the property of **SADIE MOORE** to satisfy a Fi. Fa. in favor of the City of Atlanta against said lot and against said Moore, for sewer. Sold benefit City of Atlanta.

FI. FA. NO. 15865—Also at the same time and place the following described property, to wit: A certain City Lot in the City of Atlanta, Land Lot 210 in the 15th District of DeKalb County, Georgia, fronting 50 feet on the south side of **ALVA STREET** between Wesley and Branch or Ry. and running back 85 feet more or less in a southerly direction, the same being vacant property in the City of Atlanta adjoining Williams. Levied on as the property of **GRIFFITH AND O'NEAL** to satisfy a Fi. Fa. in favor of City of Atlanta against said lot and against said Griffith and O'Neal for sewer. Sold benefit City of Atlanta.

FI. FA. NO. 15866—Also at the same time and place the following described property, to wit: A certain City Lot in the City of Atlanta, Land Lot 210 in the 15th District of DeKalb County, Georgia, fronting 50 feet on the South side of **ALVA STREET** between Wesley Avenue and Branch or Ry. and running back 85 feet more or less in a southerly direction, the same being vacant property in the City of Atlanta adjoining Baccus. Levied on as the property of **ELIZABETH PARK** to satisfy a Fi. Fa. in favor of the City fo Atlanta against said lot and against said Park for sewer. Sold benefit City of Atlanta.

FI. FA. NO. 15867—Also at the same time and place the following described property, to wit: A certain City Lot in the City of Atlanta, Land Lot 182 in the 15th District of DeKalb County, Georgia, fronting 50 feet on the east side of **ASHBURTON AVENUE** between Daws and Salmon Streets and running back 150 feet more or less in an easterly direction, the same being vacant property in the City of Atlanta adjoining Trammell. Levied on as the property of **MRS. T. D. DUNN JR.** to satisfy a Fi. Fa. in favor of the City of Atlanta against said lot and against said Dunn for sewer. Sold benefit City of Atlanta.

FI. FA. NO. 15859—Also at the same time and place the following described property, to wit: A certain City Lot in the City Atlanta, Land Lot 4 in the 17th District of Fulton County, Georgia, fronting 95 feet on the west side of **LENOX RD.** between streets (no name) and running back 363.8x105x322.1 feet more or less in a westerly direction, the house on said lot known as number 1930 on said street according to street numbers, the same being improved property in the City of Atlanta adjoining Socoloff. Levied on as the property of **CLARENCE FEVER** to satisfy a Fi. Fa. in favor of the City of Atlanta against said lot and against said Fever for sidewalk. Sold benefit The BX Corp.

FI. FA. NO. 15858—Also at the same time and place the following described property, to wit: A certain City Lot in the City of Atlanta, Land Lot 4 in the 17th District of Fulton County, Georgia, fronting 100 feet on the northwest corner of **LENOX RD.** and Street (no name) and running back 190.5x130x238.3 feet more or less in a northwesterly direction, the house on said lot known as number 1904 on said street according to street numbers, the same being improved property in the City of Atlanta adjoining Greenberg. Levied on as the property of **EDITH K. GRUBER** to satisfy a Fi. Fa. in favor of the City of Atlanta against said lot and against said Gruber for sidewalk. Sold benefit The BX Corp.

FI. FA. NO. 15888—Also at the same time and place the following described property, to wit: A certain City Lot in the City of Atlanta, Land Lot 138 in the 14th District of Fulton County, Georgia, fronting 60 feet on the west side of **VIOLET STREET** between Bush Mountain and Bridges Aves. and running back 145 feet more or less in a westerly direction, the same being vacant property in the City of Atlanta adjoining Martin. Levied on as the property of **BEN H. WOODALL** to satisfy a Fi. Fa. in favor of the City of Atlanta against said lot and against said Woodall for sewer. Sold benefit City of Atlanta.

FI. FA. NO. 15889—Also at the same time and place the following described property, to wit: A certain City Lot in the City of Atlanta, Land Lot 138 in the 14th District of Fulton County, Georgia, fronting 133 feet on the southeast corner of **LADD STREET** and **DOWER STREET** and running back 44 feet more or less in an easterly direction, the same being improved property in the City of Atlanta adjoining Murdell. Levied on as the property of **REV. J. A. BAXTER** to satisfy a Fi. Fa. in favor of the City of Atlanta against said lot and against said Baxter for sewer. Sold benefit City of Atlanta.

FI. FA. NO. 15890—Also at the same time and place the following described property, to wit: A certain City Lot in the City of Atlanta, Land Lot 138 in the 14th District of Fulton County, Georgia, fronting 10 feet on the east side of **DOWER STREET** between Ladd and Bush Mountain Aves. and running back 92 feet more or less in an easterly direction, the house on said lot known as number 1000 on said street according to street numbers, the same being improved property in the City of Atlanta adjoining Peppers. Levied on as the property of **FLORIDA CAIN** to satisfy a Fi. Fa. in favor of the City of Atlanta against said lot and against said Cain for sewer. Sold benefit City of Atlanta.

FI. FA. NO. 15868—Also at the same time and place the following described property, to wit: A certain City Lot in the City of Atlanta, Land Lot 182 in the 15th District of DeKalb County, Georgia, fronting 50 feet on the west side of **CANDLER ROAD** between Daws and Alexa Avenue running back 150 feet more or less in a westerly direction, the house on said lot known as number 345 on said street according to street numbers, the same being improved property in the City of Atlanta adjoining Trayer. Levied on as the property of **RAY STOWE SR.** to satisfy a Fi. Fa. in favor of the City of Atlanta against said lot and against said Stowe for sewer. Sold benefit City of Atlanta.

FI. FA. NO. 15869—Also at the same time and place the following described property, to wit: A certain City Lot in the City of Atlanta, Land Lot 142 in the 14th District of Fulton County, Georgia, fronting 50 feet on the north side of **SHARON STREET** between Chappell Road and end of street and running back 132.6x51.5x121.2 feet more or less in a northerly direction, the same being vacant property in the City of Atlanta adjoining Cauthern. Levied on as the property of **MARY L.** and **SARA L. BICKERS** to satisfy a Fi. Fa. in favor of the City of Atlanta against said lot and against said Bickers for sewer. Sold benefit City of Atlanta.

FI. FA. NO. 15870—Also at the same time and place the following described property, to wit: A certain City Lot in the City of Atlanta, Land Lot 208 in the 15th District of DeKalb County, Georgia, fronting 50 feet on the west side of **MONTGOMERY STREET** between Boulevard Drive and Hardee Street and running back 102.7x50x104.4 feet more or less in a westerley direction, the same being vacant property in the City of Atlanta adjoining Sheppard. Levied on as the property of **WILLIE BENTON** to satisfy a Fi. Fa. in favor of the City of Atlanta against said lot and against said Benton for sewer. Sold benefit City of Atlanta.

FI. FA. NO. 15871—Also at the same time and place the following described property, to wit: A certain City Lot in the City of Atlanta, Land Lot 138 in the 14th District of Fulton County, Georgia, fronting 44 feet on the south side of **LADD STREET** between Dower and Oakland Drive and running back 133 feet more or less in a southerly direction, the same being vacant property in the City of Atlanta adjoining Young. Levied on as the property of **LOUISE GORMANY** to satisfy a Fi. Fa. in favor of the City of Atlanta against said lot and against said Gormany for sewer. Sold benefit City of Atlanta.

FI. FA. NO. 15881—Also at the same time and place the following described property, to wit: A certain City Lot in the City of Atlanta, Land Lot 138 in the 14th District of Fulton County, Georgia, fronting 50 feet on the north side of **BUSH MOUNTAIN AVE.** between Oakland Drive and Dower Street and running back 140 feet more or less in a northerly direction, the house on said lot known as number 1309 on said street according to street numbers, the same being improved property in the City of Atlanta adjoining McCray. Levied on as the property of **FLORETTA HUMPHRIES** to satisfy a Fi. Fa. in favor of the City of Atlanta against said lot and against said Humphries for sewer. Sold benefit City of Atlanta.

FI. FA. NO. 15882—Also at the same time and place the following described property, to wit: A certain City Lot in the City of Atlanta, Land Lot 138 in the 14th District of Fulton County, Georgia, fronting 50 feet on the northeast corner of **BUSH MOUNTAIN AVENUE AND DOVERS ALLEY** and running back 140 feet more or less in a northerly direction, the same being vacant property in the City of Atlanta adjoining Humphries. Levied on as the property of **ALFRED** and **JULIA FARRAR** to satisfy a Fi. Fa. in favor of City of Atlanta against said lot and against said Farrar for sewer. Sold benefit City of Atlanta.

FI. FA. NO. 15883—Also at the same time and place the following described property, to wit: A certain City Lot in the City of Atlanta, Land Lot 138 in the 14th District of Fulton County, Georgia, fronting 30 feet on the east side of **VIOLET STREET** between Bridges Ave. and Bush Mountain Ave., and running back 127 feet more or less in an easterly direction, the house on said lot known as number 1028 on said street according to street numbers, the same being improved property in the City of Atlanta adjoining Reynolds. Levied on as the property of **SAUL QUINEY** to satisfy a Fi. Fa. in favor of the City of Atlanta against said lot and against said Quiney for sewer. Sold benefit City of Atlanta.

FI. FA. NO. 15884—Also at the same time and place the following described property, to wit: A certain City Lot in the City of Atlanta, Land Lot 138 in the 14th District of Fulton County, Georgia, fronting 50 feet on the east side of **VIOLET STREET** between Bridges Avenue and Bush Mountain Avenue and running back 127 feet more or less in an easterly direction, the house on said lot known as number 1026 on said street according to street numbers, the same being improved property in the City of Atlanta adjoining Quinly. Levied on as the property of **TOM AND LUCILE HILL** to satisfy a Fi. Fa. in favor of the City of Atlanta against said lot and against said Hill for sewer. Sold benefit City of Atlanta.

FI. FA. NO. 15885—Also at the same time and place the following described property, to wit: A certain City Lot in the City of Atlanta, Land Lot 138 in the 14th District of Fulton County, Georgia, fronting 40 feet on the east side of **VIOLET STREET** between Bridges Avenue and Bush Mountain Avenue and running back 127 feet more or less in an easterly direction, the house on said lot known as number 1020 on said street according to street numbers, the same being improved property in the City of Atlanta adjoining Turner. Levied on as the property of **HERMAN AND ELIZABETH TURNER** to satisfy a Fi. Fa. in favor of the City of Atlanta against said lot and against said Turner for sewer. Sold benefit City of Atlanta.

FI. FA. NO. 15887—Also at the same time and place the following described property, to wit: A certain City Lot in the City of Atlanta, Land Lot 138 in the 14th District of Fulton County, Georgia, fronting 190 feet on the southwest corner of **BUSH MOUNTAIN AVENUE** and Violet Street and running back 45 feet more or less in a westerly direction, the same being vacant property in the City of Atlanta adjoining Martin. Levied on as the property of **SADIE MOORE** to satisfy a Fi. Fa. in favor of the City of Atlanta against said lot and against said Moore for sewer. Sold benefit City of Atlanta.

RILEY F. ELDER,
Municipal Revenue Collector and Ex-Officio Marshal.

WANTS UNITED FRONT

Dulles Can't Be Sold Short on Indochina

By J. M. ROBERTS JR.
Associated Press News Analyst

Reports from Europe make it appear that John Foster Dulles is not going to get any action on a united front in Indochina until after the Geneva Conference, but observers have now learned not to start selling the secretary short too soon.

The British still stop to wonder every now and then just how he got them to agree to a peace treaty with Japan, which they are unhappy about. He staged quite a coup at the recent Caracas Inter-American conference by getting through the United States anti-Communist program without a corresponding quid pro quo on economics.

STRONG POSITION

In these matters Dulles operates from a position of considerable strength.

He is a firm advocate of the theory that the only worthwhile international relations are those based on free partnership, not coercion.

Nevertheless, he doesn't have to mention that he has behind him a great force in the sensitive attitude of Congress on foreign aid. He did mention it, forcefully but unsuccessfully, last year when he was trying to get France down to business on the European Defense Community.

But just as France has delayed action on that subject until after Geneva, so she and Britain propose to do nothing now about Indochina which might produce any new strain in relations with the Soviet bloc before Geneva.

NOT EXPECTED

Nobody really expects to get anything out of Geneva except perhaps a Communist proposal for a top level conference of national leaders, which, like the Geneva meeting itself, would be set as far in the future as possible and so produce continued uncertainty in France about EDC and other matters. Nevertheless, nobody wants to risk the onus of scuttling Geneva before it starts. This is most important to the French government because of internal politics.

It is customary in the United States to accuse the Paris government of dragging its feet on EDC when its course may only be due to prudence. It is quite likely that EDC would have been beaten once and for all if voted upon during a period when Parliament members who want to see what comes out of Geneva would be joined with the active opponents of the whole idea.

The American view, on the other hand, is that Indochina is not going to be yielded to the Communists as China was; that the war is progressing rapidly toward the point where American intervention might be required, and that one way of avoiding this may be to convince Red China that if she goes too far she will face a united Allied front just as she did in Korea.

Maybank Held 'Re-elected' in Opposition Lack

WASHINGTON, April 9 (AP)—Democratic senators today referred to Sen. Maybank (D-SC) as the first senator "re-elected" this year.

Their description was based upon Maybank's lack of opposition on the final date for filing for the Democratic nomination in South Carolina.

Senate Democratic Leader Lyndon Johnson (D-Tex) honored Maybank at a luncheon today. Guests included Sens. Johnston (D-SC), Russell (D-Ga), Symington (D-Mo), Smathers (D-Fla) and Magnuson (D-Wash).

FUNERAL NOTICES

Arnold, Mr. William V.
Barrett, Mr. Fred
Bryant, Mr. Ed O.
Chewning, Mrs. Hattie
Duncan, Mr. Carl C. Sr.
Dutton, Mr. William Henry
Dyer, Mr. George H.
Flowers, T/Sgt. James Cecil
Gallman, Mr. William Lee
Given, Mrs. J. C. (Florence Elizabeth)
Hall, Mr. Robert Frank
Holbrook, Rev. John E.
Hollyfield, Master Donald (Donney)
Moore, Mrs. J. D.
Morris, Mr. Ishmell Shirley
Orgain, Mr. William T.
Smith, Mr. J. B.
White, Mr. Thomas E.

ORGAIN—The friends and relatives of Mr. William T. Orgain, Mr. and Mrs. J. H. Ewing, Mr. and Mrs. J. Robert Chaffin, all of Atlanta; Mr. and Mrs. P. L. Ward, St. Simons Island, Ga.; Mr. and Mrs. George F. Orgain of Atlanta; Mr. and Mrs. John B. Orgain of Massapequa, Long Island, New York, and the nieces and nephews are invited to attend the funeral of **Mr. William T. Orgain** Sunday, April 11, 1954, at 3:30 o'clock at Peachtree Memorial Mortuary, 860 Peachtree. Dr. Pierce Harris will officiate. Interment, Westview. The following gentlemen will serve as pallbearers and meet at the chapel at 3:15 p.m. Mr. R. L. (Shorty) Doyal, Mr. Irby W. Green, Mr. William Chambers, Mr. R. P. Wingard, Mr. E. R. Hays, and Mr. J. R. Andrews. Former high school boys who played football under Mr. Orgain will act as honorary escort.

DUNCAN—Funeral services for **Mr. Carl C. Duncan Sr.** of Jonesboro will be held April 10 at 4 p.m. from Dickson's Chapel, the Rev. Frank Prince officiating. Interment in Jonesboro City Cemetery. He is survived by his wife; one son, Carl Jr., both of Jonesboro; E. L. Estes of Powder Springs; S/Sgt. C. J. Estes, Alabama; Mrs. H. F. Chastain of Kennesaw, Mrs. J. R. Wright of Jonesboro, Mr. John Duncan of Atlanta, Mrs. Kate Hunt of Norfolk, Va.; a number of nieces and nephews. Dickson Funeral Home, Jonesboro.

HALL—The friends and relatives of Mr. and Mrs. Robert Frank Hall, Mr. and Mrs. Hubert R. Broadwell, Mr. and Mrs. Ira R. Thomas, Mr. and Mrs. James A. Chaffin, Mr. and Mrs. John L. Hall, Mrs. John Ingram, Miss Barbara Broadwell and the nieces and nephews are invited to attend the funeral of **Mr. Robert Frank Hall** Sunday afternoon, April 11, 1954, at 2 o'clock at the chapel of Henry M. Blanchard & Son. Dr. Louie D. Newton will officiate with interment in Westview Cemetery. The following gentlemen will serve as pallbearers and will please meet at the chapel at 1:45: Mr. T. C. Piper, Mr. J. P. Thomas, Mr. Frank Robinson, Mr. Bell Langford, Mr. Lamar Morse and Mr. Parks Warnock. Members of Division No. 732 of The Amalgamated Association of Electric Railway and Motor Coach Employes of America will serve as honorary escort. (Rome, Ga., papers please copy.)

CHEWNING — Friends and relatives of Mrs. Hattie Chewning, Mr. and Mrs. V. I. Smith, Mr. C. L. Chewning, Mrs. Zorah Faircloth, Pitts, Ga.; nieces, nephews, grandchildren and great-grandchildren are invited to attend the funeral services of **Mrs Hattie Chewning** Sunday afternoon, April 11, 1954, at 2 o'clock at the First Baptist Church, Stone Mountain, Ga. The Rev. W. B. Hollingsworth and the Rev. J. Foster Young will officiate. Interment, Fellowship churchyard, Tucker, Ga. The remains will lie in state at the church from 1 o'clock until funeral hour. Grandsons and nephews will serve as pallbearers. Couch Funeral Home, Stone Mountain, Georgia.

MOORE—Friends and relatives of Mr. and Mrs. J. D. Moore, Miss Sarah Moore, Master Jimmy Moore, Mr. and Mrs. Sam Hathcock, Mr. and Mrs. Luke Beck, Mr. and Mrs. Glenn Hathcock, Miss Faynette Hathcock, Mr. and Mrs. Pete Cagle, Mr. and Mrs. T. K. Moore Sr., Mr. and Mrs. T. K. Moore Jr., Mr. and Mrs. Gus Moore, all of Canton, are invited to attend the funeral of **Mrs. J. D. Moore** Sunday, April 11, at 2 p.m. from the First Baptist Church. Interment, Shoal Creek Cemetery. Baker Funeral Home, Canton, Ga.

GIVEN—The friends of Mr. and Mrs. James C. Given, Miss Florence Craig, Mr. and Mrs. J. P. Foster, Mr. and Mrs. O. F. Cleary of Paterson, N.J.; Miss Dorothy Tyler of Jacksonville, Fla.; Master John Harry Foster are invited to attend the funeral of **Mrs. J. C. (Florence Elizabeth) Given** Saturday morning at 10 o'clock from Sacred Heart Church. Father Francis M. Perry will officiate. Interment, East View Cemetery. The following gentlemen will please act as pallbearers and assemble at the residence, 363 Oakland Ave., SE, at 9:15 a.m.: Messrs. Joel Shattles, Roy Hill, Joe Brown, Henry Seay, Thomas Mangle, L. Harcourt. J. Austin Dillon Co.

MORRIS—Friends and relatives of Mr. and Mrs. Ishmell Shirley Morris, Messrs. Larry and Barry Morris, Mrs Harriet Morris, Newnan; Dr. L. P. Morris, Louisville, Ky.; Mr. and Mrs. J. P. Brimer, Red Oak, Ga.; Mr. and Mrs. J. P. Brimer Jr., Atlanta; Mr. and Mrs. W. T. Morris, Newnan; Mr. and Mrs. Herbert McAllister, Atlanta, are invited to attend the funeral of **Mr. Ishmell Shirley Morris** Saturday, April 10, 1954, at the chapel of Jackson Hill Funeral Home, Newnan, at 3 p.m. Dr. W. F. Hinesley and Rev. L. J. Hinesley will officiate. Interment in College Park Cemetery Saturday, April 10, about 4:30 p.m. J. U. McKoon & Son.

BRYANT—Friends and relatives of Mr. and Mrs. Ed O. Bryant, Mr. and Mrs. Lacy L. Bryant, Mr. and Mrs. Gerald Dean Bryant, Mrs. Vancie Perkins, Mrs. Bertha Brown, Mrs. Cereta Wilde, Miss Lillian Bryant, Mr. and Mrs. T. E. Tate, Mr. and Mrs. Posey M. Bryant Sr. and Master Wayne Bryant are invited to attend the funeral of **Mr. Ed O. Bryant** Sunday at 3 p.m. from the Chattahoochee First Baptist Church, with the Rev. James T. Manley and the Rev. Jon A. Pirtle officiating. Interment, Magnolia. J. Allen Couch and Son, Riverside Chapel.

GALLMAN—The friends and relatives of Mr. William Lee Gallman, Mrs. Josephine Gallman, Mr. and Mrs. Ralph W. Gallman, Miss Mary Louise Gallman are invited to attend the funeral of **Mr. William Lee Gallman** Saturday, April 10, 1954, at 3 p.m. from Dillon's Chapel. The Rev. Harrison McMains will officiate. Interment, Hollywood Cemetery. J. Austin Dillon Co.

HOLLYFIELD—Master **Donald (Donney) Hollyfield**, age 6, died Friday evening at a private hospital. He is survived by his parents, Mr. and Mrs. Clifford G. Hollyfield Sr.; brother, Master Clifford G. Hollyfield Jr.; grandparents, Mrs. Nell Hollyfield, Mrs. L. N. Hightower, several aunts and uncles. Funeral arrangements will be announced later by J. Austin Dillon Co.

HOLBROOK—Funeral services for **Rev. John E. Holbrook**, Atlanta, Ga., will be held Sunday, April 11, at three o'clock at the First Methodist Church in Monroe, Ga. The Reverends A. E. Barton, R. P. Segars, H. H. Jones and F. L. Glisson will officiate. He is survived by his wife, Mrs. Velvie Heard Holbrook, Atlanta, Ga.; children, Mr. and Mrs. William Heard Holbrook; grandchildren, Carol Ann, William Heard Jr. and Mary Holbrook, all of Monroe, Ga.; brothers, Messrs. J. L., J. C., and W. P. Holbrook, Cumming, Ga.; Mr. Roy Holbrook, Canton, Ga.; Mr. A. C. Holbrook, Detroit, Mich.; sisters, Mrs. G. V. Gilleland, Cumming, Ga.; Mrs. Marshall Hoff, Atlanta, Ga. The remains will be placed in state in the church at two o'clock. Interment in Rest Haven Cemetery. The E. L. Almand Co., funeral directors, Monroe, Ga.

BARRETT—The friends and relatives of Mr. Fred Barrett, Mrs. Jarrell Barrett, Mr. and Mrs. Ralph Barrett of Cumming, Ga.; Mr. and Mrs. Charles Barrett, Mr. and Mrs. G. H. Patterson, Atlanta, Ga.; Mr. and Mrs. J. H. Davis, Georgetown, S.C.; Mr. Jack Barrett, Chicago, Ill., are invited to attend the funeral of **Mr. Fred Barrett** Saturday at 2 o'clock from Cumming Methodist Church, the remains to lie in state from 1:30 until funeral hour. The Rev. John Ozley and the Rev. Harold Zwald officiating. Ingram Funeral Home.

FLOWERS—T/Sgt. **James Cecil Flowers** died Tuesday in Victorville, Calif., in the 27th year of his age. He is survived by his wife; daughter, Brenda Gail Flowers; parents, Mr. and Mrs. John C. Flowers of Flagler Beach, Fla.; sister, Mrs. E. L. Skinner of College Park, Ga. Funeral arrangements will be announced later by J. Austin Dillon Co.

ARNOLD—**Mr. William V. Arnold** of 351 South Bend Ave., SE, died Friday afternoon. Survived by daughter, Mrs. Claude Cater; son, Mr. W. B. Arnold; eight grandchildren. Funeral services will be held Saturday afternoon at 4:30 o'clock from the chapel of Howard L. Carmichael & Sons. The Rev. Toombs McGaughey will officiate. Interment, Maxey, Ga., Cemetery at 2 p.m. Sunday.

DUTTON—Funeral services for **Mr. William Henry Dutton** will be held today at 11 o'clock from the chapel with the Rev. Jim Pritchett officiating. Interment, Crest Lawn Memorial Park. J. Allen Couch & Son, Riverside Chapel.

SPRING HILL
H. M. Patterson & Sons

WHITE—The friends and relatives of Mr. and Mrs. Thomas E. White, Mrs. Martha White, Mrs. W. W. White, Mrs. J. L. Jackson, Miss Martha Claire White, Mr. W. W. White Jr., Mr. and Mrs. Leland Jackson, Mr. and Mrs. Ray Kytle, Louisville; Dr. and Mrs. Lyman Mitchell, Florence, Ala.; Mr. and Mrs. Robert Guy, Baton Rouge; Dr. and Mrs. Robert W. Jackson, Greenville, S.C., are invited to attend the funeral of **Mr. Thomas E. White** Saturday, April 10, 1954, at 4 o'clock at Spring Hill, Dr. Louie D. Newton officiating. Interment, Decatur. In charge of Grant Park Lodge No. 604, F. & A. M. The pallbearers will be Mr. Cecil Chafin, Mr. Milton Guest, Mr. Jim Lowe, Mr. Leland Jackson, Mr. Herman Allen, Mr. Oscar Bond.

DYER—Funeral services for **Mr. George H. Dyer** will be held Saturday, April 10, 1954, at 3 o'clock at Spring Hill, Rev. J. Dwight Nysewander, Dr. Patrick D. Miller officiating. Interment, Decatur. The pallbearers will be Mr. John H. Gilbert, Mr. Ralph D. Mobley, Mr. Howard Scott, Chief C. C. Styron, Mr. J. A. Whitehead, Mr. J. M. McDaniel. As escort: Mr. George W. West Sr., Mr. Joseph S. Shaw, Mr. E. W. Gottenstrater, Dr. Hal Miller, Judge T. O. Hathcock, Mr. E. Ralph Paris, Dr. Thomas J. Hicks Jr., Mr. Herbert Johnson, Mr. George W. West Jr., Mr. Norman Harper, Dr. I. A. Dent, Mr. C. P. McMurray.

SMITH—Funeral services for **Mr. J. B. Smith** will be held Saturday, April 10, 1954, at 1 o'clock at Spring Hill, Rev. Henry Smith, Rev. Fred Glisson officiating. Interment, Westview. The pallbearers will be Mr. Robert S. Bell, Mr. Clarence D. Jones, Mr. A. C. Hay, Mr. Lester R. Brewer, Mr. S. R. Hardy, Mr. M. W. Wise.

The trustees are ever mindful of their obligation to keep Westview beautiful and sacred.
THE Westview CEMETERY, INC.
"Just Naturally Beautiful"
1680 GORDON ST., S. W.—AM. 6611

Cottonseed Prop Put at 75 Per Cent

WASHINGTON, April 9 (AP)—The price of 1954 crop cottonseed will be supported at about 75 per cent of parity, the same level as last year, the Agriculture department announced today.

Parity is a formula calculated to give farmers fair prices for things they sell in relation to the cost of things they buy.

Prices for 1954 cottonseed will be supported through farm storage loans, purchases of cottonseed and purchases of cottonseed products.

Loans will be available at $54 a ton basis grade (100) cottonseed. In areas where a purchase program may be necessary, purchases will be made from producers at $50 a ton, basis grade (100) cottonseed. These supports will reflect about 75 per cent of the March 15 parity price of $72.20 a ton average quality seed.

The loan on 1953 crop cottonseed was $54.50 a ton, and the purchase price to producers was $50.50.

WEATHER

ATLANTA—One year ago today, April 11, 1953: High 74, low 52.
SUN AND MOON FOR TODAY
Sun rises 6:14 a.m.; sets 7:05 p.m.
Moon rises 11:10 p.m.; sets 1:16 a.m.
TIDES (SAVANNAH RIVER ENT.)
1:26 a.m.: High 6.6; 2:15 p.m. High 5.7
8:04 a.m.: Low 0.6; 8:25 p.m.: Low 0.6
WASHINGTON, April 9 (AP)—Weather Bureau report of temperature and rainfall for the 24 hours ended 7 p.m., in the principal cotton growing areas and elsewhere:

	H.	L.	R.		H.	L.	R.
Alpena	39	22	.00	Lit. Rock	73	50	.00
Ashevle.	64	44	.00	Los Ang.	74	52	.00
Atl. City	45	37	.00	Louisvle.	69	35	.00
Birmgh.	78	43	.00	Memphis	76	44	.00
Boston	53	34	.00	Meridian	82	53	.00
Buffalo	56	25	.00	Miami	81	68	.00
Burlgtn.	43	25	.00	Milwauk.	48	28	.00
Cp. Hatt.	55	53	.32	M.-St.Pl.	58	36	.00
Charlotte	60	55	.00	Mobile	85	59	.00
Chattng.	73	50	.00	Montgm.	80	54	.00
Chicago	62	30	.00	Montreal	39	22	.00
Cincinn.	67	33	.00	New Orl.	82	65	.60
Dallas	71	56	.00	NewYork	59	36	.00
Denver	72	39	.00	Norfolk	52	48	.06
D. Moin.	67	39	.00	Philadel.	57	35	.00
Detroit	49	30	.00	Pittsbrg.	59	26	.00
Duluth	53	29	.00	Portland	48	32	.00
Fresno	68	48	.00	Richmond	60	41	.00
Galvest.	72	68	.02	St. Louis	69	37	.00
Houston	74	65	1.58	San Ant.	75	67	.30
Indianp.	64	30	.00	Savannah	68	62	.00
Jacksnv.	83	65	.00	Seattle	49	36	.09
Kan.City	75	45	.00	Tampa	86	64	.28
KeyWest	85	72	.00	Washgnt.	56	40	.00
Knoxv.	77	45	.00	Wilmgtn.	58	48	.00

LEGAL NOTICE

NOTICE TO USED CAR DEALERS
Sealed Bids will be received by the Supervisor of Purchases, 142 State Capitol, Atlanta, Georgia, until 4:30 p.m. April 20, 1954, to be opened at 10:45 a.m. April 21, 1954, for 7 Used Cars, Department of Public Safety. Specifications obtainable from the undersigned.
B. B. GEORGE,
Supervisor of Purchases.

(COLORED)

THRASHER—The friends and relatives of Mrs. Mamie Thrasher, Mr. and Mrs. Amos Brown and family, of 2007 Gordon Rd., SW; Mrs. Lizzie McFarlin and family of Palmetto, Ga.; Mrs. Lonie Trice, Mrs. Georgia Pierce and family, Mr. and Mrs. Ollie Zorn and family, all of Thomaston, Ga.; Mr. and Mrs. John Brittian, Atlanta, Ga., are invited to attend the funeral of **Mrs. Mamie Thrasher** Sunday, April 11, 1954, at 2 o'clock at Mount Mariah Baptist Church, corner Fair and Ashby streets, SW, the Rev. R. J. Smith, the Rev. Roswell Jackson and the Rev. H. M. Alexander officiating. The remains will lie in state at the residence from 6 p.m. today until the hour of the funeral. Pallbearers and flower bearers are requested to meet at the church at 1:30. Interment, Monday, April 12, at 10 a.m. in South View Cemetery. Ivey Brothers, morticians.

SEWELL—The friends and relatives of Miss Estell Rainey, Miss Sarah Rainey, Miss Clessia Sewell of New York; four sons, Mr. John C. Sewell, Mr. Newton Sewell, Mr. and Mrs. Horace Sewell, all of New York; Mr. Charlie Sewell of Tuskegee, Ala.; three brothers, host of grandchildren, nieces and nephews are invited to attend the funeral of **Mrs. Mary M. Sewell** Sunday, April 11, 1954, at 1:30 p.m. from Friendship Baptist Church, College Park, Ga., with the Rev. J. H. Lockett and others officiating. Interment, Fairburn Cemetery. Lige Sims Funeral Home. All members of Ruth Chapter No. 52 are requested to meet at the church at 1:30 o'clock. All Eastern Stars are invited by order of Sister Leola Dominick, worthy matron.

WALTON—The friends and relatives of Mr. and Mrs. John T. Walton of Washington, Ga.; Mr. and Mrs. Emanuel Walton of Atlanta, Ga.; Mr. and Mrs. William Ware, Washington, Ga., are invited to attend the funeral of **Mr. John T. Walton** at 4 p.m. Sunday, April 11, Mt. Nebo Baptist Church near Metasville, Ga., the Rev. A. G. Beckam officiating. Toombs McLendon Jr., mortician, Washington, Ga.

(COLORED)
IN MEMORIAM
In loving memory of our dear husband and brother, Chas. W. Cox, who passed away one year ago today, April 10, 1953. Gone but not forgotten.
MRS. LILA MAE COX, Wife.
MRS. RACHEL ADAMS.
MRS. EMMA L. FANT, Sisters.

(COLORED)

HALL — Mr. James Hall of Lithonia, Ga. The friends and relatives of Mr. James Hall, the father of Geradine and Brother Hall; the son of Mrs. Rosella Hall; the brother of Mr. and Mrs. Louis Hall and family of Detroit, Mich., Mr. and Mrs. Wade Alexander and family, Mr. and Mrs. Lois Hall and family, all of Scottdale, Ga.; Mr and Mrs. W. L. Williams and family of Loganville, Ga.; Mr. and Mrs. Picolla Curry and family of Decatur, Ga.; Mr. and Mrs. Codine Barker and family, of Clarkston, Ga.; aunts, uncles, nieces, nephews and cousins are invited to attend the funeral of **Mr. James Hall** tomorrow (Sunday) at 2:30 p.m. from Clarkston First Baptist Church, Clarkston, Ga., the Rev. W. M. Bruno and others officiating. The remains will lie in state at our Decatur chapel from 12 o'clock noon today until the hour of the funeral. Friends attending funeral will assemble at the residence of Mr. and Mrs. Louis Hall, Maple street, Scottdale, Ga., Sunday at 1 p.m. Interment, Washington Park Cemetery. Cox Bros., Decatur.

PERKINS—Mrs. Emma Perkins of 1112 Avenue D, NW, Rockdale Park. The friends and relatives of Mrs. Ruth Anthony, Mrs. Pauline Tidwell, Mrs. Carrie Douglas, Mrs. Jessie Morton, Mr. and Mrs. James Banks and family, Mr. and Mrs. Robert Morton and family, Mr. and Mrs. John Underwood, Mr. and Mrs. Robert James and a host of nieces and nephews are invited to attend the funeral of **Mrs. Emma Perkins** Sunday, April 11, 1954, at 1:30 o'clock from the Elizabeth Baptist Church on Tatnall St., the Rev. R. L. McKibbin, pastor, and the Rev. L. S. Allen officiating. Interment, Newnan, Ga. Haugabrooks.

JACKSON— **Mr. William Jackson** passed at his residence Tuesday, April 6. Friends and relatives of Mrs. Ludie Jackson and family are invited to attend his funeral Sunday at the Zion Hill Baptist Church in Bremen, Ga., at 2 p.m., the Rev. E. O. Rutland and the Rev. W. E. Lewis officiating. Interment will follow in the churchyard cemetery. Robert L. Parks of the Cedartown Funeral Home in charge of arrangements. Cedartown, Ga.

(COLORED)

SUMMEROUR — Mrs. Gertrude Summerour of 269 Tanner St., SE, Apt. 104. The friends and relatives of Mr. Sylvester Summerour, Mrs. Claudia Gordon, Mrs. Francis Crockan, Covington, Ga.; Mrs. Mary Render Rakestraw, Mr. and Mrs. Albert Heard, Mrs. Alzads Lucas, Mr. and Mrs. Sam Summerour, Mr. and Mrs. George Summerour, Chattanooga, Tenn.; Mr. Luke Summerour, Loganville, Ga.; Mr. and Mrs. Lenton Summerour, Mr. and Mrs. John Summerour, Loganville, Ga.; Mr. and Mrs. Wayne Summerour, Mr. and Mrs. Dink Summerour are invited to attend the funeral of **Mrs. Gertrude Summerour** Sunday, April 11, 1954, at 2 o'clock, from the Shaw Temple, A.M.E. Zion Church on Auburn Ave., Rev. Potter officiating. Interment, City Cemetery at Loganville, Ga. Haugabrooks.

LAWERNCE—Mrs. Annie Lawrence passed April 8 at her residence, Atlanta, Ga. The friends and relatives, Mr. Charlie Lawernce, Mr. John Arthur Brentley, Mrs. Carrie Price and family of Atlanta, Ga., Mr Riley Lawernce and family of Jackson, Ga. are invited to attend the funeral of **Mrs. Annie Lawrence**, Sunday, April 11th, at 3 o'clock from Shiloh Baptist Church, Jenkinsburg, Ga. The pastor will officiate. Trimier, Jackson, Ga.

WATKINS—Mr. Willie Watkins of South Street, Union City. Friends and relatives of Mr. and Mrs. Willie Watkins, Mrs. Joe Watkins and family are invited to attend the funeral of **Mr. Willie Watkins** Sunday, April 11, 1954, at 2 p.m. Union Grove Baptist Church, Union City, Ga., the Rev. Dave Davis and others officiating. Interment, Enon Cemetery. Military rites at graveside. McDay Funeral Home, 171 Auburn Ave., NE. Mr. Hubert Swanson, Fairburn, Ga., in charge.

EDWARDS—**Mrs. Annie Mae Edwards** of 485 Northside Dr., NW, Apt. 161. Funeral services will be held today at 2 p.m. from the Hinsley Temple Church of God in Christ. Bishop J. J. Hinsley officiating. Interment, Lincoln Cemetery. Hines Funeral Home, 173 Pine St., NE.

(COLORED)

LESTER—Mr. Marion F. Lester of 376 Houston St., NE, a long-time employe of Mr. and Mrs. Stuart W. Witham. The friends and rleatives of Mr. and Mrs. Henry Brown and family, Rev. and Mrs. James Ural Lester and family of Conyers, Ga.; Mr. and Mrs. Edward Lester and family of Conyers, Ga.; Mr. and Mrs. Spurgeon Lester and family, Mr. and Mrs. Otis Shephard and family, Mr. and Mrs. Albert Shepard and family, Mr. and Mrs. Tom Lucas and family of Scottdale, Ga.; Mr. and Mrs. Cary Sims and family of Covington, Ga.; Mr. and Mrs. Charles Moore of Monrovia, Calif.; Mr. and Mrs. Monroe Johnson and family, Mrs. Eva Bryant and family, Mr. and Mrs. Floyd Marion Lester, Mrs. Henrietta Lester, Miss Pleasant Brewer and a host of nephews and nieces are invited to attend the funeral of **Mr. Marion F. Lester** tonight (Saturday), April 10, 1954, at 8 p.m. from the Mt. Olive Baptist Church on the corner of Harris and Butler Sts., Rev. W. W. Weatherspool officiating. Interment Sunday at Pleasant Hill Cemetery at Conyers, Ga. The cortege will leave at 9:30 a.m. from the chapel. All members of the Sons and Daughters of Zion and Mt. Olive are requested to meet at the church at 7:30 p.m. o'clock by orders of the presidents, Mr. E. D. Dorsey and Mrs. Mamie Alexander. All members of the Masons AF&M, St. James No. 4, are requested to meet at the church at 7:30 p.m. by orders of the W.M., Mr. Usher William. Haugabrooks.

RUTLEDGE—Mrs. Janie Rutledge of 117 Dix St., LaGrange, Ga. The friends and relatives of Mrs. Fannie Ferrell, Mr. Arthur Rutledge, Mr. Samuel Rutledge, Mrs. Mary J. Coleman, Mrs. Emma Russaw, Mr. James Rutledge, Mr. Charlie Rutledge, Mrs. Rosia Lee Whiteside and Mrs. Minnie L. Slator are invited to attend the funeral services of **Mrs. Janie Rutledge** Sunday, April 11, 1954, at 2 p.m. from Bethel No. 1, Baptist Church, Opelika, Ala., the Rev. N. H. Carr will officiate. Interment, Liberty Cemetery. Lakes & Dunson, LaGrange, Ga.

SHELTON—**Mr. Oscar Shelton** passed at his residence, 608 Chestnut St., NW, April 9, 1954. His funeral will be announced by Ivey Bros. Morticians.

(COLORED)

THORNTON—Mr. Willie Thornton of R-105 Rumson Rd., NE. The friends and relatives of Mrs. Lizzie Thornton and family, Mr. and Mrs. Fuller Thornton and family, Mrs. Orrie Moore, Mr. and Mrs. A. T. Thornton and family, Mrs. Mattie Richards and family, Mr. and Mrs. Joseph Dowing and family, Mr. Golden Thornton, Mr. and Mrs. Roosevelt Thornton, Mr. Jack Thornton, Mr. and Mrs. Dan Thornton and family, Mr. and Mrs. E. T. Thornton, Mr. and Mrs. E. F. Dyle and family, Mr. and Mrs. Robert Thornton are invited to attend the funeral of **Mr. Willie Thornton** Sunday, April 11, 1954, at 2 o'clock from the Springfield Baptist Church at Hogansville, Ga., the Rev. A. Hall officiating. Interment, West View Cemetery at Hogansville, Ga. The cortege will leave from the Auburn Ave. Chapel at 12 o'clock. Haugabrooks.

ROLAND—Mr. Willie Roland of 792 Jett St., NW. The friends and relatives of Mrs. Ozia Roland and children, Mr. and Mrs. Alex Roland and family, Mr. and Mrs. John Brooks and family, Mr. Wilbert Roland, Atlanta, Ga.; Mr. and Mrs. Sam Roland and family, Mr. and Mrs. Bishop Roland and family, Chattanooga, Tenn.; Mrs. Maggie Rigsbee, Winter Haven, Fla.; Mr. and Mrs. Major Roland, Mr. and Mrs. Willie Lewis and a host of nieces and nephews are invited to attend the funeral of **Mr. Willie Roland** Sunday, April 11, 1954 at 12 o'clock, from the Mt. Zion Baptist Church at Greensboro, Ga., pastor officiating. Interment, churchyard. The cortege will leave at 9 a.m. Haugabrooks.

WATTS—**Mrs. Anna Watts**, of Stockbridge, Ga., the wife of Mr. Elbert Watts, passed April 2. Funeral services will be held Sunday April 11, at 2:30 o'clock from Floyd Chapel Baptist Church, Stockbridge, Ga., Rev. J. L. Glaze officiating, assisted by Rev. E. W. Seay and Rev. R. B. Thompson. She was the mother of Mr. and Mrs. James Odum, Atlanta, Mrs. Mabel Cox, Mrs. Susie Knight, Mrs. Alice Fair, Mr. and Mrs. John Watts, Mr. and Mrs. Charlie Watts all of Cleveland, Ohio. The body will lie in state at the residence from 4 p.m. Saturday until hour of funeral. Trimier Funeral Home, McDouough, Ga.

TO PLACE YOUR WANT ADS
Just Spell "W-A-N-T A-D"
(WA. 6823) on Your Dial

COMMERCIAL LINE RATES
(Applies Within State of Georgia)
1 time Sunday .... 58c per line
1 time Daily .... 57c per line
3 consecutive times (ea. day) 50c per line
7 consecutive times (ea. day) 46c per line
30 consecutive times (ea. day) 41c per line
(5% Discount for Cash)
Minimum ad accepted two lines.

TRANSIENT WORD RATES
1 time Daily (both papers) or Sunday .... 10c per word
3 times consecutive, Daily (both papers) or Sunday 9c per word
7 times consecutive, Daily (both papers) and Sunday 8c per word
(5% Discount for Cash)
Minimum ad accepted 10 words.

GENERAL WANT AD RATES
(Applies Outside State of Georgia)
Sunday .... $1.00 per line
Daily .... 95c per line
(2% Cash Discount)
Minimum ad accepted two lines.
DAILY All want ads appear in both the daily Constitution (morning) and daily Journal (evening) in consecutive issues of morning and evening and shall be measured and billed as a single advertisement.
Office hours at 8 a.m. to 6 p.m., Monday through Saturday.
Spell "WANT AD" on your dial
PHONE WA. 6823

ANNOUNCEMENTS

Cemetery Lots and Crypts 6
BIRMINGHAM owner wishes to sell desirable 4-grave lot in Westview. Located in Memorial Park area near entrance, fountain, and all seasoned garden, section 35. AMherst 7671 Saturday and Sunday.
WEST VIEW, section 44, lots 490 and 491, containing 4 graves each. Sacrifice one 4-grave lot, $290; for both 4-grave lots, $500. AMherst 9772.
4-GRAVE lot in Crest Lawn Memorial Park, Section 35. Special cash discount. DIxie 2367, or MAin 4303.
FOUR GRAVES, Westview, in front of Abbey, Section 39, Lot 657. Sell half price. ELgin 1714.
5 CRYPTS in Crestlawn Cemetery. Reasonable. Ideal location. ATwood 3188.
WESTVIEW, Section 37, four graves. Cost $500, sacrifice $250. CY. 5888 day.

Lost and Found 11
LOST — Tuesday night, gentleman's yellow gold diamond ring, at Haley's Penthouse Restaurant, corner of Forsyth St. and Luckie St., or in that vicinity. Reward. Call Parry, CY. 7711, weekdays.
LOST—Green billfold in the vicinity of Grove Park or Center Hill. Finder keep money, please return papers, of no value to anyone else. Mrs. Betty Smith, 859 Wood Street. BElmont 2366.
LOST—Small black and white female cocker. Answers to name of (Bunny), vicinity of Chamblee Post Office, Tuesday p.m. Reward. 47-9529.
LOST—Cluster diamond ring, yellow gold band, vicinity Howell House, Joe Cotton's or Krystal. Sentimental value. Reward. ELgin 1543, AT. 3284.
STRAYED OR STOLEN—Reward for return of fawn female Boxer puppy. Children's pet. EMerson 5386; nights or Sundays Austell 2995.
LOST — Wednesday afternoon, large truck tarpaulin between Atlanta and Forsyth on U.S. 23 Hwy. Reward. Call Forsyth 6056.
LOST—Gold link bracelet. Heart charm with diamond. Engraved, Val and Van. Reward. EMerson 1363.
LOST—Lady's wrist watch, black silk band, gold catch, between East Lake and Peachtree. CRescent 5247.
LOST—Turquoise parakeet. Vicinity Little Five Points. Answers to "Windy." Call EVergreen 2257.
LOST—Pi Kappa Alpha fraternity pin, vicinity 909 West Peachtree. Reward. ATwood 7526, 47-4664.
LOST—Pointer, female. Lemon and white. Decatur. Reward. CRescent 6477.

Nurseries and Baby Sitters 12
HEALTH inspected. All ages. Large playroom with TV. Reasonable rates, reduction for two. Transportation, East Point, Haneville and Blair Village. FAirfax 6268.
GOOD HOME—Care for 2 or more children in my home for working parents. Reasonable. Southeast Decatur section. DEarborn 9862 day or night.
RELIABLE mother with child 5, wishes to keep little girl 4-6, for working parents. Little Five Points. MAin 4583.
WILL KEEP 2 children for working mother, age 2 to 5. EXchange 3528.
APPROVED nursery, board or day care, small group. FRanklin 4949.
ROOM and board for working mother and child. AT. 8480.
MIDDLE-AGE baby sitter available 47-9466.

Personals 13
SING? PLAY? Want talent, make records two new songs. Georgia: Rosy Cheek Darling. Buy sheet music. Rutan Music Co., 331 Peachtree Street. Contact Jane Cote, Avon Hotel, after six.
MIAMI BEACH, 7 days, 6 nights, with meals and sightseeing. Complete $36.50. Directly on ocean. For reservations, write 104½ Forsyth St., NW or call LA. 7310.
FOR SALE—New nylon tulle and lace wedding dress and veil to match. Size 10. Reasonable. W. D., 49, Journal-Constitution.
LEARN the art of making beautiful cake decorations. Private instruction, day and evening. FRanklin 2750.
FRANKLIN C. WILSON
Optometrist
222 Candler Bldg. CY. 1883
PRIVATE home will board and care for elderly person. Reasonable. Dial 43-7536.
"DIXIE FLOWER PATCH" Perfume. HUSSEY'S 115 S. Broad St.
LEARN to dance. The Arthur Murray Way, Studio, 101 Carnegie Way.

Business Personals 14
MOVE YOURSELF
SAVE MONEY
RENT A TRUCK
Appliance Dollies—Furniture Pads Available
DIXIE
DRIVE-IT-YOURSELF SYSTEM
74 Courtland St., NE
MA. 0371 LA. 5916
BOOKKEEPING COMPLETE
RECEIVABLE, payable, payroll, taxes. Cecil B. Morgan, AL. 4815.
700 PARKWAY DR.
Reducing. 10 a.m., 10 p.m. VE. 3441.
CURTAINS expertly laundered and stretched. Pick up. CY. 2087.

Beauty Aids 15
FREE facial in your home, using the world's finest corrective cosmetic. For appointment day or night, EV. 8627, EX. 9125.

Slipcovers, Drapes, Curtains 18
SLIP COVERS cut in your home. Expert work. Sofa and 2 chairs, $18 (labor cost). Reupholstered sofa and chair (labor) $37.50. Fine selection fabrics. Drapes made, $1, unlined; $1.50 or lined. Excel savings. Fabric Shop, 141 Ala. St., SW. MA. 0712.
DRAPES made, 50c panel, unlined, 75c panel lined. Slip covers, sofa and 2 chairs, $18 labor charge. Upholstering at lowest labor prices. Expert work. Save money on our beautiful selection of fabrics. Mill End Store, 106 Hunter St., S. W. LA. 7221.
12 MOS. TO PAY
Slip covers, Upholstering, Drapes and Cornices. Ritchie. VE. 4138.
DRAPERIES, cornices, slip covers. Int. Shop. Gill, RA. 6522, AM. 3852.
DRAPES, cornice boards, slip covers. Peggy Smith, DE. 5055, AL. 9748.
SLIP COVERS made in your home. Mrs. Fuller, CH. 2856, DE. 3537.
CORNICE BOARDS made to order. Free estimates. RAymond 3690.
SLIP COVERS, 2 pieces, $15. Mrs. Shermer, ELgin 4093.
SLIP COVERS, 3-piece, $18; drapes, $3; cornices. CAlhoun 5782.

BUSINESS DIRECTORY—
Building—General Repairs
Free Warranty Bond
That Guarantees Our Work
Radius 50 Miles of Atlanta
NO DOWN PAYMENT
Roofing, Painting, Plumbing, Terrace Apts., Underpinning, Rooms Added, Modern Kitchens, Septic Tanks, Termite Control — Siding, Garages, Plastering, Remodeling, Attic Rooms, Modern Baths, Electrical Work, Porch Enclosures, Permastone
We Build Houses On Your Lot
FREE ESTIMATES
ALLIED CONSTRUCTION CO.
MA. 1688—MA. 1689
Nites, DE. 8473
HOME REMODELING BY A BONDED General Contractor
WE FINANCE FOR YOU
No Down Payment
Abbott Construction Co.
ELgin 6741
25-HOUR PHONE SERVICE
HOME IMPROVEMENTS
ALL TYPES of repairs, rooms and porches built, concerete drives, basements, underpinning and block walls, painting, papering and floor sanding. Small monthly payments. Gullatte Contracting Co., RA. 6489.

Building—General Repairs
All Types
Repairs and Remodeling
AT REASONABLE prices. No false claims. Just good work. Get our estimate before you buy. Free estimates. No obligation. Up to 15 years to pay. FHA financing. You have tried the rest, now try the best.
THAT'S
FOREST CONST. CO.
FA. 9758
ANY TIME
USE ONE CONTRACTOR FOR
ALL HOME REPAIRS
ROOFING—SIDING
No down payment. Easy terms. Free estimates made anywhere.
Lee Home Improvement Co.
Call AL. 4585 Any Time
NO DOWN PAYMENT
1 TO 15 YEARS TO PAY
FIRST PAYMENT IN JUNE
FREE ESTIMATES
AM. 1642
Roofing, Siding, Plumbing, Rooms Added, Porches Repaired, Enclosed Porches — Painting, Papering, Underpinning, Aluminum Screens, Concrete Work, Asphalt Tile
Bradbury Roofing & Siding Co.
1197 Lucile Ave., S. W., Atlanta
Nights and Holidays, RA. 6553
ALL TYPE of repairs—Painting, interior decorating, cement and plaster work, porches enclosed, floor sanding and new work built onto house. R. W. Cox, FA. 4143.
ALL STATE CONST. CO.—Roofs of all types a speciality. Painting, carpentry, cement, floor work. No job too large or small. Free est. EL. 0488.
FREE ESTIMATE—Easy terms, all types of repairs to the home. Painting and carpentry specialist. Work guaranteed. WA. 3171.
CALL ANDERSON-McGRIFF for carpenters, painters, roofers, lumber, building materials. 36 months to pay. ELgin 4426.
EXPERT BLDG. and REPAIRS at moderate cost. 36 months to pay. FRED PICKELSIMER, BE. 8133.
CARPENTRY — Garages, carports, bathroom tiling, floor tiling, painting, driveways, roofing. DEarborn 0233.
SPRING SPECIAL—Home repairs, painting, new const., termite proofing. Free est. WA. 9106 day or night.
FOR reasonable prices on all modernization repairs and concrete work. Call WA. 9859, VE. 2525.
REPAIRS of all kinds; roofing, rooms built, porches, sills. Call McDaniel, AL. 8198.
ALL kinds of home repairing, rooms added, screening and roofing. A. L. Rice, DI. 2620.
BLDG., repairs, plumbing, awnings. Budget prices. FHA terms. AM. 7778.
KITCHENS completely remodeled, cabinets installed. Dial 47-2272.
CLEAN UP and Paint-up now — For low prices, call Gem, MA. 7337.
CARPENTRY, roof, cement, block, brick, screen, gutter. FA. 3559.

Air-Conditioning
GENERAL ELECTRIC units installed and serviced. Newberry Heating Co. FRanklin 2624.
CARRIER WEATHERMAKERS
Sales and Service AL. 0728

Awnings
Life-Long Aluminum Awnings
AMherst 1369

Bed Renovating
ATLANTA'S LEADING RENOVATORS. 1-DAY SERV. McDANIEL MATTRESS CO. CY. 8526.
SUPERIOR MATTRESS—High-grade renovating. Also living room suites upholstered. ELgin 9424.

Carpenter Work
NEEDED—ADDED SPACE
WILL ADD 1 room to average house. Everything furnished, $995. Also do painting, siding and concrete work. For free estimates, call V. P. Harrison, CR. 4938.
JALOUSIE remodeling, paneling, bath, garage, rooms. Guaranteed. CHerokee 0302, CHerokee 4993.
CARPENTER, repair work, very reasonable. Work guaranteed. Smyrna 5-4818.
FIRST-CLASS CARPENTER — No job too large or too small. AL. 2865.
CARPENTER WORK, alterations and repairs. Reasonable prices CR. 1501.
BUILD A HOUSE, ADD A ROOM. GENERAL REP. WORK. CR. 9254.

Cement Work—Waterproofing
DRIVEWAYS
BASEMENTS
PATIOS AND WALKS
FHA TERMS — No down payment. Free est. J. A. Beecham, EV. 7796.
DRIVEWAYS
ASPHALT, CONCRETE
PARKING areas. Old drives resurfaced like new. Free est. No down payment, $8 mo. Acme Driveway Co. EV. 1414; night, MA. 9505.
DRIVEWAYS, flagstone patios, barbecue pits, steps, retaining walls, craborchard work, basement work, landscaping. All a specialty. Flagstone for sale. CH. 6954; EX. 4536.
JOE HUNT—47-3456
DRIVEWAYS, basements dug, waterproofed. Porches, flagstones, blocks.
DRIVEWAYS, basements, porches, walks, underpinnings. Small monthly payments. RA. 6489 days; AM. 4629 nights.
WET BASEMENTS MADE DRY
PIONEER WATERPROOFING CO.
EXchange 6655
DRIVE-WAYS and all types of concrete work a specialty. Terms. DE. 2707.
DRIVEWAYS, basements, foundations, etc. Free est. B. F. Sears, DI. 3439.
CONCRETE block, brick and cement work. Call DI. 7651.

Chimney—Furnace Repairs
CHIMNEYS REPAIRED, VACUUM CLEANED. ATLANTA CONST. CO., 716 EDGEWOOD. CY. 7317.
CHIMNEY and roof repairing. All work guaranteed. FA. 4400.

Electrical Work
IS YOUR wiring system safe? Avoid accidents. We re-wire old houses. No money down, 1-10 yrs. to pay. 8:30 to 4, AL. 4815; night, AT. 5165.
DON'T be half safe. Let us rewire your house. AT. 5454.

Floor Finishing
FLOOR sanding and finishing, asphalt, rubber, plastic tiles, linoleum. Call Callaway, DI. 6131; or AL. 3071.
FLOOR SANDING—Expert mechanics. Reas. J. C. Callaway, EV. 8211.
SANDING, FINISHING AND TILE. CLEMENTS BROTHERS, DI. 2868.

Grading—Excavating
GRADING—ALL KINDS. TREES AND STUMPS, REMOVED. SPECIALIZING IN YARD JOBS. FREE ESTIMATES. CALL MILTON MAYESKE GRADING CO. FA. 6624, DAY OR NIGHT.
BULLDOZER WORK — GRADING SMALL jobs a specialty. New mach. Work guar. Edwin Wallace, EV. 9183.
BULLDOZER, front end loaders, dump trucks. Fill dirt, top soil. AM. 1270.

Hauling
DRIVEWAY ROCK RUBBLE, field rock, topsoil, woods dirt. Fred Parker. Rainbow Dr., EVergreen 3197.
FILL DIRT—5 yards, $4. Black rich top soil, 5 yds. $10. Around Decatur. EV. 9183.
RUBBLE, fieldstone, sawdust, sand, topsoil, cr. stone, fill dirt. DI. 7131.
ROTTED sawdust, 3 yards for $4.25. DE. 2438. Decatur and Avondale.
FILL dirt, gravel and hauling, truck by hour. DI. 2897, DI. 1892.
BLACK woods soil. The best you can buy. CH. 7827.

Landscaping—Tree Service
COW MANURE
ROTTED, PULVERIZED
BROWNLEE & LIVELY
EXCHANGE 1568
AJAX tree experts, tree surgery and removing. We also buy pines and popular. Free estimates. All work guaranteed. Call AT. 0435.
RICH top-soil, grading, yard work, grassing, shrubbery, flagstone, rock work, rock gardens. EX. 2122.
ALL KINDS of rock work, grading and planting lawns; flagstone in 3 colors. References. DI. 1617.
FOR BEST top soil, call J. D. Jones, Sand and Gravel Dealer, AMherst 1737 or AMherst 5781.
LANDSCAPING, grading and plowing. Reasonable prices, free estimates. AMherst 4978.
LANDSCAPING, plowing yards, gardens, grading, rockwork, topsoil, fill dirt. MAin 2740.
MOATS, rotted lint. Best, cheapest organic fertilizer. Lawn, garden. Call Spieks, CR. 5333.
LANDSCAPING, shrubbery, rock, cement work. FHA. Jack Burgess. BE. 4564.
WOODS topsoil, gravel, rocks, flagstone and grading yards. CH. 3017.
LANDSCAPING, grading, hauling, motes, topsoil. FHA terms. FA. 2989.
GOOD cow manure. Deliver $9 T. 2 T. $15. AT. 8283, Marietta 8-3905.
YARD leveling, grading. SW sec. New tractor. 7 a.m.-7 p.m. FR. 9182.
EXPERT TREE removal. Fully insured. Taylor Tree Serv., FA. 6986.
WOODS dirt, fill dirt and sand. Also tractor work. FR. 9173.

Painting and Papering
HOUSE painting, room painting, general repairs and Durall aluminum screens a specialty. All work guaranteed, with references. Reasonable prices. E. B. Jackson, CAlhoun 6557.
PAINTING, papering, general repairs. Quality materials, expert workmanship. Reasonable. After 6:30 EV. 6029.
PAINTING. All work guaranteed. Reasonable rates. Free estimates. AMherst 3414 day or night. Leon.
OUTSIDE-INSIDE PAINTING
Small monthly payments, white labor. AM. 1642 days; RA. 6553 evenings.
SUPER KEMTONE, paint or papering. $14 rm., up; Material furnished. Plastering. Robt. Webb, RA. 9076.
PAINTING and papering rooms, $12.50 and up. Also general repair. LAmar 2537 or VErnon 3338.

Painting and Papering

SHERWIN-WILLIAMS CO. WILL recommend a reliable painter, paper hanger or contractor.

PAINTING, papering, carpentering. White labor. Lowest prices. Guaranteed. DIxie 2020.

RMS. PAPERED, $12; cleaning $8. All work guaranteed. Mr. Phillips, ALpine 9207.

EXPERIENCED—Painting and decorating. Minor repairs. Reasonable. CR. 7440.

PAPERING, painting, floor sanding. Lowest prices, white labor. CYpress 3243.

RMS papered, $10; Kem-Toned, $5. Ptg., plast. Elijah Webb. RA. 5090

PAINTING, papering, floor sanding. Small monthly payments. RA. 6489.

WOULD LIKE to paint your home. G. J. Morris. CR. 7581 after 5 p.m.

PAINTING and papering, first-class work. F. A. Smith. FAirfax 6346.

PAINTING and papering. Guaranteed work. White labor. BE. 4788.

PAINTING, papering, decorating. South Side Decorators. CA 4655.

PAPERING, $10 rm. Painting. White labor. Mr. Smith, AT. 5334.

HOUSE painting, outside only, reasonable rates. Call DE. 8716.

IF YOU want a good paint job or papering, call AM. 1260.

Plastering

PLASTERING, stucco, cement, carpentering, papering, painting. Work guaranteed. ROBERT GASTON, RA. 2406.

PLASTERING, patch work and cement work. White labor. Paul Brush. EVergreen 5685.

PLASTERING, patch work a specialty. Merritt, MA. 8209. CY. 2755.

Plumbing

FREE est. on all kinds plbg. work. Bath rms. inst., remodeled. Hot water heaters, sewer lines laid. CRAFTSMAN INC. EM 6546

ALL TYPES plumbing services. Twenty years' experience. Very reasonable. Mr. Griffin. ELgin 1283.

J. L. DRIGGERS Plumbing Co. New and repair work. Guaran. WA. 6659.

WE specialize in modernizing bathrooms, complete plumbing. AT. 5454.

PLBG. repairs. Water heaters 24-hr. serv. Stone Plbg., AM. 5073.

Repairing—All Kinds

AUTOMATIC AND WRINGER TYPE WASHING MACHINES serviced and repaired. Machines for rent. Acme Appliance Co., 1554 Piedmont, NE. VE. 2527.

Roofing and Guttering

SPECIAL

30 DAYS ONLY—Gutters repaired and renewed. Coleman Bros. Sheet Metal Works. BE. 5732; BE. 1991.

ROOF repaired; reroofing; siding; gutters cleaned, painted, repaired; gutters, chimneys cleaned and repaired. J. H. KINARD ROOFING CO. RA. 8243, day or night.

PROMPT, RELIABLE REROOFING. ROOF REPAIRS. CARL STROUD. 505 Holderness St., SW. RA. 2081.

ROOF LEAKS STOPPED, $3. John Rawlins, day or night. AT. 3000

GUARANTEED roof repairs. Quick service day or night. VErnon 9978.

Septic Tanks

Septic Tanks Cleaned

INSTALLED and lines repaired. FA. 7360. CA 1168.

HERRING'S SEPTIC TANK SERVICE

SEPTIC TANKS CLEANED
INSTALLED — REPAIRED
J. C. RARY
EL. 3533 AT. 6054

Septic Tanks Cleaned

$15 AND UP. Repaired and installed. Chas. W. Seagrave Jr., CH. 6663. BE. 6991.

FREE est. Septic tank work. House sewers tied to city sewers. Craftsman. Inc., EM. 6546.

Services for the Home

GUARANTEED general spring cleaning. Supplies and equipment furnished. 24-hr. serv. CY. 3040; night AL 7593.

EDUCATIONAL

Schools and Colleges 46

HIGH SCHOOL AT HOME
AMERICAN SCHOOL
CHARTERED 1897
56 YEARS SUCCESSFUL OPERATION

OUR graduates have entered over 500 colleges. Write for free booklet. Dept. "A." Box 1998. Atlanta Georgia.

FOR STEADY employment LEARN BEAUTY CULTURE. Full-time or part-time day class for shift workers. Call or write MOLER COLLEGE 34½ Marietta St. ALpine 8209.

EMPLOYMENT

Help Wanted—Male 47

SALESMAN

NATIONAL MARKETER tires, batteries, and accessories in enlarging its sales organization has opening for two men as sales representatives in Ga. Salary and bonus. $5,000 to $6,000 annually plus expenses. Car furnished, excellent employee benefits. Good opportunity for advancement. Requirements: High School or better education, previous sales experience preferably in automotive tire or accessory field. Age 25 to 40. Clean past record and in good health. If you are willing to travel, work hard and prove your ability, write giving brief outline of previous experience and personal description. All replies confidential. E. D., 198, Journal-Constitution.

Blue and Gray Cab Co.
Has Openings for
TAXICAB DRIVERS

AGE 25-50 (no drunkards). Permanent excellent earnings, $40 to $75 for 6-day week, day or night shifts. Apply in person only.

371 Central Ave., SW

$10,000 PER YEAR to the qualified man who is executive-minded and pleasantly aggressive to call on civic club presidents. If accepted, you will represent largest nationally-known company in specialized entertainment field, arranging for theatrical productions. Restricted territory this locality. No competition. No collecting. No house-to-house canvassing. Our representatives earning $150 to $200 per week, plus attractive monthly bonuses. Must place qualified man at once. For appointment, call Mr. Robert Peters, Henry Grady Hotel, after 9 a.m. Friday.

DRESS SHIRT PRESSING FOREMAN WANTED

MUST be experienced in Pressing High Grade Shirts, and capable of Managing Pressing Department. Will pay Top Salary for A-1 man. C. L., 441, Journal-Constitution.

WANT TO TRAVEL?

TV EXPANSION creates career. Opening in nation's leading radio programing sales organization. Will employ inexperienced but capable young married man. Must have car. Wife must assist, travel, drive and type. Good starting salary, paid vacation, hospitalization. Opportunity for travel, training, savings and adventure. For interview phone Mr. Lucas, LA. 3211 from 2-6—7-10 p.m. on Sunday; from 7 to 10 p.m. Monday only!

DRAFTSMAN

PERMANENT position with excellent future, available immediately for experienced ink draftsman, background in mapping and land surveying preferred, but not absolutely necessary. Organization is well established, has retirement plan and paid vacations. No travel involved. Please submit resume of experience, education, present salary and date available. E. D., 164, Journal-Constitution.

SR. ACCOUNTANT

CPA or equivalent needed by local fast-growing firm of certified public accountants. No travel. Unusual opportunity for ambitious young man. (Partnership opportunity for proven ability.) Top starting salary, plus unusually high bonus. Application should be in own handwriting and include complete information as to education, experience and salary requirements. N. H., 4, Journal-Constitution.

DRESS SHIRT CUTTING ROOM FOREMAN—WANTED

MUST be capable of supervising Cutting Department. Only experienced need apply. T. A., 442, Journal-Constitution.

THOROUGHLY experienced baker available for 2 or 3 hours between the hours 9 a.m. and 5 p.m. Hours may be arranged that will not interfere with other employment. Must be capable of handling small daily volume of hard and soft rolls and bread, as well as quality pastry. Right man can be assured of future opportunity for full-time employment with well above average remuneration. Apply M. T., 49, Journal-Constitution.

Sales-Service Man

EXCELLENT opportunity for energetic, responsible man to help manage large gasoline and tire business. Should have tire and-or automotive experience, with good educational background and stand thorough investigation. State your qualifications, references and minimum salary requirements in your reply. A. C., 38, Journal-Constitution.

YOUNG MAN FOR BAG DEPARTMENT. PREFER SOMEONE WITH EXPERIENCE IN MANUFACTURING PAPER BAGS. APPLY IN PERSON. MARION MFG. CO., 473 STEPHENS ST., SW. DO NOT TELEPHONE.

Help Wanted—Male 47

PART-TIME MEN

CAN you work 15 hours weekly for $50 until May 1? Call today for an appointment. AT. 7283.

City Truck Drivers

CITY truck drivers for pickup and delivery duty. Must have clear character and safety record. 48-hour work week, with good company benefits. Apply in person, 281 Manford Road, S. W. Miller Motor Express, Inc.

District Underwriter

SHOULD know compensation, general liability and automobile policy ratings. Prefer young married man. Salary commensurate with experience. Excellent opportunity. Michigan Mutual Liability Co.

COLLECTOR

EXPERIENCED in handling installment accounts, practically full time will be spent inside making contacts by telephone, permanent job, good salary. Call WA. 7281 or apply Rhodes Perdue Furniture Co.

BACKSHOP man for country newspaper plant. Should be able to operate linotype and have working knowledge make-up, ads and job work. Give experience, salary expected, date available, also telephone number in 1st letter. H. C., 436, Journal-Constitution.

WANTED—Construction cost estimator and superintendent. Must have experience. Able to make quantity take offs on all types building construction. Some field experience required. Eaton & Elzea Construction Co., P. O. Box 775, Panama City, Florida.

FIRST-CLASS MACHINIST—APPLY IN PERSON BRINGING LETTER RECOMMENDATION. MARION MFG. CO., 473 STEPHENS ST., SW. DO NOT TELEPHONE.

STOP RIGHT HERE

A NATIONWIDE sales organization has openings in Fulton and DeKalb Counties for two licensed A & H insurance men. Write to D. G., 26, Journal-Constitution for further details.

SUPERVISOR for laundry and dry cleaning route men. Must be able to sell, build routes and supervise several route men. Must be reliable and sober. Insurance and good working conditions. A. C., 29, Journal-Constitution.

MOTOR FREIGHT RATE CLERK. Knowledge of SMCRC Tariffs. Regular hours. Good proposition with location in Atlanta. State age, past experience and minimum salary. Reply E. L., 450, Journl-Constitution.

Instrumentation Engineer

THOROUGHLY familiar in the instrumentation field in a chemical operation. In reply state age, education and experience. S. V., 440, Journal-Constitution.

NORTH Alabama concern needs tool and diemakers and precision machinist, excellent working conditions, top pay. Interviews Sunday, April 11, from 9 a.m. to 12 noon; 2 p.m. to 5 p.m. ELgin 5719, for appointment.

MAJOR motor carrier desires well-reserved man of high caliber for sales work, contacting textile industry. Reply stating qualifications and experience. Replies confidential. A. C., 48, Journal-Constitution.

TRIPLE A company wants a stock clerk with good common sense and some typing ability. Also prefer someone with some technical experience to work up. Call VE. 2228 or EX. 7311.

SALES MANAGER WITH ADVERTISING EXPERIENCE

GOOD, progressive enterprise handling finest name-brand merchandise. H. Y., 137, Journal-Constitution.

WANTED — Combination cameraman plate maker, offset pressman, $2.25 per hour.
LAWRENCE PRINTING COMPANY
Greenwood, Mississippi

GENERAL cook with at least 5 yrs. experience in restaurant and cafeteria cooking. Under 40. $300 per mo. plus meals, if qualified. The Pickrick, 891 Hemphill Ave., N. W.

DYER—Experienced on cotton fabrics, develops direct and bleached, capable of working on your own.
WONDERKNIT CORPORATION
Galax, Virginia

SUPERINTENDENT FOR modern, small compact package laundry and cleaning plant, long hours but good future, if you can qualify. N.H., 119, Journal-Constitution.

PAINTER

NEED YOUNG MAN, neat and willing to work. State experience and starting salary. E. D., 136, Journal-Constitution.

HAVE opening for first-class job shop printer. Permanent, highest wages, vacation, good working conditions. Apply Kennickell Printing Co., Savannah, Ga.

WANTED—Typewriter and adding machine repairman willing to leave city. Reply by mail, giving experience, age, marital status. L A., 434, Journal-Constitution.

EXPERIENCED sober, shoe-maker, familiar with patching machine, cutting out toes and vamps. Good working conditions. Majestic Shoe Service, 255 Peachtree Street.

EXPERIENCED Casualty Claim Adjuster wanted. This means exactly what it says. If experienced and interested, call Mr. Brewer, CY. 7171.

OPERATOR — Prefer combination man. Must be sober and experienced. Good pay, immediate opening. The Jackson Herald, Jefferson, Georgia.

DAIRYMAN—Experienced with milking machines. $5 per day and house. M. Bar S. Dairy (1½ mi. S. of Ben Hill on Fairburn Rd.). RA. 2277.

MAN to manage photographic store in city of 300,000. Must be settled, experienced and have A-1 references. L. U., 455, Journal-Constitution.

BODY MAN—Must have good references, sober and reliable. Able to do estimating. Apply Oakland City Garage, 1243 Lee St., SW.

WANTED — Experienced termite men. Sober and reliable. We pay top wages. F. N. Roberts Exterminating Co. WA. 7377.

AMBITIOUS young man to begin training as store manager in retail shoe business. Kinney's Shoe Store, 65 Whitehall St.

IN ANSWERING help wanted ads with box numbers do not send originals of valuable papers. Copies will do as well.

WANTED by motor freight carrier—Rate and pro-rate clerk. Good working conditions. E. Y., 122, Journal-Constitution.

SERVICE STATION attendant with 2 to 3 years' experience. Good salary, good hours. Exchange 0061.

WANTED — Special mill work detailer and biller. Willingham-Tift Lumber Co., RA. 4121.

EXPERIENCED man for cabinet shop. State full experience. N. H., 78, Journal-Constitution.

LINOTYPE operator for weekly. Good pay for right man. C. O., 451, Journal-Constitution.

TRUCK FARMER, shares, wages, house, garden, crops. Storers Ranch, Douglasville.

WANTED—A-1 body man. Pass Body Shop, 62 Linden Ave., NW. ELgin 8410.

EXPERIENCED design engineers. Lockheed Aircraft Corp., Marietta, Ga.

TRAINING WITH INCOME. Vets and non-vets. See ad under No. 53.

PRINTER. Must not drink. $1.50 per hour. Phone 7859, Rome, Georgia.

THREE A-1 Furnace Mechanics. Apply immediately, AL. 8734.

MAN WITH CAR. NO SELLING. ATwood 7283.

LAWN MOWER repairmen. Lawn and garden. EL. 1049.

Employment Agency—Male 48

ATKINS PERSONNEL SERVICE 403-12 Atlanta Nat'l. Bldg.

Atlanta's Only Exclusive Male Agency MUTUAL PERSONNEL Mezz. Floor P'mont Hotel MA. 1763

A. & A. EMPLOYMENT 214 Grand Theatre LA. 8041

AGGRESSIVE EMPLOYMENT 1001 Healey Bldg. CY. 7601

HAYS PERSONNEL SERVICE 1101 Ga. Sav. Bank Bldg. CY. 6454

SALES PERSONNEL SERVICE 534 Forsyth Bldg. LA. 6423

BLACKWELL PERSONNEL 1515 Candler Bldg. MA. 7020

Salesmen 49

INDUSTRIAL SALES ENGINEER

$600 MONTH guaranteed plus commissions. 24-38 years old, position with a future. We train in home office and field with pay while you learn. Travel 150-mile radius Atlanta calling on industrial plants. Prefer chemical or mechanical engineering background, but proven sales ability will substitute. Must pass sales aptitude tests and furnish good references. We are a fast-growing and reputable concern in the chemical engineering field. Man we want must be capable and willing to study and work hard for advancement. This is NOT a "get rich quick" proposition. Drifters or "Job Hunters" need not apply. You will be thoroughly investigated. Give full details and references in own handwriting. Personal interview arranged if you qualify. Fulbright Laboratories, Inc., Box 1284, Charlotte, N.C.

EXPERIENCED JEWELRY SALESMAN

WITH good following of retail jewelers and merchants. Travel good protected territories. Excellent lines and top commissions for alert, willing worker with car who will apply himself. Must be bondable. See or write:

D. GELLER
Wholesale and Mfg. Jewelers
23 BROAD ST., S. W.

Salesmen 49

MAN WANTED
SALES

WE ARE looking for a man between the ages of 25 and 40 to begin training for a sales supervisory position. This man must be honest, not afraid of work, have responsibilities, possess some mechanical aptitude, and have a car. This man must be willing to see and talk to people where they live and must not have any false pride. He must be able to get along on $85 to $100 per week the 1st six weeks while training. Opportunities for advancement to the supervision of others will come fast and income will be increased considerably after a short training period. This is an international company that has developed a new idea and new divisions, and can be a lifetime career for the man who qualifies. The position is local and is to be filled immediately. For a personal and confidential interview, see Mr. J. V. Sanders, Wednesday or Thursday, April 14th or 15th, Dinkler-Plaza Hotel, 10 to 12 a.m., 2 to 5 p.m.

WANTED — By the largest business school organization in the Southeast, representative who has car and is free to travel. Woman preferred. Experience not expected. Complete training furnished in the organization of new schools. Reasonable education and contact ability necessary. High income and expenses. Apply by letter giving age, education and kind of work you are now doing. PERRY BUSINESS SCHOOL, General Offices, Brunswick, Georgia.

EXPERIENCED SALES ORGANIZER

IF YOU can hire and train men in direct sales, we offer you an opportunity to make unlimited earnings with rapid advancement possibilities. See W. A. Bugg. Family Publications Service Inc., 801 Bona Allen Bldg.

AUTOMOBILE SALESMEN

SELL DeSoto and Plymouth, new cars, and safety-serviced used cars. Must be sober, industrious and willing to work under direction. Good working conditions. See Mr. Walters, 9-11 a.m. and 2-4 p.m.
WAGSTAFF MOTOR CO.
DESOTO-PLYMOUTH
SPRING AT 8TH ST.

SALESMAN WANTED

TO TRAVEL Georgia, sell nationally advertised products. Age 27 to 35. Must have selling experience. Car furnished, salary and expenses paid. Good opportunity. Reply in own handwriting, furnish telephone number. Will enterview April 10 to 12. Reply: A. C., 122, Journal-Constitution.

STUDENTS

PLEASANT outside work afternoons and Saturdays for 5 smart, aggressive youngsters. No loafers, no timid souls. Can lead to full time summer job. Apply 4-5 Friday afternoon; 8:30-10 Saturday morning. Family Publications Service Inc., 801 Bona Allen Bldg. (Next to YMCA)

EXCELLENT opportunity, good salary and commission for salesman. Pressroom or printing supplies sales experience necessary. To call on graphic arts industry selling printing rollers and lithographic blankets. State experience and qualifications in letter to P. O. Box 69, Atlanta, Ga.

BLOUSE SALESMEN

TO COVER Southern area. Good opportunity for man who can produce volume and who has good contact with chain and department stores for sale of casual blouses very well styled in low price range. T. S., 446, Journal-Constitution.

SALESMAN

CALL ON dealer and commercial accounts. Must have tire experience and willing to work hard. This is a real proposition with excellent future. Telephone Mr. James for appointment: 9 a.m. to 12 AL. 7787.
FINLEY MACHINERY COMPANY
VALDOSTA, GA.

WANTED—Man with pickup truck to sell garden tractors and lawn mowers. References required. Apply in person at 1027 Bankhead Ave., Northwest.

5 MEN

START immed. Approx. $80 week to start. Exper. men earn $150 per wk. Car, neatness and good personality necessary. 1369 Spring St., NW.

Roofing and Siding

EXPERIENCED men only. We will handle your jobs for 10% of gross sale. Jett Roofing and Siding Co., 1490 Lucile Ave., SW.

EXPERIENCED, 2 used car salesmen. Need men who are willing to work, take orders, work evenings and make money. 241 Spring St., N. W. Ask for Mr. Covington.

EXPERIENCED roofing and siding salesmen. Best comm. in town. (60-40 comm.) We handle a full line of remodeling and home improvements. FHA dealer. EL. 1631.

PART-TIME MEN can increase earnings from $60 to $100 per week. Full-time men should double or triple that amount. For appt. call CY. 2823

WANTED — Man with pick-up truck to sell garden tractors, lawn mowers. References required. Apply in person at 1027 Bankhead Ave., N. W.

IF YOU CAN SELL or think you can or would like to, call CY. 2234 for appointment

THE smallest ad and the biggest opportunity in this paper. MA. 4911

NEEDED—Man with car. Hrs. 8 to 6. Fuller Brush Co., AL. 8336.

Salespeople—Male, Fm. 49-A

Telephone Canvassers

EXPERIENCED ONLY—To canvass for home improvements. Good commission. EL. 1631.

Instructions—Male, Fm. 52

AIRLINE or television training, qualify now. Mr. Gielow, WA. 8021.

Trade Schools—Male 53

TRAINING WITH INCOME. Earn $10 day while learning, diesel auto refrign., machinist, body work. 410 Ga. Sav. Bank. 11 to 4 except Sat.

Help Wanted—Female 55

FOR QUALIFIED YOUNG WOMEN

OPPORTUNITY awaits you . . . as a TELEPHONE OPERATOR. It's a "job with a future"—it's a job that's different—one that offers high starting pay with frequent raises, paid vacations—one in pleasant surroundings with friendly co-workers your own age. Stop in and get all the details.

SOUTHERN BELL TELEPHONE AND TELEGRAPH CO.

Employment Office
51 IVY ST., N. E.

WANTED—YOUNG LADIES

AGE 18 to 35, for cafeteria work.

GOOD starting salary. Nutritious meals and uniforms furnished. No Sunday or late night work. Paid vacations. Life and hospitalization insurance. Chance for advancement.

Apply in person after 9 a.m. No phone applications considered.
S. & W. CAFETERIA
189 P'tree St., N. E.

THE SOUTHEASTERN Sales Division of one of the country's largest manufacturers of frozen food products is interested in interviewing female personnel for a position in our modern, air-conditioned office. Shorthand, typing and working knowledge of business machines necessary. Filing, mailing and detail record posting will be necessary at various times. The person we want should be ambitious and energetic, desirous of advancement and able to work in harmony with other office personnel. Please write E. D., 95, Journal-Constitution giving age, past experience and salary desired. Interview will be arranged.

Help Wanted—Female 55

COMPTOMETER OPERATORS

HIGH SCHOOL GRADUATES
Age 17-30

STARTING SALARY BASED ON PREVIOUS EXPERIENCE

SCHEDULED INCREASES

Good Hours and Working Conditions. Downtown. 5-Day Week

AMERICAN TEL. & TEL. CO.
OF. 8600. Ext. 538

EXPANDING our office staff to handle increased volume of detail work due to accelerated business conditions. We need a settled person, between ages of 25-45 with knowledge of comptometer and typing ability. Must have desire to work with and be capable of handling figures and compiling statistical reports. If you meet these qualifications, call EL. 0742 for appointment.

THE NESTLE CO., INC.
75 8TH ST. N. E.

ARE YOU INTERESTED IN PIN MONEY?

PART-TIME

POSITIONS open for telephone survey work. 4 hours per day, $3 per day, 5 days per week. Apply Suite 321, 900 Peachtree St. Bldg., 10 a.m. only.

STENO-TYPIST

LARGE insurance company has opening for steno-typist, under 40. 5-day week. Paid vacation, group life and hospitalization insurance, pension plan. 1438 W. P'tree St., N. W., Mrs. Cogburn, EL. 3761.

CASHIER-TYPIST

FOR loan office, age 20 to 30, neat, able to deal with public. 5½-day week. Salary, free insurance, paid vacation. Apply in person. No details over phone. Employees Loan and Thrift, 35 Marietta St., NW.

CLERK-TYPIST

5-DAY, 40-hour week. Age 20-30. Neat appearance. Good pay and working conditions. A chance to get ahead. Apply Echols Grocery Co., 593 Virginia Avenue, NE.

THIS IS a good job for the right person. Young rural girl to live in and care for children in a pleasant home. Will be a member of family. Do not apply unless you love children. EXchange 7267 or write M. T., 48, Journal-Constitution.

CLERK-TYPIST

WITH good speed and aptitude for figures. High school graduate, permanent, 5½-day week. Insurance and retirement plan. For appointment, call Mr. Day, CY. 7223.

PAYROLL CLERK

TYPING and adding machine experience necessary, to work 5½-day week for large sub-contracting company in SE section. Call DI. 4611 for appointment.

DENTAL ASSISTANT

25 TO 40. Must type accurately and be experienced. Excellent salary. EM 2756, 9 a.m. to 6 p.m., week days.

EXPERIENCED WAITRESS
Hours: 6:15 A.M. to 3:15 P.M.
Apply: 798½ Peachtree St.

BILLING CLERK GENERAL OFFICE

MUST BE experienced and accurate. Call WA. 6787, or AT. 3160.

REFINED middle-aged lady to live in home as one of family, look after semi-invalid wife and assume duties as homemaker. Reasonable salary. A. C., 124, Journl-Constitution.

STENO-CLERK

AGE 20-35, preferably someone living Southwest section. Apply in person Monday. Associated Grocers Co-op., 638 Lee St., S. W.

YOUNG LADY to work in executive office of auto finance. Dictation necessary accurate with figures. Apply: 9 a.m.-5 p.m. Dixie Finance Inc., 432 Candler Bldg.

Wanted—Curb Girls

OVER 21, neat and reliable. Apply in person: Chicken Haven. 2608 Stewart Ave.

WANTED—Registered nurse for physician office. Must be unencumbered, not over 35 years of age, willing to work irregular hours. Call EXchange 4127.

GIRL to operate posting machine, preferably knowledge of Sundstrand machine. Some typing. For appointment write B. W., 136, Journal-Constitution.

WANTED a settled Christian woman as housekeeper for married couple. A good home for right person. M. L. Whitehurst, Jeffersonville, Ga., or call 2131.

SALESLADY, 25 to 35, experienced in Ladies' Ready-to-Wear. Permanent position. No phone calls accepted. Robert Hall Clothes, 595 Ashby St., Southwest.

FOR WORKING LADY—Room and board. Exchange light house work and baby sitting. References exchanged. N. H., 92, Journal-Constitution.

OFFICE WORK—5½ days. Accurate and fast in mathematics. Experience helpful but not necessary. Apply in person. 584 Edgewood Ave., NE.

HOUSEKEEPER—To live in, care for two small children, 5 days. Write Mrs. Sarah Alls, Route 1, Riverdale, Ga.

BEAUTICIAN wanted — Good hair stylist, must know manicuring. Guaranteed salary. AMherst 4072, or AMherst 6584.

WANTED—Young women, 25 to 35. Outside survey work (no selling). Apply: Marie Pickle, 165 Luckie St., Room 102.

EXPERIENCED laundry checker. Apply Master Cleaners and Laundry, 881 Hemphill Ave., N. W. VE. 3434.

EXPERIENCED restaurant cashier. Night work. Apply in person, Belmont Steak House, 98 Luckie St., NW.

WAITRESS

Fred's Grill, 830 Warner St., S. W.

CASHIER—Hrs. 2:30 to 9 p.m., 6 days week (off weekday). Little Italy Restaurant, 201 Carnegie Way.

HOUSEKEEPER, age 35-45, to work in Miami. Steady position. Care 2 school children. ATwood 0012.

MANICURIST, also several all-round good beauticians, can make top salary. 30 Peachtree Arcade.

BOOKKEEPER-CLERK — Payrolls, typing necessary. Five-day week. Mr. Brown, 20 Houston St.

EXPERIENCED waitress, short hrs., good pay. 317 Memorial Drive, S. E. Mac's Steak House.

LADY to live in, care for two children, attractive salary for right party. CHerokee 4869.

EXPERIENCED laundry checker. Apply New Method Laundry, 560 Tift St., S. W.

WOMAN, age 55-60, care for elderly invalid. Room, board, salary. RAymond 6002.

WANTED — Experienced cashier for parking garage. Apply 105 Third St., Northeast.

WANTED—Housekeeper to care for three children, live in or out. DIxie 3541.

Interested in Employment? Apply RICH'S EMPLOYMENT OFFICE

GIRL LIVE IN—Help with house work. Small salary. AMherst 8592.

WOMAN to live in, care for children. VErnon 8076.

Salesladies 55-A

NEED experienced salesladies (preferably from Decatur area) to work part time, at modern ladies' specialty shop. Must have neat appearance. Apply in person to Jo-Ann's Shop, Ponce de Leon at Clairmont, Decatur, Ga.

FULL OR PART-TIME

SEVERAL territories open for women who are interested in having a good, steady income. Experience unnecessary. Avon Cosmetics, VE. 4810.

WOMAN 33 TO 50

SELLING experience helpful but not necessary. 9:30 to 2 p.m. daily. Must be able to start immediately. WA. 7289.

AMBITIOUS ladies needed in several Ga. towns with pleasing personality to represent nationally advertised woman's product. N. H., 91, Journal-Constitution.

STANLEY HOME PRODUCTS can place 2 salesladies with car, full or part-time. No door to door selling. Call VErnon 8582 or ELgin 6586.

EXPERIENCED saleslady for china, glassware and gifts. Please apply in person. Claude S. Bennett, Inc., 207 P'tree St., NE.

WANTED—Telephone solicitors. Salary and commission. Apply 400 Peachtree St., NE.

Employment Ag'ncy—F'm'le 56

BEST OFFICE JOBS IN ATLANTA
A-1 Employment Service
401 P'tree Arcade AL. 2081

Excellent Positions Available
Register Executive Service Corp
Rm 1717, 22 Marietta St. WA. 5430

PAIR PERSONNEL SERVICE, 515 Forsyth Bldg. AL. 5533
274 Buckhead Ave. CH. 1139

PLAXICO PERSONNEL AT. 7591
NATION WIDE WA. 6112

ACCREDITED PERSONNEL SER 205 Henry Grady Bldg. LA. 2056

HELEN BAILEY 820-22 Forsyth Bldg. CY. 1711

ACME EMPLOYMENT Mezz Floor, P'mont Hotel MA 7521

LELAND DEAN PERSONNEL 516 RED ROCK BLDG. AL. 3456

MEDICAL PLACEMENT SERV. 15 Peachtree Pl., NW AT. 6381

M & S EMPLOYMENT 936 W. Peachtree AT. 3387-8

Employment Ag'ncy—F'm'le 56

The Private Employment Service 403-4 Chamber of Commerce Bldg.

WEST END EMPLOYMENT SERV. 847½ Gordon St. FR. 3928

HOOD EMP. SERV., CA. 8837-8 129 Thompson, East Pt., V. Hood

ELOISE NAGLE PERSONNEL 219 Healey Bldg. WA. 0951

SOUTHERN EMPLOYMENT One P'tree Bldg. across from Arcade

CAPITAL PERSONNEL 310 Forsyth Bldg. LA. 8086

SARAH DARK PERSONNEL 608 Grand Theatre Bldg. LA. 1541

ROBERT JARRELL PERSONNEL 16 P'tree Arcade AL. 4533

DIXIE EMPLOYMENT SERVICE 706 Volunteer Bldg. CY. 7814

C. & S. EMPLOYMENT 75½ Hunter St., SW LA. 0973

NATIONAL EMPLOYMENT SERV. 304 Volunteer Bldg. AL. 0461

Instructions—Female 58

Shorthand in 6 Weeks

WITH Speedwriting, the easy ABC shorthand. More pay and a better job for you as a secretary in business or Civil Service. Learn Speedwriting Shorthand in just 6 short weeks. Speedwriting is the famous ABC shorthand taught from coast to coast. Don't be satisfied with a low-paying job when you can be a secretary in 6 weeks and command a top salary.

Free Employment Service
Top Jobs Waiting
Day and Night Classes
New Classes Each Week

MASSEY BUSINESS COLLEGE
OF ATLANTA
Atlanta Owned and Operated
170 Peachtree Street
For Free Catalog write or
Call ALpine 7876, Now

COMPTOMETER—the only Official School in Atlanta. Short easy course, low tuition, free lifetime placements over the world. 208 Mortgage Guarantee Bldg. CY. 8266.

GREGG SHORTHAND GREENLEAF SCHOOL MA 7800

Help Wanted—Male, F'm'le 60

TERRIFIC NEW ITEM!!

NEWEST and most SENSATIONAL item on the American market. Join up now with direct factory to consumer, distributors. No experience needed. No investment required. Full or part-time applications accepted. You will be backed by million-dollar advertising campaign! Get in on the ground floor. Write

PRESIDENT
P. O. BOX 5664
JACKSONVILLE, FLA.

SALES help wanted. Apply in person, Boyd's Shoe Store, 27 Broad St.

APPLY SEARS RETAIL STORES For Spare-Time Employment

Teachers Wanted 61

BAND, Coach, Home Ec., Girls Phy. Ed., Commercial (Fla.) P. S. Music, Math, or Science, 1954-55 openings all subjects and grades. Southern School Bureau, Masonic Bldg., Decatur, DE. 7826; nites DE. 6224.

VACANCIES—Librarian, soc. sci., band, math, coach (Fla.), physical ed. (Ala.), Ga. Teachers Placement Agency, Box 303, Brookhaven, Ga.

Situations Wanted—Male 62

WOULD LIKE you to consider for interview if your organization has a place for a responsible, young, married man. College graduate, employed. Want opportunity to work toward executive position in which commercial design, advertising and public relations a part. Background and training in administration and engineering. B. Y., 118, Journal-Constitution.

AUTOMOTIVE Service Manager, service sales, tower operator, thoroughly experienced all phases service work, available immediately. Call collect, Austell 5233.

FIRST-CLASS floor covering mechanic, 12 years' experience in selling, installation and supervision. MAin 2734, weekends and nights.

BOOKKEEPER-CASHIER-TYPIST — 20 years' general office experience. A-1 references. E. Y., 73, Journal-Constitution.

EXPERIENCE portrait sketches, oil paintings, design. Willing train. EV. 9251.

RETIRED accountant desires part-time accounting work. AT. 5549.

Situations Wanted—Female 63

ACCOUNTANT - BOOKKEEPER, full charge general ledger and cost. Payrolls, taxes, inventory control, financial statements. Fully experienced office management and procedure, capable and dependable. Please call CHerokee 8724, Saturdays and Sundays, weekdays after 6:30.

LEGAL SECRETARY—20 years' experience. Settled, familiar dictaphone, audograph, electric and manual typewriter. EL. 2567. Minimum salary $250.

PRAC. nurse, licensed, trained, exp. Can live in under suitable conditions. Ref. exchanged. H. W., 115, Journal-Constitution.

TYPING done at home. Standard prices. Samples. References. Phone EVergreen 6462, mornings.

A-1 SECRETARY, age 42, 20 years' experience. Best references. $275. RAymond 4295.

TYPING done at home. Fast pick-up and delivery. CAlhoun 8307.

PRACTICAL NURSE, any hours. Long experience. FA. 4055.

UNDERGRADUATE nurse available 8 or 12 hours. EL. 4693.

Sit. Wtd., F'm'le, E. Agcy. 63-A

ALL types nurses and domestic help. Call Mrs. Smith, EL 3622

Help Wanted—Male (Col.) 64

LABORERS NOT AFRAID OF WORK TO LEARN SEMISKILLED AND SKILLED JOBS. INSIDE WORK. CHANCE FOR ADVANCEMENT. SOUTHERN WIRE & IRON WORKS, 441 Memorial Dr., S. E.

WANTED—Experienced tire recapping man, using electric equipment. Passenger tires only. Night shift man preferred. Baly Tire and Appliance, 3050 P'tree Rd., CH. 1151.

WANTED BAKER'S HELPER

GOOD opportunity for advancements. Good working conditions, excellent pay. Thompson's Restaurant, 88 Whitehall.

SANDWICH-BREAKFAST cook, with several yrs. experience. Under age 40, excellent pay. The Pickrick, 891 Hemphill Ave., N. W.

EXPERIENCED MAN for grocery store work. Good education and references required. 221 Forrest Ave., Northeast.

Help Wtd.—Female (Col.) 65

NURSEMAID to live in. Salary $12 week. Have every night off from 9 o'clock on; Sunday off all day. Must love children and have recent health card and references. Apply 1079 Capitol Avenue, SW.

GOOD, experienced maid. Must be free to stay on 2 nights week. Local references, health card. $25 week. 1246 Poplar Grove Drive, Northeast, off Briarcliff Road.

EXPERIENCED laundry checkers and bundle wrappers. Apply Mr. Blakely, Whiteman's Laundry, 311 Edgewood Ave., SE.

EXPERIENCED laundry help, all kinds. Apply Master Cleaners and Laundry, 881 Hemphill Ave., N. W. VErnon 3434.

COOK-NURSE, $25. Live on 2 nights week, Thursday, every other Sunday off. References, health card. CHerokee 7553.

EXPERIENCED maid and cook to live on. Private room and bath, 2 children, $30 week. ATwood 1213.

EXPERIENCED wool presser. Apply Master Cleaners and Laundry, 881 Hemphill Ave., N. W., VE. 3434.

EXPERIENCED laundry checker. Apply New Method Laundry, 560 Tift St., S. W.

GIRL — Clean, industrious. For part-time housework. Chamblee 7-9660.

EXPERIENCED silk finisher. Apply 1885 N. Decatur Rd., CR. 9878.

EXPERIENCED spotter and silk finisher. 47-3792 or CH. 1015.

Help Wtd.—M. & F. (Col.) 66

WANTED—1 wool presser. Apply Beal's Laundry and Cleaners, 1337 Lee St., SW. RA. 1167.

FAMILY — Sharecroppers, wages, house. Mr. Bryson, 266 Woodward, Southwest.

Help Wtd., M&F, E.Agcy.. 66-A

ATLANTA DOMESTIC SERVICE CALL US FOR DOMESTIC HELP CYPRESS 3577

CALL us for 1st class help, any type work—public, domestic. 231 Auburn Ave. AL. 8176.

PIONEER EMPLOYMENT 214 GRAND THEATER BLDG

Sit. Wanted—Male (Col.) 67

WANTED—Part-time job, desirable 6 to 10 p.m. Good reference. Call ALpine 9984 after 6 p.m.

Sit. Wtd., Male—E. Agcy. 67-A

RELIABLE domestic help of all kind. Crute Emp. Agcy. WA. 9486. 379 Auburn Ave., NE. AL. 5750.

Sit. Wtd.—Female (Col.) 68

MAID wants ½ day's work. Mondays or Tuesdays. LA. 3689.

RELIABLE MAID for a doctor's office. BE. 8864.

Sit. Wtd., F'm'le, E. Agcy. 68-A

RELIABLE domestic help of all kind. Crute Emp Agcy. WA 9486.

Sit. Wtd.—Male & Female 69

IF YOU NEED qualified experienced managers for your motel, efficiency apartments or apartment hotels, write us. Capable of taking full charge, including bookkeeping. Wife excellent hostess, husband executive. Will furnish references. Available on two weeks notice. E. D., 118, Journal-Constitution.

Sit. Wtd., M.&F., E. Agcy. 69A

COLORED HELP. All types for home and business. We deliver. EL. 3622.

FINANCIAL

Business Opportunities 70

Business Opportunity Of a Lifetime

IF YOU HAVE approx. $30,000 cash down payment you can buy for $75,000, the most attractive tourist court you will find anywhere in the Southeast! Owner will show you books of the last 10 yrs. earnings. It will amaze you. Call Cliff Marston, salesman. res. DE. 0928; ofc. DE. 0126.
FORKNER REALTY CO.
AVONDALE ESTATES, GA.

DISTRIBUTORS WANTED

EXCLUSIVE franchise on toy rack distributorship. Excellent opportunity to go in business for yourself. All year-round business selling and servicing toy racks in grocery, drug stores, filling stations, etc. Will need approx. $300 to $500 to get started. For interview, write or contact J. H. Goldstein, Lee Products Co., 437 Whitehall St., Atlanta, Ga.

ONE-HALF interest wholesale electric supply business, Augusta, Georgia, established 25 years. Volume 1953 excess half-million dollars, excellent opportunity to be active or silent partner. Other interested party active and experienced, will sacrifice because of other business needs. Will work with brokers. Full details to responsible parties. Reply D. G., 189, Journal-Constitution.

Used Soft Ice Cream Equipment for Sale

AT ½ PRICE. For information about good equipment for adding to your own. Call us for information about soft ice cream business. See Porter Campbell. FAirfax 8469 for appointment.

N. C. HOTEL LEASE

$2,000 WILL PUT you in the hotel business, including rent deposit of $1,500. Quick action. MA. 9326.

BARFIELD BROS. RLTY.
1091 Euclid Ave. WA. 5095

GROCERY STORE, HOUSE

STORE, stock, four-room house, 2 acres land, on 78 Highway near Possum Lake. Sargent Grocers.

FOR SALE — Nice retail furniture store in very prosperous south Georgia city, doing nice volume of business with nice debit. Will sacrifice this business because of other business interests. Reply to Post Office Box 626, Moultrie, Georgia.

NEW SHELL STATION for lease. Large 6-pump Shell Station. Located 3984 Buford Hgwy. at Candler Rd., Chamblee. Newly constructed. Good potential. Need $4,000 to $5,000 to handle. For appointment, call Curry, WA. 7305.

IT'S YOUR MOVE NOW! BE QUICK! Be smart! Be sure! Get the BUSINESS. You buy or sell appraised by BUSINESS APPRAISERS. It's your money, invest it wisely. Georgia Business Sales. CY. 5911.

LAUNDERMAT, S. E.

DRIVE-IN front. This is a guaranteed bus. Man and wife will net $700 mo. One of the best. Terms. Appt. Siler, AL. 8144. AL. 9978.

LAUNDERETTE, S. W.

HERE'S ONE you seldom find. Clean as a pin, with new equip. and guar. of $500 mo. net. $4,050 cash. bal. terms. Davis, WA 6603.

DECATUR SERV. STA.

PUMPING 10 to 12,000 gals. mo. Indep. lease, an excl. buy for $3,750. Let us show you, you'll like it. Davis, WA. 6603.

Employment Agency

FOR OFFICE and technical personnel. Share furnished office and phone. $50 month. Write E. D., 137, Journal-Constitution.

SER. STA., N. W.

INDEP. lease, pumping 11,000 gals. mo. name brand gas, total $4,500. Can't be beat. Appt. Siler, AL. 8144, AL. 9978.

BUCKHEAD SER. STA.

NICE drive-in front with four pumps, 2 grease racks. No better loc. $2,500 will handle. Worthy, AL. 8144. RA. 0798.

ESTABLISHED MOTEL with LOVELY HOME in prosperous Ga. town. Tax records prove real income. Trade considered. EM. 2758. Wade Browne, Bkr., 2640 Stewart Ave., SW.

FOR SALE — Small grocery and snack bar stock and fixtures. Ideal location for barbecue, drive-in or super market. Excellent possibilities. Call Marietta 9-9352.

BEAUTY SHOP

ONE of the best in greater Atl. 6-yr. operation. Books open. Terms. Siler, AL. 8144; AL. 9978.

FRUIT - GROCERY STORE—Elderly man retiring, ill health. Good business location. See to appreciate. 104 W. John Wesley Ave., College Park. End bus line.

SELL OR LEASE, new dining room and curb service, food only. Ponce de Leon. Also miscellaneous restaurant equipment for sale. EVergreen 6453.

BEER—BAR—WINE

NO FOOD. 2-rm. apt., nets $800 per mo., $2,000 handles. AL. 2210. FA. 6373.

Looking for a Good Business?
ALL TYPES—ALL LOCATIONS
Write for Free Prospectus
Chas. Ford 87 Walton, Atlanta

$1,000 Mo. Net Profit

$5,000 CASH, full price buys 35 yr. est. d'town cafe. LA. 6997.

EXCELLENT opportunity—Top location. Pool room, arcade, lunch, photography, military. Augusta, Ga. Telephone 2-5283.

GROCERY store for sale, all stock and fixtures. A bargain, $2,200. 79 Main Street, Forest Park, Ga. FR. 1324.

FOR SALE—DeSoto-Plymouth Agency in good town. Contact J. H. or W. B. Stephens, Social Circle, Ga.

TANK vacuum pump gasoline motor, suitable for septic tank pumping truck. Phone EL. 3470.

SOUTHERN motor courts. Inquiries invited. Childs & Co., 1447 P'tree St., N. E.

SELL small Buckhead Antique Shop, for cash. Stock below cost. CHerokee 5195.

$500 DOWN, cafe. Good location. 1079 Capitol Ave., S. W.

LAUNDERETTE, Northside. First class. AL. 2210. FA. 6373.

TO BUY or sell your business, call AMherst 8332. Kilgore.

Business Opp. Wanted 71

I Can Sell Your Business
WA. 9795 RIDLEY AT. 1771

WE HAVE a buyer for all types of business. CY. 5836; night, VE. 4865. Allied Realty Co., 1427 Candler Bldg.

Money to Loan 72

A Night Loan Service for You

FROM 5 p.m. to 11 p.m. on weekdays. From 1 p.m. to 11 p.m. on weekends. Phone CYpress 4649. Tell us how much cash you can use. Pick up cash tomorrow at the office near you.

NORTH AMERICAN LOAN & THRIFT CO.
3½ EDGEWOOD, CYpress 2571
32 BROAD ST. CYpress 1621
117 E. COURT SQ. CRescent 3884

EMERGENCY LOANS
$50 to $2,500
WE SPECIALIZE IN QUICK SIGNATURE LOANS
Local Loan & Thrift Co.
"To Be Sure See Local"
72 Forsyth St., NW. AL. 7631

Loans Up to $2,000
Mutual Finance & Accept. Corp.
12 Auburn Ave., NE.
Telephone: CYpress 0422

PERSONAL LOANS
Community Loan & Invest. Corp.
Conveniently Located Offices
Telephone: WA. 2046

SEABOARD FINANCE CO.
14 HOUSTON, NE AL. 5522
12 PRYOR ST., SW WA. 5771

AUTO LOANS
DELTA LOAN ...... WA. 0795
TRI-CITY LOAN ...... CA. 7704

LOANS $50 TO $2,000
GENERAL ACCEPTANCE CORP
520 W. Peachtree St. EL. 7501

LOANS $50 TO $1,500. EASY TERMS
SOUTHERN SAVINGS BANK
6 Pryor St., SW. LA. 8681

LOANS—$50 to $1,500
SIGNATURE LOAN & THRIFT CO
603 Ashby St., SW. RA. 2161

LOANS $50 TO $2,000
G. A. C. Credit Corp. of Atlanta, 948 Gordon St., SW. AM. 4572

LOANS for every need. United Finance, 414 Williams St., NW. LA. 4751.

QUICK auto loans; front-door parking at Midland Finance. 337 W P'tree.

UNIVERSAL AUTO FINANCE CO 197 Spring St LA. 0681

QUICK LOANS. WA. 2756. SOU. DISCOUNT CO., 220 Healey Bldg.

BANCPLAN FINANCE CORP. 108 Spring St. N.W LA. 0891

COLUMBIA LOAN CO 23 Auburn Ave. LA. 6655

CHAS. R. HARTSFIELD, INC. 61 Poplar St. LA. 8046

MONEY TO LOAN
Certified Finance, EM. 1685, EV. 8886

NEW LOW RATES. AAA Finance Corp., 649 W. Peachtree. VE. 6692.

Loans on Real Estate 75

FREE ESTIMATES

REFINANCE, buy, repair, consolidate debts. No brokerage. Quick service. STANDARD FEDERAL Savings and Loan Association, Grant Building, 48 Broad St. NW. Phone MAin 6819

READY CASH

I WILL BUY YOUR SECOND AND 1ST MORTGAGE REAL ESTATE NOTES. MR. PEEVY, CH. 1225.

FUNDS AVAILABLE
FIRST & SECOND MORTGAGES
EMPIRE RLTY. & MORTG. CO.
354 PEACHTREE MA. 6000

READY funds on approved loans. 2nd mortgage notes bought. Geo. A. Campbell, MA. 6938.

Loans on Real Estate 75

LOANS, subacreage lots. Quick action. WA 0627. Ralph B. Martin Co.

WE BUY, also lend without discount, on 1st or 2nd mortgages. LA. 5486
THARPE & COMPANY

LIVESTOCK-POULTRY

Livestock

IF YOU want to buy or sell see us. We have a big horse and mule sale every Monday, 12 noon. Also cattle sales all kinds every Tuesday and Thursday, 12 noon. We are at your service at any time (with low commission rates). Remember we are centrally located where buyers and sellers from everywhere meet.
Everybody is Welcome!
HASTY'S AUCTION CO.
57 Brady Ave., N. W.
Phone VErnon 1164

SADDLE HORSES

BEAUTIFUL Golden Palomino Stallion. 1 white Arabian, 1 nice 5-gaited mare 50-inches tall, safe for children. Others to select from. 1900 Briarcliff Rd., NE. VE. 1608.

FOR SALE AT FARM—75 head of thoroughbred Angus steers, 35 head white-face steers, average around 600 lbs. All have been vaccinated and wormed. R. L. Jackson, Jonesboro, Rte. 1, phone 6217.

2 CATTLE SALES WEEKLY TUESDAYS AND THURSDAYS HORSE-MULE SALE MONDAY RAGSDALE-McCLURE COMM. CO. NATIONAL STOCKYARDS Atlanta

TWO beautiful pleasure saddle horses, good qualities, priced reasonable. Mr. Wilkins, 1439 Indian Creek Dr., Clarkston, Ga. 43-7639.

AUCTION EVERY WEDNESDAY DAN AUSTIN JR., AUCTION CO. DE. 4976

TENNESSEE walking mare, beautiful animal, registered. VE. 0397.

Poultry

BARGAIN—Chick cockerels 7c. Call now and book high-producing pullet chicks to secure proved strains of popular breeds. Standard Feed Stores, East Point, CA 4386; 8 Fairlie, NW, MA. 3900; 249 Moreland Ave. SE, WA 8431; Peachtree Rd. NE, CH 2036

IF YOU SELL eggs, use Durr's Chicks. Durr known layers. Folder free. Write to Durr Hatchery, Box C. 208 Peeks St., SW, Atlanta, Ga.

CAPONIZING services within 50-mile radius of Atlanta. Reasonable. ATwood 9645.

Dogs and Puppies

SPECIAL

A NUMBER of straight coon and combination tree dogs, 20 fine Beagles, 15 trained fox dogs, also puppies, at off-season prices. Come and see them weekdays or Sundays. Bring whatever you have to trade. Inquire at Blairsville Hotel and Cafe. Blood Mountain Kennels, Phone 15, Blairsville, Ga.

CHIHUAHUA

LONG COAT MALE. Age 11 weeks. Small type. DE. 6502

CHALET Aurora Kennels: Boxer puppies, German Shepherd puppies, dogs boarded. Stud service. John H. Braun, DE. 9964, Decatur.

DALMATIAN puppies—6 weeks old, registered, wormed, distempered. Menhinick, Womack road, Dunwoody, Ga. 47-2105.

FRENCH poodle puppies, miniature, curly, jet black. Imported championship, pedigreed stock. CHerokee 7192.

SCOTTY PUPS

Male, $65; female, $45. EV. 9597

PEDIGREED red cocker male, 7 months old. Child going to hospital and will sacrifice. VErnon 5389.

REGISTERED Cocker puppies. Frisky and healthy, all red. Wormed. First shots. EVergreen 2209.

GERMAN SHEPHERDS. Beautiful, 6 weeks, 14 lbs. Terms. ATwood 9521. DIxie 6981.

ADORABLE AKC Chihuahua pups, 519 North Highland. ALpine 6779. DIxie 4514.

PEKINGESE, Chihuahuas, Dachshund, Spitz, Fox Terriers. DEarborn 0392.

COLLIE PUPS, male, AKC registered, 4 months old. CRescent 9291.

PUPPIES—$5 UP
Puppy Town—149 Forsyth St., SW.
10-lb. Kin Dog Food—$1.00
Standard Feed Stores, Atlanta

AKC REGISTERED boxer pups. Excellent pedigree. Phone 47-2411.

IRISH setter puppy, AKC registered. FAirfax 5586 or CAlhoun 2783.

IRISH setter, female, 1 yr., purebred, wonderful pet. AT. 2953.

4-MONTH-OLD black male cocker. Registered, $25. MAin 1458.

FEMALE Beagle, 9 months. AKC registered, ATwood 5496.

COCKERS, DALMATIANS—REG. CH. 9969

REGISTERED Boxer, 1-year-old. Male. RAymond 7838.

Cats, Kittens, Pets, Game

CHOICE guaranteed, training-aged parakeets for Easter. Also virgin breeders. Special values on birds, cages, toys, feed. Your opportunity to choose from home of over 1,000 birds. Excellent training books and toy given with each Easter sale. A deposit will hold until Easter. AMherst 4902.

LARGE selection Parakeets. Babies and breeders, all colors, special price in quantity, also canaries, finch, conures, parrots, cages and supplies. The Bird House, 894 W. Peachtree. EL. 0042.

PARAKEETS — Proven breeders, $15.75 pair. Young birds $4.95 each. Phone 5837. Fred Hamby, 900 Second Ave., Columbus, Ga.

FULLY guaranteed home-raised baby parakeets. A deposit will hold for Easter. Prices reasonable, cages $3.50 up. EVergreen 2855.

SPECIAL—Nice parrot and cage. Cute young monkey, collar and chain. Your choice, $45. 2956 Buford Highway.

PARAKEETS—Young, healthy; home-raised. Best talking stock. 2777 Bankhead Highway, Northwest. BE. 5783.

BUY-SELL-TRADE pets all kind. Wanted: baby rabbits, guinea pigs. 2956 Buford Highway, CH. 1777.

EASTER Parakeets, same high quality. New low price. Guaranteed. Cages, supplies. AMherst 5275.

SIAMESE KITTENS. Make interesting Easter pets. 451 Metropolitan Place.

SIAMESE Kittens. Also grown cat. DEarborn 7935.

Fish

TROPICAL fish and supplies. 111 S. Blount St., E. Point. CA. 4859.

Feed and Supplies

DOG FEED supplies. Hastings Kennel Shops, 93 Forsyth St SW 434 Marietta St., NW WA 9464

MISCELLANEOUS

For Sale—Miscellaneous 82

WALLPAPER
10c ROLL
PAINT, $1.95 PER GAL.
90-lb. Slate Roofing ...$2.60 roll
210-lb. T.B. Shingles ....$5.95 sq.
Screen Doors from $5.95
ASBESTOS SIDING, sinks, window sash, plywood—tile board—interior and exterior doors—wallboard.
JACOBS SALES CO.
45 Decatur St. WA. 2876

CLEARANCE SALE
SCREEN DOORS ......from $4.95
FLOOR TILE 6c
INSUL. WALL BOARDS, 4x7 $1.35
PLASTIC WALL TILE...30c sq. ft.
SLIDING Closet Door, steel $19.95
DOORS, 2-panel $7.95
WINDOWS, 2' 4" x 3' 10"....$3.95
TILE Pattern, wall covering, 30c l. ft.
BUILDERS HARDWARE, MA. 9814
Across from Atlanta Police Station

KITCHEN CABINETS
SOUTH'S LARGEST FACTORY
LOWEST PRICES
SINK WALL-BASE CABINETS
Plastic and Linoleum Tops
LOW-PRICE FACTORY SECONDS
LOW-PRICE FACTORY SECONDS
Daily 9-5; Sat. 9-2
DEL-MAR CABINET CO.
976 W P'tree St., NE. EM. 2432

OFFICE FURNITURE, new and used. Low prices, low overhead. No outside salesmen.
BRYAN OFFICE FURNITURE CO.
73-77 Ivy Street, NE.
Same block as Telephone Bldg.
WAlnut 6331-6332

ALUMINUM AWNINGS

INSTALL yourself and save money. 36, 36, 42 and 48-in. sizes in stock at closeout prices. $7 up. Wright Sales Co., Inc., 515 Stewart Ave. CY. 7421.

1,000-GALLON cylindrical tank, suitable for septic tank truck. 5-horsepower Briggs-Stratton engine, vacuum pump. These articles removed from brand-new septic tank truck. Only 3 months old. AT. 7378.

BARGAIN

PFLUGER SUPREME and Langley streamlite casting reels. Black and Decker sander. Practically new. EVergreen 6715.

ARMSTRONG linoleum tile, odd lots; ⅛ gauge burlap back, 14c per tile. Standard, gauge, felt back, 8c per tile.
OKARMA'S
2293 Peachtree Rd. VE. 9697

SPECIAL, Taylor frozen custard machine with ice cream cabinet. Price $250. 12-foot Warren dairy case with compressor, $250. 1 sausage mill, $45. EL. 6281; VE. 2794.

350 SUITS—PRICES SLASHED for quick sale, $9.95, $10.95, $12.95. Values up to $65. Bell Loan Office, 205 Mitchell St., SW. Across from new C. & S. Bank.

BOBTAIL soda fountain, 12-ft. stainless steel back bar with sandwich unit, 5-gal. coffee urn, sandwich toaster. Used 3 years. Call 6369, Griffin, Ga.

ELECTRIC WATER COOLERS
New Uniflow "Lectrik-Ice," $175
Geo. E. Kinney Bin Co., Inc.
727 Ponce de Leon Pl., NE., AT. 3891

For Sale—Miscellaneous 82

SALE—New col. bath sets, comp., $127; white, $117; Youngstown cab. specials; 30-gal. gas and elec. heaters, $56. Plbg. bargains, new and used. We buy used plbg. Superior Plbg. Supply, 550 Piedmont. VE. 1689. Terms.

STEEL FOLDING CHAIRS

FOR sale or rent. Lowest prices. Geo. E. Kinney Bin Co., Inc. 727 Ponce de Leon Pl., NE. AT. 3891

POOL TABLE

STANDARD SIZE with all equipment. Excellent condition. Sacrifice. CH. 6877.

TURPENTINE, pure .... .85 gal.
LINSEED OIL, pure ....$2.00 gal.
LITTRELL HARDWARE CO.
274 Decatur St. AL. 2135

BOAT PLYWOOD—14, 16-ft. lengths.
PLYWOOD—ALL KINDS
WILLINGHAM LUMBER CO
2114 Piedmont Rd VE. 5357

FURNISHINGS and equipment in Atlanta, for 8 apartments, cheap, account loss of lease. T. E. Harris, Stone Mountain, Ga., Route 2.

WILL TRADE or sell, 30-inch extractor, reconditioned and new motor; or 26-inch extractor. Phone Smyrna, 45-8341 or 45-4438.

STOCK CLEARANCE

TWO 5-ton Worthington air-conditioning units. AM. 0576.

PLYWOOD, easy to work, easy to get, any size, any kind. Plywood Super Market, 2975 P'tree Rd., EX. 9494.

NEW five-foot, built-in, acid-resisting bathtubs, $59.95. Roy W. Reaves Plumbing and Heating Co., CYpress 5449.

CAMERA, Argus C-2, $25; used coal stoker, best offer; 2 Curtis doors, standard size, $2.50 each. DEarborn 9595.

CASH registers bought, sold, repaired. Adding machines, new and used. H. B. Nash, Inc., 90 S. Pryor, MA. 1742.

RESTAURANT equipment of all kinds. Fixture Sales Co., New location 321 Edgewood Ave., SE. WA. 2469.

CLOSE OUT 10-in. O. G. gutter, 10c per ft. Call AL. 2491. 280 Decatur Street.

FURNITURE, other items in excellent condition. Very reasonable. FRanklin 5891.

BARTELL'S ARMY STORE—Tents, cots, tarpaulins, saddles. 97 S. Pryor. AL. 0377.

12-FT. meat case, five years old. Excellent condt. Priced reas. WA. 4968, day.

1955 DAVID BRADLEY pickup trailer. Never been used. $140. ATwood 3977.

STROLL-O-CHAIR with table, complete. Excellent condition. CHerokee 4214.

500-GA. above ground Butane tank, $200. W. J. Adams, Smyrna. 45-5232.

NEW, USED fixtures. Hotel and Rest. Supply Co., 382 W. P'tree. WA. 7451.

BABY BED with mattress and high chair for sale, $25. BElmont 8783.

PEERLESS shallow-well pump and tank. Good condition. VErnon 8310.

LARGE selection of Easter baskets. THE PANTRY, 1033 Blvd., N. E.

GAS WATER HEATER. APT. STOVES, $35 USED. LA. 9468.

COMPLETE fixtures for small self-service grocery store. ATwood 9119.

9x9 ARMSTRONG asphalt tile, 6c ea. Gate City Furniture Co., 163 W'hall St.

FOR SALE—26-inch girl's bicycle. A-1 condition. Reasonable. EL. 0547.

JACOBS SALES CO. 45, 47 Decatur St., SE. WA. 2876

WINCHESTER pump shotgun, Model 12, 20 gauge, $55. 5422.

HORNE DESK & FIXTURE CO. 57 PRYOR ST.

TRAILOR for sale, 4x7. Utility. Fully equipped. RAymond 1782.

FOUR-SKIN mink fur piece, like new, $50. EMerson 1221.

USED hard brick, 612 North Ave., NW. MA. 1107.

CLEAN CINDERS—612 North Ave., NW. MAin 1107.

Household Goods 83

3 Complete Rooms of New Furniture, $299

Living Room. Bedroom. Dinette. INCLUDES 7-pc. living room suite, 6-pc. bedroom suite, 124-pc. dinette outfit.

EASY TERMS
LAWRENCE FURN. CO.
85 WHITEHALL ST., SW

USED GOV. SURPLUS
Cadillac Furniture at Price of Jeep
200 Twin beds, blond, wal., oak $8
200 Mattresses, sterilized $8
70 Oak dinette tables $5
300 Oak dinette chairs $3
40 Twin box sp. with legs $8
BROCK FURNITURE CO.
288-294 Decatur St. AL. 3366

30 TO 40% OFF

4 1953 NEW refrigerators; one electric range; 21-in. console TV; 5 9x12 wool rugs; 10 chrome dinettes; 100 lamps; 10 bedroom suites; 3 gas stoves; desk, platform rockers; bedding; chairs, tables, etc. Pay cash and save. CY. 8651. Modern Storage, 298 Whitehall.

SAVE 20% to 50% on bedding, rugs, furniture or appliances. Special, cash and carry, table, floor or vanity lamps at half price. Save $50 on washer or refrigerator. Used kitchen cabinet, $20; 9-pc. dining room suite, $180.
ATLANTA FURN. CO.
152 Whitehall St., S. W. WA. 9295

LEAVING TOWN—Sacrificing like new Rock Maple sofa, tapestry upholstery, matching chair, coffee table, complete, $75; chrome 5-piece Formica dinette suite $50; 1953 de luxe Frigidaire refrigerator, 10 cu. ft., 80-pound freezing unit, 2-door, $200; 1953 de luxe Tappan C. P. Visualite gas range $125. EMerson 6902.

REAL BARGAINS

GEORGIA POWER now offering city's best values in used appliances. Reconditioned and fully guaranteed. Ranges, refrigerators, washers at low, low prices. Terms. 2d floor, 211 Decatur St. Free customer parking on Butler St. side.

FAMILIES HAVE LISTED

EVERYTHING! Name your item. We tell you who has it. Seller pays $2 max. fee when sold. I.B.S., Inc. Nite, Sun. only, CR. 3860. EV. 0221.

AYCOCK APPLI. CO.

OFFERS a complete selection of used TVs, $49.95 up. Every set reconditioned. Terms available. FR. 4573, after 7 o'clock CA. 6559.

NEW gas stoves, still in crates. One-year guarantee, full-size, originally $149.95. Sell $99.95. Limited supply. New 17-inch Crosley TV, wood cabinet, $139.95 up. Dir., EL. 7276.

DIALAMATIC Bendix washer, special, $69.50.

EUBANKS APPLIANCE
112 N. E. Pt. St., E. Pt.—CA. 8824

LOW, LOW PRICES

ON 1953 MODEL appliances, large selection, many makes. FR. 4573, after 7 o'clock CA. 6559.

1952 G. E. automatic range, excellent condition, used six months by business couple. Sacrifice, $195. Call 45-8721, or see at Tidwell Ice & Coal Co., Bolton, Ga.

1951 DETROIT Jewel range; 1950 Westinghouse refrigerator; Birdseye maple bedroom suite; easy chair and ottoman; Kroehler sofa. Reasonable. VErnon 6830.

11-FOOT Frigidaire refrigerator. Perfect condition, $125; Bendix washer, $25; Easy washer, $25; dinette table, four chairs, $25. 387 Brentwood Dr., NE.

SUPER-VACK vacuum cleaner, cost $90, sell $25. 2 years old. Very good. very modern limed oak coffee table, cost $80, sell $20; never used. 43-5128.

AUTOMATIC and wringer-type washing machines serviced and repaired. Machines for rent. Acme Appliance Co., 1554 Piedmont Ave., NE. VE. 2527.

SERVEL gas refrigerator, practically new, $99.95. Terms if desired. ADVANCED REFRIGERATION, INC., 394 SPRING ST., N. W., WA. 9661.

FINE mahogany dining room suite; Duncan Phyfe table; 6 chairs, large breakfront; console table. 183 Putnam Circle, Northwest. CH. 8103.

GAS RANGE—5 burners, grill, porcelain covers, oven broiler, two utility drawers, minute-minder light. Excellent condition. EXchange 8709.

DEEP FREEZE, 11-cu.-ft., practically new. Will sell for less than half price. Also Cherry bed with mattress. CHerokee 6877.

SLIGHTLY USED living room rug, gray, 11x23, regular $192.50, mat regular $48.50. Will sell both for $125. VErnon 7035.

BARGAIN—6-foot Servel refrigerator. Florence stove. 66-inch Tracy cabinet double sink. $200. AT. 8166.

Rent a Washer $1 Wk. Up
MAYTAG SALES AND SERVICE
938 GORDON ST., S. W. RA. 4192

TELEVISION — Automatic washer, gas stove, electric ironer. Refrigerator, 12-foot. Modern. VErnon 4970.

GOOD USED FURNITURE
FELT BASE RUG—$1 DELIVERS
Mather Annex, 85 Broad, CY. 5801

USED REFRIGERATORS
$5 DOWN—$5 MONTHLY
Bob Shelley, 273 P'tree, CY. 6311

LOWEST prices in furniture and appl.
DOGWOOD FURN. STORES
236-238 Mitchell St., S.W. AL. 8592

WE have used bargains in our bargain basement. Cochran-Lee Furniture Co., 85 Alabama St., S. W.

AMANA freezer, three months old. Small cash and assume payments. DEarborn 2993 after 5:30 p.m.

NEW sofabed, platform lounge chair, dinette suite, end and corner tables. Leaving town. RAymond 8482.

MAPLE TABLE, 4 chairs; chaise longue; roll-a-way bed. These pieces like new. ATwood 1877.

LIVING room suite, $25; spool-type bed complete, $27.50. Dresser base, $12.50. VErnon 4075.

PHILCO RANGE, 52 model. In good condition. One year old. 173 Moreland Ave., NE.

SOLID MAPLE bunk beds with or without mattresses. Other furnishings. RAymond 7077.

BARGAIN—Vacuum cleaner, steam and electric iron. Floor polisher. EMerson 1973.

Household Goods 83

FRIG, auto. washer, like new, bargain. Fite Appliance, 259 Ponce de Leon. EL. 8245.

SACRIFICE modern large sofa, $90. 2 beige club chairs, $20 each. CHerokee 7188.

FIVE ROOMS of furniture. Reasonable. 144 Key Road, Southeast. DIxie 6201.

10-FOOT GE freezer locker and frigidaire combined. Sell cheap. MAin 6054.

WE BUY, sell and exchange furniture. Comfort Furniture, WA. 7769.

4-PC. used bedrm. suite, $39.50. Cooper Furn. 171 W'h'l MA. 0440.

NEW Hotpoint auto. washing ma. $199.94. Alexander Appl. VE. 7106

AMANA FREEZER—Small cash and assume payments. RAymond 1880.

DINING ROOM table and 6 chairs. Phone VErnon 3002, after 2 p.m.

FLOOR samples, 30% to 50% off. CARROLL'S, 122 WHITEHALL.

BEST VALUES — EASY TERMS. Southern Furniture, 165 Whitehall

RUST COLORED leatherette sofa, good condition, $50. DEarborn 6486.

4 CU. FT. Crosley refrig., $85. Prior Tire Co., 458 P'tree. WA. 8866.

SAVE more than 50% on furniture. Petrie, LA. 4597. Open 'til 9 p.m.

VACUUM CLEANER RENTAL FILTER QUEEN — EL. 8726

USED APEX wringer washer, good condition. CAlhoun 2503, after 6.

FLORENCE gas range, four burners. Bargain, $20. CHerokee 0593.

BOX SPRINGS and innerspring mattress, ½ price. AMherst 4313.

WALNUT bedroom suite; end table; Odds and ends. EMerson 5221.

SEE your Western Auto Stores for top quality Wizard appliances.

BUFFET and china closet, mahogany; Eicor tape recorder. EM. 5025.

ONE modern gas range, $25. Excellent condition. CAlhoun 3405.

SINGER treadle sewing machine. BARGAIN. EX. 3250. Dealer.

BABY BED, youth bed, good condition, $20 each. CAlhoun 0244.

FINE FURNITURE CHEAP. CASH. LA. 2606. BOSTWICK, 47-4389.

LOUNGE chair, $5; apt. gas stove, $24. P'tree Furn., VE. 2537.

ELECTROLUX vacuum cleaner, late model, $25. MAin 9115.

WE buy, sell used furniture. Mitchell Furn. Co., AL. 6433.

FULL-SIZE bed, springs, mattress, $25. CRescent 5207.

RENT OR BUY A WASHER. CALL LAMAR 1393.

SPEED-QUEEN IRONER. LAMAR 6085.

Diamonds and Jewelry 84

B5367 — TIFFANY DIAMOND EAR SCREWS, ½ ct. of blue-white AAA quality diamonds. Dainty petal - leaf settings, 14K gold. Reg. $285. Special $165.

TO OUT-OF-TOWN BUYERS

WE WILL send any diamond to your banker or express office for inspection. Send for free illustrated catalogue.

CITIZENS JEWELRY CO.
195 MITCHELL ST., S. W.
CY. 8261

3-DIAMOND, lady's white-gold, engagement ring. Sacrifice. DE. 2081.

QUALITY diamonds for less. Jefferson's 8 Auburn Ave., WA. 4786.

Antiques 86

FANNY REVSON. Handsome English brass fireplace equipment, special prices. 573 Peachtree, NE. VE 0122.

ANTIQUE rope bed, complete with custom made Simmons boxsprings and mattress. EVergreen 7719.

AUTHENTIC Empire Secretary, solid mahogany, original finish. Excellent condition. VErnon 6476.

ENGLISH SECRETARY, original leaded glass. In perfect condition. ATwood 5904

WALNUT DRESSER, gold leaf mirror, lamp, Candlelabra. EMerson 5221.

NEWLY opened. Roberts Antiques, 1819 Gordon Rd., S. W., AM. 8362.

Articles for Rent 87

ROTARY power mowers for rent. Small Motor Center. 1590 Piedmont Ave., N. E. EMerson 3856.

PAINT sprays, ladders, wallpaper steamers, floor sanders, etc. A&K Paint and Hdw., AL. 2386.

Radio, TV Sales & Service 88

TV CALLS—$1.50
Anytime, Day or Night
FACTORY-TRAINED and supervised servicemen. All work and parts guaranteed 3 months.
BE. 6331

REPAIR UR OWN TV

WE SELL tubes, parts, antennas or save SERVICE CALL. Bring UR TV, radio, phono to drive-in service, rear of store. Repairs while you wait. 9 to 9. Buckhead TV. 3181 Peachtree Rd. EX. 6471

TV SERVICE CALLS $1.50

REPAIRS FULLY GUARANTEED ANY TIME — ANYWHERE DE. 5134 EV. 6611

HOME REPAIRS

TVS REPAIRED in your home. Fast service, fair prices.
EX. 7217

ONE Crosley 17-inch Console television set, used approximately 4 months. Original cost, $290. Will sacrifice, $140. Griswell, 1688 East Avenue, Scottdale or Jones, 43-5809.

TV SERVICE, SYLVAN HILLS, East Point, West End, Cascade, College Park, Grant Park. Service charge $1.50. RA. 6616 any time.

DAY-NITE TV SERVICE

NIGHTS and Sunday our Specialty. Guaranteed Service. RA. 0342.

BONDED TV SERVICE

RENT A TV, AL. 5127, nights; holidays, LA. 0463, DI. 6264.

USED TV
$10 DOWN—$8 MONTH
Bob Shelley, 273 P'tree, CY. 6311

ALMOST NEW 21-inch Silvertone mahogany Console Television. ATwood 0981.

RENT OR BUY A TV SET. CALL LAMAR 1393.

Musical Merchandise 90

Better, More Convenient Location
TWO ENTRANCES
83 Alabama Street, S. W.
78 Plaza Way, S. W.
LARGEST stock of new pianos in the Southeast. Special prices, very easy terms.
BASKETTE PIANO CO.
Telephone: CYpress 7746

5 USED
STEINWAY GRANDS
EXCELLENT CONDITION
LARGE DISCOUNT
THESE ARE REAL BARGAINS.
LANIER PIANO CO.
64 Pryor St. WA. 6868

Knabe baby grand $450
Wurlitzer baby grand $295
Wurlitzer Spinet $395
Player piano and rolls ....$195 up
Plain case upright $100
All tuned and guaranteed.
391 Marietta St. CY. 5383

CABLE'S

SELLS, rents, trades, buys, exchanges, tunes and repairs pianos.
CABLE PIANO CO.
235 Peachtree St., N. E., WA. 1043

New and Used Pianos
CHAFFEE—PIANOS
140 Marietta St., N. W.

BEST cash prices paid for saxophones, clarinets and all other band and orchestra instruments. Call WA. 0043. 195 Mitchell St., SW

PRACTICALLY NEW. Estey piano and Soprani Amphiphonic accordion. 791 Greenwood Avenue, NE., between 2:30 and 7 p.m.

WHITE IVORY Accordion. 48 bass, excellent condition. Sacrifice for $100. MAin 4567 day; CHerokee 2989 night.

SOLID WALNUT ORGAN. Perfect condition, refinished; also antique Rosewood Grand Piano. CR. 2089.

MERLIN player piano, recently tuned and rebuilt. Electric motor. Sacrifice. $200. Dixie 7085.

$5 DOWN delivers guaranteed piano. Sterchi's, 166 Whitehall MA. 3100.

NEW AND USED PIANOS DAVISON'S PIANO DEPT.

STEINWAY Grand, completely reconditioned. EVergreen 3997.

PIANO, Ellington upright, $90. Good condition. Dixie 2722.

Machinery and Tools 91

Equipment for Rent

WELDING EQUIPT., air compressors, rock drills, pavement breakers, house jacks, chain hoists, light plants, electric saws and drills, pipethreading equipt., boom trucks, sandblasting equipt., elec. hammers, paint-spraying equip. and water pumps.
AAA WELDING CO.
EL. 2641 496 Courtland St.
AT. 4941

RENT—Chain saws, all types power tools. Shop space and use of tools for your project. WA. 6866. CH. 3725.

Building Materials 92

WRECKING
FOUR STORE BUILDINGS
STRUCTURAL steel, store doors, fire doors, timber.
HUDGINS WRECKING YARD
CY. 2791—642 North Ave., N. W.

BARGAINS—USED & NEW
PIPE—STRUCTURAL STEEL
Baron Iron & Equipment Co.
722 Oliver St., NW, Atlanta
Phone: ATwood 9721-2

DRY LUMBER
Costs No More At
WILLINGHAM LUMBER CO.
2114 Piedmont Rd., NE VE. 5357

FLAGSTONE direct from quarry, in truckload lots. Stepping stones, Tennessee strip rubble. AMherst 1759.

CONTINENTAL WRECKING CORPORATION
2745 Bankhead Hwy. BE. 4966

BUILDING materials, new and used; plumbing fixtures, new and used. 465 Glenn St., SW. LA. 5245.

WINDOWS—Clothes Line Posts. Atlanta Steel Supply. MA. 7050.

Farm Equipment, Supplies 93

TRACTOR SALE

You'll Know At a Glance This Is Your Chance To Make a Good Deal That's Really a Steal.

JOHN DEERE "B" w/powerlift. Good tires and cond. A complete outfit, including a full set of plant. and culti., four disk tiller, B. & B. harrow. The finest complete outfit ever offered. Don't let yourself miss this. All for ....$895 Low Down Payment. Bal. 24 Mo.

Quality Farm Supply Co.
100 Hunter St., S. E. CY. 5005

FIFTEEN YEARS

EXPERIENCE selling and servicing FORD tractors and equipment in the Atlanta area with genuine parts by expert mechanics guaranteed used tractors, all makes and models. Let us stretch YOUR dollars. Convenient terms.

Chandler Tractor and Equip. Corporation
3434 EAST P. de L. Ave., DE. 8767

TRADE WITH Atlanta's only authorized Ford tractor dealer. Factory trained mechanics, genuine Ford-Dearborn parts. A good selection of used tractors and equipment. SPECIAL-used Ford tractor with Sherman digger.

Atlanta Tractor Corp.
990 Marietta St., NW., EL. 4431.

USED TRACTORS
21 Fergusons and Fords
YES, SIR!
All Have Hydraulic Lifts
BECAUSE our prices are right, we sell more used tractors than anybody in north Ga.

HILL & YANCEY, INC.
2304 Bankhead Ave. BE. 4457

FARM MACHINERY FOR SALE (USED)
ONE eight disc King pick-up harrow for Ford or Ferg. Used one year. $145. One 1941 Moline tractor, Model Z and eight disc Athens harrow, power take off and pulley. $500.
ROBT. W. STEED TEL. 6951 PALMETTO, GA.

Seeds, Plants, Nrsy. Stock 94

WOODWARD Flower Gardens—Giant red and blue thrift. White Candytuft. Bright red and purple verbena. Sale in clumps. 741 Woodward Ave., S. E., Atlanta.

Fishing Eqpt.—Bait—Lures 95

ALL SIZES bait, minnows goldfish and fancies. Wholesale to dealers. Rockmill Fisheries, Convers, Ga. Phone 7054.

Off. Eqpt., Typewrits., Supls. 97

EASTER SPECIAL
$25 MINIMUM trade-in allowance for your old typewriter, regardless of age, make, or condition on a NEW Portable Typewriter. All makes to choose from. 1 yr. guarantee. Easy terms available.
DURRETT TYPEWRITER EXCH. "The House That Service Built" Peachtree at North Ave. AT. 3846

CLEARANCE SALE
LARGE stock used typewriters, good condition, guaranteed. Reduced for immediate clearance. $19.95 and up while they last.
DURRETT TYPEWRITER EXCH. "The House That Service Built" Peachtree at North Ave. AT. 3846

Government Surplus
DESKS, executive and secretarial, $24.50 and $29.50; 3-drawer suspension files, $18.50 each; 1-drawer metal transfer files, $3.95 each, set of 4, $14. At United Supply Co., 435 W. Peachtree.

2 REMINGTON RAND printing Calculators, $300 each; 1 new Remington Rand typewriter, $100; 1 Remington electric typewriter, $185; 1 Monroe automatic calculator, $225; 1 almost new L. C. Smith portable, $50. Call EVergreen 3350.

NEW typewriters rented for $4 and $5 per month. Adding machines also rented. R. C. Allen Business Machines. EL. 4449.

TYPEWRITERS repaired and rented. Luke Typewriter Co. 120 Forsyth St., SW. LA. 1396

USED dictating equipment. All makes and models. Reasonably priced. AL. 3689.

A. B. DICK MIMEOGRAPH NEW & REBUILT 318 P'TREE WA 1608

REMINGTON portable typewriter, like new. $75. EM. 5422.

Wanted to Buy 101

WE PAY the highest cash prices for used restaurant equipment. Office furniture and store fixtures.
ATLANTA FIXTURE & SALES 104 Pryor St., SW. MA. 2224

WE PAY highest cash prices in town for good, clean, used furniture, late model electric refrigerators and gas ranges. No amount too large. BASS FURNITURE CO. MA. 5123

REDUCING equipment. Health belt and any rolling machines. Mrs. James W. Caldwell, 1105 North Fair Ground St., Marietta. Phone 8-1192.

WOULD like to buy Baker dining room suite, with large table. At least 6 chairs. China cabinet. ATwood 7387 after 6:30 p. m.

HIGHEST prices for used store, office, restaurant equipment. Murry Fixture Co., 62 Ala. St., SW. LA. 7280

CASH for clean furn., refrig., pianos, gas ranges, etc. Hardeman Furn. Co., WA. 6803.

WANTED—Used Victor electric adding machine, 10-key, 8-column. EXchange 4082.

WANTED—Modern grill equipment. Private party. Reasonable. CHerokee 9230.

HIGH prices for good furniture. Ranges, ref., tools, etc. Payne's. AL. 1680.

NEED good furn. TV's, ref., pianos, ranges, etc. Bank'd. Furn. EL. 8510

TOP PRICES for GOOD used furniture. SEIDEL Furn. Co. WA. 3929

OLD FAMILY CORRESPONDENCE. CA. 5591, BEFORE 2 P.M.

WE Buy used furniture. We pay highest prices. Cater Furn. Co. WA. 6254

WANTED Wooden desk and chair, executive type. ATwood 8397.

PAY good price for used pianos, organs, furniture. WA. 3974.

CASH for spinet, grand or small upright. Dir. CY. 5383.

Moving and Storage 102

FLANIGAN — The Moving Man Inc. (Formerly Clark's Transfer Service, Inc.) Complete fleet of moving vans, experienced workmen. First-class warehouse facilities for storing furniture. Long-distance moving to all points. Free estimates. LAmar 7576.

DO NOT be deceived. Our rates are lower. Want loads to and from N.Y., Penn., D.C., Va., N.C., Fla., La., Ala., Mass. Weekly trips. Free estimates.
SUDDATH MOVING & STORAGE CO., 19 Ivy St., NE. WA. 6795

LOADS, part loads to and from Ohio, Mass., R.I., Conn., N.Y., Chicago, Phila., Ky., Indiana, Wash., Ala., Tenn., Florida and Missouri points. April 1 to April 15. WA. 1412.
CONSOLIDATED VAN & STORAGE

HOUSEHOLD moving. W. M. Douglas. AM. 9238-RA. 2207.

ROOMS AND BOARD

Boarders Wanted 103

CRESCENT GUEST HOUSE, Peachtree-Eleventh. Conv. to everything, delicious home-cooked meals; business people, couple, $10.50 up. Lobby television. Also singles. EM. 2862.

1485 PEACHTREE ST.
BUS. PEOPLE, AT. 2080

A MODERN country home for elderly people. Special care given to mild mental cases. Call 2079 Forsyth, Ga., or write Mrs. J. E. Swilley, Forsyth, Ga.

1492 PONCE DE LEON—MODERN rooms, baths; wonderful meals. Young business girls only. Very Reasonable. Refs. DE. 0822

1267 PEACHTREE ST., attractive vacancies for ladies and gentleman. Single and double rooms, delicious meals, seven days. ELgin 9031.

1467 Peachtree, N. E.
VACANCIES — Business girls. EL. 8966

SOUTHWEST—Nice upstairs room, private bath. Television. Kitchen privileges. Twin beds. Meals optional. AMherst 3960.

952 MYRTLE STREET—2 large double rooms with twin beds. Good meals, 7 days week. $12.50 each. ATwood 9880.

PIEDMONT — Gentleman to share room in cottage, shower bath. Refined surroundings. Meals seven days. VErnon 7112.

720 WOODLAND Avenue, S. E., business girls. Twin beds, television, home atmosphere. Meals familystyle. DIxie 5228.

1279 PEACHTREE, Northeast. Attractive vacancies, including double room, private bath. Business girls. VErnon 0962.

NORTHEAST — Vacancies. Students, working people. Good transportation. Meals, 7 days. $11. ATwood 5357.

223 PONCE DE LEON, Northeast—Young business boys and girls. Meals 7 days. ATwood 8750; ATwood 9272.

DRUID HILLS
LIVING ROOM, TV, outdoor recreation. On car stop. CR. 4990.

DRUID HILLS LODGE, 892 Ponce de Leon, Northeast, 2 meals daily, 7 days. VErnon 1706.

NORTHEAST—Gentlemen. Good vacancies. Well located. Meals daily. DEarborn 7463.

1938 PEACHTREE — Lovely cool room. Private bath. Business girls. ATwood 7657.

951 PIEDMONT—Vacancies for men. Plenty of home-cooked food. 7 days. ATwood 0128.

815 PIEDMONT Ave., Northeast. Business people. Meals. 7 days. TV. VErnon 6101.

528 PONCE DE LEON PL., NE.—Home cooked meals. EMerson 6539; ATwood 9360.

NORTHEAST — Attractive corner room. Private home, connecting bath. ATwood 3909.

ANSLEY PARK—Refined elderly ladies or gentlemen, single or double. ELgin 9487.

Boarders Wanted 103

328 7TH ST., room with private bath in private home. ELgin 7965, or see after 5:30.

NORTHSIDE: Large room for business woman in congenial home. VErnon 1252.

NEAR PLAZA — Vacancies, ladies and gentlemen. Clean. Good food. AT. 8767.

VACANCY for couple. Adjoining bath. 1223 W. Peachtree St., ELgin 0122.

ATTRACTIVE vacancies for ladies or gentlemen to share. DEarborn 9394.

WEST END—Gentlemen or ladies. Care for child for parents. AMherst 2027.

LITTLE 5 Points. Double room, gentlemen. Private home. WA. 2506.

699 PIEDMONT—Roommate, young lady. 2 meals, 7 days. VErnon 8162.

710 PIEDMONT — Vacancies, men. $10 wk. Block north Ponce de Leon.

VACANCIES — Gentlemen. TV. Meals. $10 week. ATwood 9116.

LITTLE FIVE POINTS—Gentlemen. Room and meals. MAin 7582.

NE SECTION—Gentlemen. 2 meals daily, television. ATwood 2446.

VACANCY for elderly lady. 1223 W. Peachtree St., ELgin 0122.

1246 PONCE DE LEON—Boys and girls. DEarborn 1913.

Hotels-Motels 104

$7 PER WEEK

GORDON HOTEL

WE believe that we offer better accommodations than you now have, for less money. Private baths, maid service, room phones, sprinkler protection, excellent meals. Conveniently located near shopping centers and transportation. Free parking. Rates and reservations. AT. 4476-4477.

IMPERIAL HOTEL
355 PEACHTREE ST. LA 1941
WEEKLY rates. Priv. baths. Parking.

RITZ HOTEL
SPRINKLER protected, theater-hotel district. 103 Luckie St., LA. 0456.

SUMMER PRICES
Weekly $6 and $8 single, double $10
61 Houston St.—Cypress Hotel

CHEROKEE HOTEL — Free parking. Modern rooms and suites. Daily and weekly rates. 320 Ponce de Leon Ave., NE. AT. 0856

RMS. FOR perm. guests. $1 per person per day. Walking dist. of business sect. Lenox Hotel. 367 W. P'tree St., CY. 9039.

SINGLE and double air-conditioned rooms, private bath, weekly rates; kit units Hotel Southland EL. 5575

NASH HOTEL, 195 Ivy St., NE. rom $7 to $12 weekly. CY. 9142.

MILLER HOTEL—Low weekly rates with bath. $8-$12. CY. 9871

PARK HOTEL, 70 Cain St., NE. Weekly rates, $8 and $10.

ROOMS FOR RENT

Rooms—Furnished 105

EVERYONE who has rooms for rent needs the Wanted-Rooms and Board Classification in The Journal-Constitution Want Ads. If you can't find what you want try an ad of your own. WAlnut 6823.

PONCE DE LEON-Highland section. Attrac. dbl. rm., adj. bath. Business ladies. Near Plaza and all conv. Homelike atmosphere. Kit. privileges. Refs. VE. 3148.

331 FOURTH STREET, Northeast. Room, adjoining bath, twin beds, living room, kitchen and wash. machine privileges. Also single room. ATwood 4836.

BEDROOM, sitting room, private bath and entrance, breakfast if desired. One or two business people. ½ block transp. DEarborn 6481.

ATTRACTIVE room to business lady. Convenient to shopping center. On transportation. Call daytime Dearborn 3443, evening Vernon 8120.

GIRLS — I have a duplex decorated just for you. Twin beds, convenient location, 1192 Briarcliff Place, Northeast. ELgin 8344.

DELIGHTFUL ROOM, reasonable. Gentleman, business couple. Northeast near Sears. ELgin 7489; VErnon 5029.

VACANCIES for refined business ladies; ½ block Peachtree at Rhodes Center. Weekly rates $5-$6-$7. AT. 5727.

119 ORMOND STREET, SOUTHEAST—Beautiful room, kitchen privileges, connecting bath. ALpine 4538.

PRIVATE entrance, adjoining bath, newly decorated, 3 blocks Sears, 2 young men. $5.50 each. ATwood 6416.

ROOM, PRIVATE BATH, SHOWER NE SECTION—Nicely furn., pri. home, gas furnace heat. VE. 4104.

NORTHEAST SECTION—Nice clean rooms, single or double. Light housekeeping privileges. EMerson 3090.

10TH ST section. Nice furnished bedroom, business men or lady. On transportation. ATwood 4693.

GENTLEMAN—Corner room, shower. Quiet home facing Piedmont Park. 345 10th St. VErnon 1289.

10TH ST. SECTION—ROOM, PRIVATE BATH. BUSINESSWOMAN OR COUPLE. EL. 6993.

ANSLEY PARK—153 17th, N. E. Pri. room, pri. bath, pri. entrance. Gentleman. EM. 4194.

922 STEWART Avenue, Southwest—Vacancy 2 or 3 boys, also private room. RAymond 1850.

DRUID HILLS—Large front room, private bath with shower, in nice home. CRescent 4173.

634 BONAVENTURE, Northeast—Single room. Private family. $7.50 week. VErnon 2717.

ATTRACTIVE ROOM, private entrance. Near transportation and Sears. VErnon 3123.

985 FORREST RD., NE—Lovely front room. 2 young men. Twin beds. CYpress 1654.

NICELY furnished room upstairs, twin beds, connecting bath. On bus line. ATwood 3400.

NORTHEAST, twin bedroom, connecting bath, on transportation. Adults. MAin 6315.

JUNIPER HOUSE — Clean, comfortable, convenient everything, single or double. EL. 9577.

NICE room, nice community, 10th St. area. Conv. 3 bus lines. AT. 5858 after 6 p.m.

NORTHEAST: Large, attractive. Private entrance and bath, shower. Vernon 2136 after 5.

EFFICIENCY ROOMS, newly decorated. Rhodes Center, West Peachtree. ELgin 2725.

ONE front room. Semi-private bath. Prefer gentleman. 1048 Oak St., SW. RAymond 2480.

REDECORATED—Single and double. Private entrance. Connecting bath. ELgin 0524.

GRANT PARK: Corner bedroom. Nicely furnished. Business person. MA. 3595.

861 BRIARCLIFF ROAD, Northeast. Bedroom, kitchen privileges. EVergreen 9218.

SOUTHEAST—Room, private home, conveniently located. Gentleman. CYpress 9840.

WEST END — Large, well-furnished room, reasonable. Private home. AMherst 6391.

BILTMORE section, nice room, adjoining bath, gentleman only. 923 W. Peachtree.

752 PONCE DE LEON—Attractive front bedroom. Reasonable. EMerson 5901.

MORNINGSIDE—Cool, quiet room. Refined family. $7. Gentleman. ELgin 6068.

ANSLEY PARK—Nice room, semi-private bath, convenient. EMerson 5902.

NICE ROOM, private entrance, on transportation. Business man. MAin 4959.

FOR RENT, 2 adults, 2 bedrooms with cooking privileges. ELgin 6653.

UTILITIES FURNISHED, convenient to everything. No drinking. DI. 4514.

ROOM, reasonable. Westview trolley. Christian young man. RAymond 2254.

P'TREE-12TH SEC. — Large rm., pri. bath, hot plate. Men. VE. 7031.

800 JUNIPER ST., NE., nr. 5th. R'mmate lady. Also man. AT. 2021.

ONE nice sleeping room, for nice young man. $5 week. ALpine 9492.

ANSLEY PARK, attractive room, private bath, walk-in closet. EM. 1007.

NEAR Sears—Private room, private entrance. $7.50 week. ELgin 1361.

855 PONCE DE LEON: Corner room, home privileges. Elgin 3176.

1354 PEACHTREE, between 16th and 17th. Owner's home. Gentleman.

NORTHEAST—Nice private home—semi-private bath. VErnon 3353.

33 15TH STREET, NE—Room, bath, private entrance. VErnon 6913.

BUCKHEAD — Gentleman. 2 doors from Peachtree. EXchange 6138.

NEAR Sears—Private entrance, single or double. $4.75. VErnon 7145.

CLEAN, close-in. $6; doubles, $10 week. 203½ Whitehall Street.

NICE ROOM—Two business ladies. Kitchen privilege. RA. 2952.

H'keeping Rooms—Fur. 108

EAST ATLANTA — Front room, kitchenette, heat, lights, gas G. E., garage. $12 week. Adults. DIxie 2621.

GROVE PARK—Bedroom, kitchen, private entrance, business couple or girls. Utilities furnished. BE. 8651

LARGE, clean corner room and kitchen near Sears. $11.50 weekly. No drinking. MA. 9720.

EAST POINT—2 rooms, connecting bath. Utilities. Baby accepted. $47 month. FAirfax 2730.

DECATUR — 2 rooms, all conveniences, in home with widow. Adults. DEarborn 7264.

CLEAN bedroom-kitchen, with living room privileges. Utilities furnished. RAymond 3609.

LITTLE FIVE POINTS—Living, bedroom, kitchenette. Couple. Share bath. WAlnut 8416.

H'keeping Rooms—Fur. 108

340 FOURTH STREET, Northeast, private, clean, close in, double. $6 week each.

277 CAPITOL AVE., SW—Bedroom, kitchenette. Heat, lights, GE. Reas.

ROOM and kitchenette, $12 weekly. 553 Courtland Street, Northeast.

NICE bedroom, kitchen. Utilities. $11 week. LAmar 0819.

ROOM — Bus. lady or couple. Refs. Phone EM. 5117.

H'keeping Rooms—Unfur. 109

KIRKWOOD — 3 connecting rooms, private entrance. Lights, water, phone: $40 month. Business couple. EVergreen 4376.

326 SPRING STREET, East Point—Five rooms, $60. Convenient to everything. CAlhoun 0265 after 6 p.m.

2 RMS. and bath, clean. 530 10th. NW. VE. 1689 day; EV. 3079 nite.

Wanted—Rooms 112

COLLEGE GRAD. Northerner, desires home with family in N. W. section. Like yard for my dog. ATwood 2953.

RENTALS

Apartments—Furnished 114

EMORY WOODS APTS.
2558 N. DECATUR RD.
2-BEDROOM furnished apartment. Conveniently located near shopping center and on transportation. Ideal for 4 business girls. Near Emory.
ALSO
FURNISHED efficiency units. Call DE. 5769.

STANDISH APT.
47 25th St., NW
AIR CONDITIONED
NEW, modern, furnished efficiencies. Immediate occupancy. $100. VE. 1075.

BARBIZON TOWER APARTMENTS
35 Lombardy Way, N. E.
AIR CONDITIONED
BEAUTIFULLY FURNISHED — 1 bedroom apartment, now available. Days, EL. 5792; nights, AT. 5076.

DECATUR
108 DREXEL AVE.—6 lge. rms., utilities furn. On 2nd fl. Across st. from trolley. $85 mo.
DEKALB REALTY CO.
CR. 6411 Decatur CR. 7493

5-ROOM FURN. APT.
NEWLY decorated, nicely furnished clean apt. in Northeast section. Living rm., dining rm., 2 bedrms., kitchen and bath. Rent $125 month. VE. 7338 or EL. 4222

INMAN PARK, 89 Spruce Street, N. E., large living room-bedroom combination, kitchenette. All utilities furnished. See to appreciate cleanliness, modern furniture. 1 block of transportation and stores. Adults only. Garage.

363 PARKWAY DR., N. W.—No. 9. eff. $45.
158 FORREST AVE., N. E.—No. 2. 2 rms. $42.50.
C. G. AYCOCK REALTY COMPANY
151 Nassau St., N. W. WA. 2114

EAST POINT—Nice, quiet section. Living room, bedroom, kitchen, bath. Everything private. Convenient to Fort McPherson, airport. Utilities furnished. Couple only. $85. FAirfax 3300.

ATTRACTIVE 1st floor apartment, 3 rooms. Private tile bath with tub and shower. Utilities. Transportation at door. Desirable, convenient location. EVergreen 7420 after 4:30 p.m.

898 ROSEDALE RD.
ENTIRE 2nd floor. Beautiful living room. Private entrance, bath. All utilities furnished.

APARTMENT with extra large rooms available April 15th. All utilities and garage. Private entrance. Druid Hills on trolley line. $90. DEarborn 7706.

837 HOLLYWOOD ROAD, NW. In shopping center at bus stop. Four unusually large rooms. Ideal for two working couples. Very reasonable. BElmont 8632.

794 Ponce de Leon Place Northeast — Living, 2 bedrooms, kitchen, bath. Private front and back entrances. All utilities, linens, etc., furnished. VErnon 3306.

NORTHEAST — Nicely furnished 3 rooms. New Venetian blinds. Large tile bath, near stores, transportation. Clean. Settled couple only. $80 month. ATwood 5074.

1176 CASCADE AVENUE, Southwest—New, three rooms, private entrance and bath. Utilities furnished. $85. No children. FRanklin 3850 or WAlnut 9635.

REFINED, settled business women, or business couple. Two large rooms, private bath, private entrance. Utilities furnished. On transportation. ALpine 5514.

DECATUR
4-ROOM apartment, nicely furnished. Newly decorated. Adults. $85. EV. 3063.

861 BRIARCLIFF Road, Northeast, garage efficiency, living room, bedroom combination, all utilities furnished. Business couple, $75. EVergreen 9218.

TWO-ROOM efficiency, private entrance, bath. All utilities furnished. Business couple or 2 men. $60. 203 12th Street, Northeast. VErnon 5389.

Abba Hotel—Effi. Apts.
$50 MO. UP. ROOMS $35 MO. UP. 72 BAKER ST., N. W. CY. 8678.

DECATUR
4-ROOM apts. Newly decorated. Nicely furn. Adults. $79.50. EV. 3063.

HAPEVILLE—Living-bedroom combination, kitchen-breakfast room combination. Utilities. Transportation. $60. FAirfax 5406, CAlhoun 3836.

DECATUR
3-RM. APT. Nicely furnished, newly decorated. Adults. $60. EV. 3063.

3 BLOCKS from business section of South Kirkwood. Small apartment. Private entrance and shower bath. 2012 Memorial Drive, Southeast.

Peachtree, Northeast
MODERN 1-bedroom apartment. For appointment, call ATwood 3100.

LOVELY Northeast Location—Newly decorated living room, bedroom, kitchenette, bath. Utilities. Private entrance. $80. DEarborn 8366.

74 SPRUCE STREET—Desirable duplex apartment, $15; one-room apartment, $8.50. Utilities furnished. Children welcome. LAmar 2698.

3 ROOMS and bath, nicely furnished. All utilities provided. Good neighborhood, near shopping and transportation. CY. 8580, AT. 7196.

1723 BOULEVARD DRIVE, Southeast, 2 efficiency apartments, utilities furnished. On trolley line. $50-$62.50. EVergreen 0196.

SMALL garage apartment, between Peachtree and W. Peachtree on 11th. Semi-furnished. Married couples only. References. ELgin 1275.

HAPEVILLE—3 rooms furnished, private bath and entrances. 3 rooms unfurnished, private bath and entrances. CAlhoun 1441.

NORTHEAST—Nicely furnished, redecorated 4-room apartment in apartment building. On transportation. Girls. ATwood 5004.

SOUTHEAST — 2 rooms, bedroom and kitchen, nicely furnished with all conveniences. Near bus stop. Couple. CYpress 7930.

843 JUNIPER, NE—Bedrm., dinette, k'nette. Pri. bath. Conv. 10th St. shopping. 3 bus lines. AT 5858 after 6 p.m.

MORNINGSIDE SECTION — Three rooms, private bath, private entrance. Convenient to everything. $75. EVergreen 6993.

SOUTHEAST—Young business lady will share large 2-bedroom apartment with same. All conveniences. DIxie 6149.

ANSLEY PARK—Attractive one-bedroom apartment. Business couple. Apply main floor, 128 17th Street, Northeast.

UPSTAIRS apartment with private entrance. Water and lights furnished. 3 rooms, newly decorated. CAlhoun 9846.

PONCE DE LEON—Attractive, spacious apartment. Newly furnished, redecorated, 3 girls. ATwood 1901.

LITTLE FIVE POINTS—2 rooms. Convenient to everything. Couple or 1 lady. No drinking. WAlnut 0626.

NORTHEAST — Lovely efficiency. Conveniently located. $50 month. Perfect for business lady. DE. 8366.

2-BEDROOM apartment, upstairs, convenient to everything. 2476 Memorial Drive, S. E. Belmont 7862.

SETTLED lady to share lovely 5-room apartment with business woman. Phone VErnon 3002 after 2 p. m.

887 PEACHTREE ST., N. E. — Five rooms, $90 month. Now redecorating. Adults, couple preferred. AT. 1757.

BEDROOM and kitchen furnished. Private entrance, on car stop. 10 Berkley Ave., N.W. ATwood 5654.

Deerfield Apartments
Completely furnished. VE. 9332

TWO rooms, lights, water furnished. Private entrance, large yard. Children accepted. $30. CRescent 7827.

ATTRACTIVE 3-room guest cottage, 1 block off Peachtree Road on Club Drive. Couple. CHerokee 2275.

835 JUNIPER NE—Efficy. Clean, comfortable, convenient 3 bus lines, 10th St. shopping. EL. 9577.

3-BEDRM. APT. Emory trolley. Accept grown children. Nicely furnished. All utilities. EVergreen 9257.

COLLEGE PARK—Couple, nicely furnished, modern, 3 rooms, best section, utilities, $70. FAirfax 4021.

MORNINGSIDE — Nice apartment, newly decorated, in modern home. Transportation. ELgin 1660.

LITTLE 5 POINTS — 2 large rooms, private entrance. $42.50. 345 Glendale Ave., NE. EV. 4719.

ANSLEY PARK — 2 rooms, private entrance and bath. On bus line. Business person. ATwood 8113.

NORTHEAST SECTION—Near Sears —4 girls. 2-bedroom apartment. On trolley line. CYpress 1817.

Apartments—Furnished 114

92 BAKER ST., NE—Eff. apts. Rms. Close in. Adults, linens, maid serv. Util. $8-$10 wk. Apt. 2.

1268 DEKALB Avenue, N. E., one, two, and three rooms. All utilities furnished. At bus stop.

NORTH DECATUR RD., near Emory. Completely private, 3 rooms and bath. $70. CRescent 2280.

APARTMENT at Peachtree and Rhodes Center. Extra efficiency rms., 6, 7, and 8. ELgin 2725.

THREE-ROOM apartment, all utilities furnished. 181 14th St., NE. Girls only. AT. 2101, AT. 2995.

WEST PEACHTREE AT 10th—Lovely apartment redecorated. Utilities furnished. ATwood 2178.

LOVELY 5 rooms and bath. Nice yard. Immediate possession. Child welcome. CAlhoun 3689.

HAPEVILLE—Living room, bedroom, kitchen, bath, private. Couple or girls. CAlhoun 4783.

WILL SHARE 2-bedroom apartment with Christian girl or mother and child. CYpress 5250.

INMAN PARK—Lovely efficiency, first floor. Everything private. Convenient. MAin 8566.

LITTLE FIVE POINTS—First floor. Private entrance, 2 rooms. Utilities paid. CYpress 1834.

182 ELIZABETH ST., N. E.—Upstairs, lovely 2-room apartment. $35 mo. LA. 1998; CH. 6592.

YOUNG MAN to share Darlington Apartment with traveling man. Evenings. ELgin 4089.

LITTLE 5 POINTS—Living room, bedroom, kitchenette, $57. Working couple. MAin 8899.

CORNER Oglethorpe Ave. - Gordon Place. Block of No. 10 trolley. Bus. people. AM. 5366.

WANTED — Settled business girl to share nice apartment near Emory. EVergreen 8285.

COLONIAL HILLS, bedroom and kitchen, neatly furnished, near trolley. CAlhoun 2476.

BACHELOR apartment, private entrance, bath, electric kitchen. $65. EVergreen 5082.

DRUID HILLS—Lovely small apartment. Business couple. Utilities. $70. DEarborn 0968.

3 ROOMS, tile kitchen and bath, all private. Business couple preferred. DEarborn 5882.

1001 W. PEACHTREE—Bedroom-living room combination, kitchenette, bath. AT. 9178.

COLLEGE PARK—Nicely furnished bedroom and kitchen. Adults only. CAlhoun 2577.

WEST END—Efficiency, convenient to everything. Private bath, entrance. AMherst 6313.

VIRGINIA-HIGHLAND, 3 rooms, private bath, entrance, utilities $75. ATwood 2002.

567 FORMWALT ST., Southwest, four rooms and bath, partly furnished, $42.50 month.

WEST END—Bedroom, kitchen, utilities furnished. Couple only. AMherst 8401; 47-4746.

904 PIEDMONT, 4-room terrace apartment, beautifully furnished. ATwood 9486.

ACCOMODATE THREE OR FOUR. Private entrance, transportation. ATwood 3741.

NORTHEAST — Garage apartment. 3 rooms, convenient. Couple only EV. 1824.

COLLEGE PARK—four-room garage apartment. Newly decorated. FAirfax 7598.

NICELY furnished apartment with refrigerator. 730 Central Ave., Southwest.

TWO-ROOM efficiency. Private entrance and bath. $12 week. FAirfax 1614.

TWO rooms, kitchen, bath furnished. State St. and Hemphill. ATwood 0228.

LIVING-DINING, bedroom, kitchen. Couple or men. Convenient MA. 8049.

BUCKHEAD—Suitable, couple or 2 girls. Newly painted. CHerokee 2432.

NORTHEAST—Three rooms. All utilities. On transportation. LAmar 1193.

COMPLETELY furn. efficiency apts. Couples only. 881 Ponce de Leon.

NORTHEAST—Attractive studio apt. Private entrance. VE. 7880, after 5.

10TH ST. section. 3-room apartment, reasonable. Couple only. VE. 2160.

EFFICIENCY, new, private, utilities. $52. Close to Doraville. 47-4602.

719 LEE ST., SW: Bedroom, kitchen, infant welcome. CAlhoun 2577.

2 ROOMS, garage apartment. All utilities furnished. ELgin 6234.

ONE or 2 large bedrooms. Kitchen, private bath. VErnon 5105.

2 ROOMS, furnished. Apartment conveniences. RAymond 5092.

SMALL efficiency apartment. Gentlemen only. CHerokee 2641.

2 ROOMS and bath with utilities furnished. CYpress 9843.

WEST END—3-room apt., all utilities. RA. 8543.

Apartments—Unfurnished 115

NOW!
2-BEDROOM APTS.
$57.50
INCLUDING WATER, STOVE, REFRIGERATOR, BUILT-IN CABINETS. ON TRANSPORTATION OFF-STREET PARKING. DAY NURSERY IN CONNECTION
PLENTY OF CLOSETS
Bus Service Every 15 Minutes
THREE MILES TO DOWNTOWN
SCHOOL ON GROUND NOW UNDER CONSTRUCTION
MOVE IN TODAY!
VILLAGE APARTMENTS
1767 SO. PRYOR RD.
PHONE LAmar 7000

BLAIR VILLAGE
One and Two BEDROOM APARTMENTS
$45-$47.50
$50-$52.50
$55
Day Nursery and Schools
CALL ALpine 5433

OGLETHORPE APARTMENTS
2 BEDROOMS
$55-$57.50
$69.50-$73.50
SCHOOLS
CALL 47-5201

Spacious—Convenient
Playgrounds, Shopping Center Schools Nearby
1 AND 2-BEDROOM units with living room, dining room, furnished kitchen, tile bath, ample closets. Venetian blinds.
$75 TO $87.50
TWIN OAK APARTMENTS
3399 College Ave., Decatur
DE. 1736 CY. 6611

COLONIAL HOMES APARTMENTS
BEST IN ATLANTA
LOCATED just off Peachtree Rd. adjoining Bobby Jones golf course. One, two and three bedrooms. APARTMENTS equipped with gas range and electric refrigerators. Complete and prompt maintenance and repair service. Garage available with each apartment. RENTAL OFFICE 214 Colonial Homes Dr. NW Phone ATwood 9729. After hrs. AT. 1887

PEACHTREE GARDEN APARTMENTS
OFFERS completely redecorated 2- and 3-bedroom apartments. On Peachtree Road just beyond Veterans Hospital. The Jim Cherry Grammar School, DeKalb's finest, across the street. Garage, storage space, shades, Frigidaire stove furnished. We furnish hot water and heat for the apartments.
CALL CH. 4375 or CH. 5571

965 Euclid Ave., N. E., No. 2. 3 Rms. and Slpg. Pch. Newly Decorated $50.00
164 4th St., N. E., No. 7. 3 Rms. $47.50
557 Courtland, N. E., No. 4. 3 Rms. $51.75
90 Baker St., N. W., No. 22. 3 Rms. $54.05
117 Currier, N. E., No. 3. 3 Rms. $25.00
365 Pryor, S. W., 3 Rms. ...$30.00
640 Pryor, S. W., 4 Rms. ...$35.00
640 Pryor, S. W., 2 Rms. ...$25.00
C. G. AYCOCK REALTY COMPANY
151 Nassau St., N. W., WA. 2114

Apartments—Unfurnished 115

1-BR. APTS.
628 Boulevard, N. E.
242 Thirteenth St., N. E.
90 Elizabeth St., N. E.
2-BR. APTS.
905 Juniper St., N. E.
1170 Virginia Ave., N. E.
433 W. Howard, Decatur
EFFICIENCIES
1166 Virginia Ave., N. E.
445 N. Highland Ave., N. E.
Children accepted in all apts. except one. Call AT. 0885.
Hubert-Taylor Realty Company
1409 Peachtree St., N. E.

East Wesley and Piedmont Court Apts.
COR. East Wesley and Piedmont Rd. NE. 2 and 3-bedrm. apts., including playground for children, stove, refrigerator and janitor serv. Schools nearby. $87.50 to $95. EX. 0303; after 5:30 and Sat. and Sun., CH. 2662 or EX. 4093.

DECATUR
ATTRACTIVE efficiency in modern apt. building. Consists of large room, combination living-bedrm., kitchen in alcove. Also small dressing rm. and bath. Rent $50. Call Mrs. Lafferty. CR. 2332.
L. W. Morris Co., Bkr.
113 TRINITY PL. DECATUR

DECATUR
TWO-BEDROOM apt., just redecorated. Equipped with stove, refrig. All on 1 floor. Parking lot and garage. On transportation, near shopping center. Rent $82.50. Call Mrs. Lafferty, CR. 2332.
L. W. Morris Co., Bkr.
113 Trinity Pl. Decatur

2-BEDROOM APT.
$60 TO $70
Private Entrance. Landscaped Unusually Fine Neighborhood. S. W. FR. 1491 From 9 to 5 Evening Appointments Made

Beautiful 5-Rm. Apt.
LARGE living rm. and dining rm., 2 large bedrms., kitchen and bath, ample closet space, hardwood floors. Stove, refrig., Venetian blinds, water and garage furnished. Rent $95. VE. 7338, EL. 4222. 1374 Rock Springs Rd., NE.

Capitol View Apts.
SPACIOUS and comfortable 4- and 5-room apts. On trolley. Near Fort Mac., stores, schools and churches. Hardwood floors, tile bath and shower. Stewart and University Ave., S. W., $75 and $85. AM. 7821; RA. 1239.

NICE second floor apartment. Porch, sun parlor, bedroom, living room. Murphy bed, dining room, large kitchen, new sink and cabinets, tile bath, ample storage, stove, Venetian blinds, steam heat, hot water. 4 doors Cascade bus. Business couple. RA. 0204.

AVONDALE ESTATES
VERY NICE 2-bedrm. duplex, near stores, schools and transp. Avail. May 1st. $75 per mo.
FORKNER REALTY CO.
DE. 2534 Avondale Estates EV. 5538

190 KIRKWOOD RD., NE—Off of College Ave.—3 rms., new and clean. Stove, refrig. and Venetian blinds. $60

SHARP-BOYLSTON CO.
Realtors WA. 2929 Grant Bldg.

1296 McLENDON Ave., Northeast. Three rooms. Private front, rear entrances. Screened porch. Stove, refrigerator, water, gas and heat furnished. 2 blocks Little Five Points shopping center. On car line. No children. Rent $65. WAlnut 7987.

KIRKWOOD—4-rm. terrace apt. Refrigerator, stove, Venetian blinds, hdwood. floors. Lights, water. Lge. screened porch. All private. In owner's modern, beautiful home; near everything. Settled Christian couple. $65. MA. 9526.

43 25TH ST., NW—Adults. Liv.-din., kit. Range and refr. Tile bath; bedrm. $80.

Dowling Rlty. AT. 0121
675 PENN. AVE., NE

SPACIOUS living room, kitchen-dinette, screened front porch, large bedroom, bath, automatic steam heat, hot water. Second floor. Adults. 859 Juniper St., N. E. Vernon 8817, VErnon 4579. CH. 0766.

COMPLETELY private—3 rooms and bath, clean. Redecorated. Ample closets, stove, frigidaire, Venetian blinds, utilities furnished. On 2 trolley lines. 813 Cherokee Ave., SE. MAin 9448.

SYLVAN HGTS. APTS.
SPACIOUS 1 and 2-bedroom apts. $62.50 to $80. Conv. loc. CA. 7317.

475 PULLIAM ST.—3-rm. apt. $30. CY. 2514.
BREWER-HEAD CO.
Realtors Ga. Sav. Bk. Bldg.

NEAR PEACHTREE-28th street. New duplex, 1 bedroom, living-dining room, large kitchen with pine-paneled cabinets. Stove, refrigerator, Venetian blinds furnished. EL. 0061.

DESIRABLE 5-room apartment, stove, refrig. and garage. Attic fan. Available May 1. Rent $95. 1368 Villa Dr., N. E. Apt. 3. Call EL. 0564 evenings, days VE. 7338.

LARGE 3-room apartment, partly furnished. Cumberland Road, Northeast. Available immediately. Prefer business girls or couple. Call ATwood 7666 or VErnon 7904.

617 PARKWAY DR., NE. Apt. 7. 4 rooms. Clean. Venetian blinds, stove, refrigerator, hot, cold water, steam heat, fire protective service. $65. EMerson 1383.

REGULAR apt. building—efficiency. Also 2-bedrm. apt., redecorated. Adults only. 800 Greenwood Ave., NE, Apt. 16. EMerson 6922 (or see janitor).

5-ROOM newly decorated apartment on Highland Ave., near Ponce de Leon. Available now. Refrigerator and stove furnished. WAlnut 2434.

EAST ATLANTA—Very nice 3-room garage apartment. Everything private. $50 month. Adults. 955 Bouldercrest Drive, Southeast. DIxie 1904.

401 PONCE DE LEON AVE.—Garage apartment, 3 rooms, kitchen partly furnished. Sundays, AMherst 8663; weekdays, CYpress 4834.

PEACHTREE ROAD—Large living room; bedroom, bath, kitchen, dinette. Quiet, cool. Now available. $87.50. CAlhoun 7317. CHerokee 4832.

UPSTAIRS apartment, 3 rooms, private bath, redecorated, utilities furnished. $45 month. 256 Davis Road, College Park. FAirfax 4146.

ONE-BEDROOM apartment. Stove, refrigerator, heat, water furnished. $60. See janitor 993 North Highland Avenue NE., apt. 3.

KIRKWOOD—3-room apartment, utilities and blinds furnished. Convenient to shopping center, bus at door. EVergreen 2405.

COZY three-room rear apartment, private bath, all utilities furnished. $45. Adults. 133 Atlanta Ave., SE. DIxie 5616.

5 ROOMS and bath—Completely private. Venetian blinds. Water furnished. $65 month. 2001 Dodson Drive, Southwest.

2½ ROOMS—Private bath, stove, refrigerator., utilities. Convenient reasonable. Ideal for couple. WAlnut 8175.

696 WOODLAND AVE., Southeast, three rooms and connecting bath. Adults. $40 month. Apartment 1, after 3 p. m.

454 SEMINOLE AVENUE, Northeast—Living room, bedroom, modern kitchen, bath, dining space. LAmar 3160.

NORTHEAST — 3-room apartment, redecorated. Stove, refrigerator, blinds and water furnished. $65. CR. 9366.

569 BLVD., NE., APT. 7
6 RMS., stove, refrig., $65. Adults.
BEN WALL EL. 2616

WEST END, large room, kitchen, bath. 825 Lee Street and 551 Lawton Street near Gordon. RAymond 3910.

ATTRACTIVE 3-rm. and bath apt., opposite East Lake golf course; entirely pri.; business couple. CR. 1426.

5 - ROOM APARTMENT. Upstairs. Hot and cold water furnished. Little Five Points section. LAmar 5760.

WEST END—3 large rooms. Convenient location, private entrance. 1 lady prefered. $37.50. ATwood 3796.

3-ROOM APT., COLLEGE PARK
WE PAY water, gas and elec. $57.50. BERGER REALTY CO., FR. 4541.

1165 McLYNN AVE., N. E.—New duplex, 2 bedrooms, 2-car garage, everything separate. ATwood 9046.

ANSLEY PARK — 2-bedroom apt. Venetian blinds. Heat. Adults. 57 LaFayette Dr. Apply Apt. 1.

4 ROOMS, convenient to everything. Lights and water. $49.50. 814 Capitol Ave., Southeast. MAin 9735.

CASCADE HEIGHTS—3 rooms and bath. Private entrance, partially furnished. $60. AMherst 6785.

TERRACE apartment, 3 rooms and bath. 1463 Belmont Avenue, Southwest. AMherst 2483.

883 CHEROKEE Ave., S. E. 2 rms. $28.50 per mo., stove and ref. furn. See lady in Apt. 2.

GRANT PARK section. Three rooms, on transportation, stove and refrigerator. DIxie 9872.

EAST LAKE DRIVE—Garage apartment. Stove, refrigerator. Couple. DEarborn 0595.

DECATUR, five rooms, stove, refrigerator furnished, business couple. CRescent 4471.

$45. COMPLETE privacy, 3 rooms, bath, stove. Piedmont Park area. ATwood 6698.

CLEAN, attractive, 3 rooms. Bath, private entrance. 1728 Beecher Street, Southwest.

FOUR ROOMS, private bath, entrance. Near Cluett-Peabody. FRanklin 4783.

3 ROOMS and bath, newly decorated. Water furnished. VErnon 7411.

505 WEST VESTA AVE.—3 rooms. Private entrance, bath. CA. 7865.

WEST END—2 small apartments near business section. CAlhoun 3689.

3-RM. Apt. off Ponce de Leon. $48.50 RA 0579. EX. 8007.

3 ROOMS, bath, $45. 826 Dixie Ave., NE. Apartment 2.

Apartments—Fur., Unfur. 116

1 MONTH—1 YEAR LEASE
THE DARLINGTON
2025 Peachtree Rd., N.E.
2-ROOM EFFICIENCIES WITH KITCHEN AND BATH
FURNISHED OR UNFURNISHED
All Apts. Outside Exposure heat, water, electricity, cooking range, electric refrigerator, Venetian blinds, all furnished.
Free Parking Area
Outdoor Terrace and Playground Complete Shopping Facilities Within the Building
SHOWN FROM 9 A. M. TO 9 P. M.
PHONE EMerson 2511
"ON THE FAMOUS PEACHTREE"

LITTLE FIVE POINTS SECTION—Clean, 3-room efficiency, partially furnished. Heat, lights. Settled business lady only. WAlnut 5957.

2 SMALL apartments on transportation. Business couple only. 1836 DeKalb Ave., Northeast.

1-BEDROOM apartment. Partly furnished. 521 Boulevard, Northeast, ATwood 3946.

Duplexes—Furnished 117

NORTHEAST—Bedroom, tile bath, kitchen, dining room, living room, large walk-in closets. Venetian blinds, nice hardwood floors, private entrances. Near transportation. Business couple (no children or pets.) All utilities furnished. $100 month. CHerokee 5106.

MEN ONLY—Living room, bedroom, kitchen, sun porch, private entrance, bath. Newly decorated. Utilities furnished. Transportation, near stores. N. E. VE. 6396, 11 a. m. to 6:30 p. m.

2 BEDRMS., sun parlor, living rm., dinette, kitchen, bath. $85 mo. 84 Peachtree Hills Ave., N. E. See, then phone CH. 1908.

NEAR Little Five Points. 309 Ferguson, two rooms, private bath. ELgin 5472.

Duplexes—Unfurnished 118

2 NEW DUPLEXES
4 ROOMS each, 2 bedrooms on each side, hardwood floors, conveniences, large lot, fine view. Bus one block. Near churches and stores. Wired for electric or L. T. gas stove. Adults. Baby, small child welcome. 3392 Treadwell Circle, S. W., off Gordon Road on way to Adamsville. Open 10 a. m. to 5 p. m.

KIRKWOOD
MODERN ground floor duplex apt., 2 bedrms., stove and refrig., front and back yards. Convenient to schools, stores and trolley. $75 month. Mrs. Norwood, bus. CY. 7441; res. CH. 3842.
Norwood Realty Co., Inc.
212 Forsyth Building Brokers

1469 Beatie Ave., S. W. 2 Rms. and Bath Newly Dec. NICE $42.50
1392 Fairbanks St., S. W. 3 Rms. and Bath Newly Dec. NICE, $47.50
434 Oakland, S. E. 2 Rms...$35.00
C. G. AYCOCK REALTY COMPANY
151 Nassau St., N. W. WA. 2114

IDEAL—2 bedrms., duplex, single story, insulated. Adjoins Hapeville City Park. Spacious lawn, conv. shop, trans., churches, schools. $69.50. Ava Park Co. FA. 9152; CA. 3636.

DECATUR
TRANSPORTATION at door. Lovely 3-room apt., full-tile bath, private entrance. $65 mo. EV. 6948.

THREE rooms. Private entrances and bath. Lights, water, hot water, Venetian blinds, stove, Frigidaire. All conveniences. Newly decorated. WAlnut 2900.

DRUID HILLS, 4 rooms, utility room, first floor, garage, transportation. Adults. $86. Utilities furnished. CR. 0145, evenings only, except Saturday, Sunday.

BUCKHEAD duplex, 7 rooms, 3 bedrooms, 2 baths, den, attic fan, separate driveway, playroom with fireplace, redecorated. $175. CH. 0645.

BUCKHEAD — Two bedrooms. One floor. Built on large scale for comfortable living. Adults only. $125. CHerokee 2520.

4 ROOMS, 2 blocks off Expressway. Door bus service. No children. Everything private. $70 month. ELgin 7780.

3 ROOMS, very reasonable. Convenient to bus line and stores. East Atlanta section. DEarborn 0866 after 6 p. m.

SECOND floor duplex, living, dining combined. One bedroom, kitchen, bath. Northeast. Very nice. VErnon 4396.

3-BEDROOM duplex, exclusive Northeast section. Spacious grounds, utilities furnished. $150. Adults. EX. 7858.

BOULDERCREST SE.—3-room duplex. Private bath. Venetian blinds, all utilities furnished. DIxie 5403.

BRAND-NEW 2-bedroom duplex apartment, gas floor furnace, off N. Hightower. $55 month. BE. 4966.

250 MORELAND AVE., NE. Apt. 7—4 rms. $47.50. WA. 3065. Gifford Rlty. Co., Vol. Bldg.

HAPEVILLE—Duplex, 2 bedrooms. Stove, refrigerator and blinds furnished. FAirfax 3248.

NEAR Sears, 1-bedroom, modern, recently decorated. Apply 665 Somerset Terrace, Northeast.

EAST POINT—Two-bedroom duplex, tile bath. 127 Miles Circle. $75. CAlhoun 6593.

EAST POINT—Duplex house for rent. Four and three rooms. Call FAirfax 9851.

5 ROOMS, bath, conveniently located. Call ELgin 3567 after 5 p. m.

COUPLE — 3-room private apartment. Like new. DEarborn 2429.

7 LARGE ROOMS, 3 bedrooms, heat, water, parkway. ATwood 1987.

THREE-ROOM DUPLEX 54 Mildred Place, NW. BElmont 6756.

3 ROOMS, East Atlanta. $45 month. DI. 6578.

Houses—Furnished 120

CLARKSTON
ATTRACTIVE, new, partially furnished 5-rm. brick house with carport. Near swimming pool. School bus to door. $85 as is. $80 unfurnished.
FORKNER REALTY CO.
DE. 2534 Avondale Est. EV. 5538

1623 Westwood Ave., S. W. 7 rms. Nice comft. home. $100.
C. G. AYCOCK REALTY COMPANY
151 Nassau St., N. W., WA. 2114

THREE-BEDROOM brick house in nice section. 1647 Bridlewood Circle, off Sycamore Drive, Decatur. WAlnut 2827 from 8 a.m. till 5 p.m.

4 ROOMS, bath. Newly redecorated. Available April 14th. All conveniences. $65. 417 Ballard Road. Forest Park. FRanklin 4595.

BRICK house, 6 rooms, conveniently located. Gordon Street, Southwest. References. RAymond 2396.

2-BEDROOM house furnished, practically new. Near transportation. WAlnut 4375.

FIVE-ROOM furnished home. Reasonable. DIxie 6416.

Houses Unfurnished 121

998 WILLIMAS MILL RD., N. E.—6-rm. brick, newly painted and decorated. Vacant. $100.

1161 E. ROCK SPRINGS RD.—Spacious 6-rm., 2 bath, brick bungalow. Vacant. $150. Call Bob Berry, DI. 6544.
BERRY RLTY. CO. VE. 6695

5-ROOM house, barns and garden space, 2 miles south of Snellville on Lawrenceville to Centerville Highway. Write or call Mrs. W. C. Brown, 1202 Metropolitan Avenue, Southeast, WAlnut 0695.

BRICK house, rent or sale, fine condition. Four bedrooms, modern kitchen, fine neighborhood, near schools, stores, transportation. References. CRescent 8434.

New 8-Room Brick
4 BEDROOMS and den, 2 full-tile baths. Northeast section. Lease required. EVergreen 6453.

CORNER Memorial Drive and Carter Road, Southeast — Modern 7 rooms. Wall-to-wall carpeting. CRescent 1456.

GROVE PARK—Modern 2-bedroom home, newly decorated. All conveniences. Call after 5:30. BElmont 3415.

6 ROOMS AND BATH—3 blks. Arrow Shirt Factory. Just remodeled inside. RA. 0183, AM. 4733.

KIRKWOOD—5 rooms, ½-block trolley near Murphy High. Reasonable. 54 Rogers Street, Southeast.

217 LANSDOWN AVE. 5-room house. In Decatur. Gas heat. $65. CRescent 3230 after 6 p.m.

SIX-ROOM house available now. Can be seen at 253 Birch St., Hapeville, $75. CAlhoun 5789.

FOR LEASE—4-bedroom brick, $125 month. 303 Deering Road, Northwest. VErnon 4970.

EAST POINT, 2121 Ivydale St., runs off Connolly Dr. 5 rooms, nice neighborhood.

5 ROOMS, convenient transportation, churches, school. Near Decatur. $67.50. 43-7413.

2370 PERKERSON RD. — 6-room ranch-style brick. Brand new.

VERY nice new 5-room house, near Decatur. CYpress 8468.

HAPEVILLE—Small, 4-rm. house. $45 mo. ALpine 9492.

BEN HILL—Nice 4-room cottage. RAymond 4992.

Resorts 125

FOR RENT IN WESTERN NORTH CAROLINA MOUNTAINS
SUMMER home estate, main house, beautifully furnished, 3 master bedrooms and baths, 20x40 L. R., den, bar, D. R., 75' porch, large flower beds, and veg. garden furnished by permanent caretaker. 4-horse stable, 2-car garage with maid's room and bath over. Beautifully landscaped 27 acres, overlooking and adjacent to Hendersonville Golf and Country Club. Bridle path crosses property. 1,000' to swimming and canoeing lake. Owner's absence makes available for 1954 season of 3 mths. for $3,000. Contact Maurice H. Connell, 200 Langford Bldg., Miami, Fla., Ph. 2-4102.

Resorts 125

JAX BEACH, FLA.—Green's Ocean Front Court. New, modern, A.A.A. Open year round, 3 blocks amusement center. Accommodate 2 to 6 people. Seasonal rates. 801 1st St. So. Ph. 5-3252.

Business Property—Rent 128

ATTENTION auto dealers, or some one interested in lots for cars, building for accessories etc. Will consider percentage basis. Nice corner lot, building has about 1,200 feet floor space. Partitioned. Can arrange more or less. 1117 Bankhead Ave., NW., AMhurst 0868.

2,400 SQ. FT.
AIR-CONDITIONED office space. New building, partitioned. All utilities. Off-street parking. Central location. 555 Forrest Rd., NE. AL. 4625.

BETWEEN P'TREES
ON 5TH ST. BEHIND BILTMORE AIR-CONDITIONED space. Building being constructed. Ample parking. Long-term lease. E. D., 163, Journal-Constitution.

1326 GORDON ST.
MODERN store, off street parking, available May 1st. RA. 4137.
ROWDEN RLTY. 1328 GORDON

2 NEW STORES, 500 sq. ft. ea. Linden Ave., cor. Piedmont. $65 mo. Call WA. 2162.
LIPSCOMB-ELLIS CO.
Realtors 88 Walton St., NW.

596 PONCE DE LEON, across from Sears, 2-story brick, plenty parking. Well located for your business. For particulars, call WA. 1603.
M. C. PARSONS, BKR., Grant Bldg.

3021 P'TREE RD., Buckhead. Mod. retail store. 2,700 sq. ft. plus full basement. Ample parking. Entrance from 3 sts. The Garlington Co., Bkrs., 200 P'tree Arcade. MA. 6213.

408 PEACHTREE—One floor, 25x130. Also basement. Parking across street. Good condt., well-heated bldg., lights. Attrac. price. Call owner, Nick Moore, WA. 4968 day.

CENTER of Buckhead, excellent shop, warehouse location. 2,500 sq. ft. parking space available. $100 month. CH. 1156, Monday through Friday.

BRICK building, approximately 9,000 sq. ft. Railroad siding available. Suitable for manufacturing or storage. NE location. Chamblee 4304.

Stores, Warehouses, Office Space
ALLAN-GRAYSON REALTY CO.
30 N. Pryor St. WA 1696

BRICK building, ideal location, newly redecorated. 1134 W. Marietta St., Northwest.
McINTYRE REALTY CO., CY. 8631
REALTORS HEALEY BLDG

GOOD business locations. EL. 5529. Osborne Rlty. Co., 15 P'tree Pl., NW

Office & Desk Space—Rent 129

10—NEW OFFICES—10
135 SQ. FT. Min. $60 mo. and up. Air conditioned. All utilities. Off-street parking. Central location. Ideal for mfg. agents, architects and builders. 555 Forrest Rd., NE. AL. 4625.

AIR-Conditioned offices, ground floor, connecting offices. 350 square feet. 2 singles, 150-200 sq. ft. Private paved parking, janitor service. Newly decorated. 306 Ponce de Leon office building. Kahn, AT. 3218. Miss Golden, EM. 4669.

SUITE of 3 interconnecting offices, ground floor, air-conditioned, sound proof, relatively new building, 2 doors off N. Pryor. For information call or see W. R. HOYT & CO., WA. 3173, Mr. Brooks.

MANUFACTURER'S representatives to share office. Full time secretary, Dictaphone and phone service. 1447 Peachtree Bldg. Ample parking facilities, air conditioned; $150 per mo. EM. 2683.

THOROUGHLY experienced dictaphone secretary desires four manufacturers to sublease desk space. All secretarial services furnished. E. D., 77, Journal-Constitution.

GROUND floor space, 4 to 500 sq. ft. Off st. parking, furn. or unfurn. Tenth St. between Spring and Williams. Rates and details, EL. 3110.

GOOD OFFICES, 66 Eleventh St.
DORSEY-ALSTON CO., Realtors
72 Eleventh St. AT. 7554

LARGE office and 500 sq. ft. storage, 2-car parking, next Packard Mtrs., 378 P'tree St., WA. 9250.

10TH-P'TREE ST. — 3 front offices, single or suite, low rental, available now. Rates and info. EL. 3110.

THE MILLER BLDG.
1145 PEACHTREE, lowest rent, parking adj. EX. 5110, EL. 8576.

FURNISHED priv. or semi-priv. office. Secretary optional. 333 Candler Bldg., WA. 6448.

For Rent—Colored 133

795 Humphries, S. W., No. 1, 2 Rms. $35.00
454 Buchanan, N. E., No. 7, 2 Rms. $40.00
91 Fort St., N. E., No. 6, 3 Rms. $50.00
1001 Joyce, S. W., 3 Rms. ...$50.00
957 Welch, S. W., 3 Rms. ...$45.00
1021 Dimmock, S. W., 3 Rms. $45.00
1116 Smith, S. W., 3 Rms. ...$45.00
975 Sparks, S. W., 3 Rms. ...$47.50
958 Smith, S. W., 3 Rms. ...$47.50
1021 Peeples, S. W., 3 Rms. ...$45.00
843 Ira, S. W., 3 Rms. ...$47.50
698 Connally St., S. E., 3 Rms. $45.00
225 South Ave., S. E., 3 Rms. $47.50
ALL the above have bath, gas and electricity.
672 Eustace, S. E., 2 Rms., $25.00
368½ Lyons, N. E., 3 Rms., $60.00
563 Myrtle, N. E., No. 2, 2 Rms. $35.00
569-C Myrtle, N. E., 3 Rms., $40.00
R-66 Crumley, S. W., 2 Rms. $30.00
638 Eustace, S. E., 3 Rms., $30.00
376 Simpson, N. W., 1 Rm., $20.00
6 Railroad, N. E., 3 Rms., $15.00
262 Decatur, S. E., 2 Rms., $30.00
C. G. AYCOCK REALTY COMPANY
151 Nassau St., N. W., WA. 2114

435-441 VINE ST., N. W., and 1043-1047 Sparks St., S. W., are modern apartment buildings with 3 rms. and bath. These have all conveniences and rent for $47.50.
C. G. AYCOCK REALTY COMPANY
151 Nassau St., N. W., WA. 2114

396 HOUSTON ST., N. E. 2 rms., bath, $37.50.
¼ BLOCK off Chestnut St. 2 rms., bath, $37.50.
ROOKER, INC. MA. 6550

225 NO. ATLANTA ST., College Park, Apt. 1. 3 rooms and bath. Stove and refrig. furn. $39.50. McKenzie-Dreger Co., 5 Ivy St., N. E. CY. 2512.

176 EUHARLEE STREET, S. W., 3 rooms and bath in new duplex. Excellent location. $55. MA. 8962.

964 FRANK STREET, S. W., 3 rooms and bath in new duplex. Excellent location. $50. MA. 8962.

ROOMS, kitchenettes, apartments. $7.50 up. 420 Piedmont Ave., N. E.

3 RMS. and bath, reas. rent. L. F. JENKINS RLTY. DI. 5768

FOR 2- AND 3-rm. apts., call C. G. Aycock Rlty., WA. 2114

267 PINE PL., N. E.—4 rms., $40; 2 rms., $25.

SINGLE room for rent. 584 Edgewood Ave.

Wanted to Rent 134

EXECUTIVE desires unfurnished home. Family, wife and daughter. Want years lease on ranch-type home, 3 bedrooms, separate dining room, den, patio. Excellent references. FAirfax 8465.

WANT a furnished or unfurnished 4 or 5-room house in College Park preferably, or East Point. Call between 1 and 2. FAirfax 7511.

YOUNG executive wishes to rent 3 or 4-bedroom home Northside or Buckhead section. EXchange 8401 between 10 a.m., 2 p.m.

YOUNG couple desires 2-BR. apt. unfurnished or house at reasonable rent. Will take good care of property. EM. 6092.

3 OR 4 bedrooms, 2 baths, NE. Permanent, settled, adult family. Possible option to buy. EMerson 3142.

TWO-BEDROOM house in Decatur. Desirable neighborhood by May 1. MAin 6541.

HOUSE trailer for use on private property. Will take excellent care. FAirfax 2522.

LET US RENT YOUR HOUSE
GROSS RLTY., 312 PdeL AT. 6326

REAL ESTATE

North Side 135

SANDY SPRINGS
OPEN 2 'TIL DARK
4 NEW HOMES—2 ready, 2 being completed. Priced from $16,850 to $21,750. Before buying come out and inspect these brick homes of the finest workmanship and materials. Cabinets and closets galore, large living rms., separate dining rms., 2 large bedrms., den, 2 all-tile baths, kitchen with dishwasher, entrance hall with guest closet, full daylight bsmt., central gas heat, double carport. All rooms large. Go Roswell Rd. to Johnson Ferry Rd., turn east to our sign. These homes in R-1 section.
BAGWELL REALTY CO.
Sandy Springs CH. 2109.

Attractive New Duplex
CONVENIENT northeast location. Near trolley and large shopping center. Combination liv. rm., din. rm. and kit. 2 bedrms., bath in each unit. Stubbed for washer. Separate utilities. Nice lot. 82x200. Live in one side and rent the other. Buy this for home and investment. $21,500. Charles Smith, VE. 3440.

$12,750
YES, that's the price of this attractive red brick, 2 miles of Buckhead in good neighborhood. Liv. rm. with fireplace, din. rm., kit. with brkfst. area, 3 [illegible] tile bath, perm. stairs to full attic, separate garage. Level lot. Has been rented for past 3 years and needs [illegible] This price is for immediate sale! See today!
Mrs. E. B. Smith Rlty.
3617 Roswell Rd. CH. 2176, 2980

USE
JOURNAL - CONSTITUTION
WANT ADS FOR RESULTS

North Side 135

ASHFORD FOREST
100% GI LOAN
3 AND 4 BEDROOMS
2 BATHS
ONLY $14,990
Open Daily 'Til 9 P. M.
LOVELY 3 and 4-bedroom homes, 2 full baths, on beautiful large wooded lots. Forced air furnace. Near city transportation, public and Catholic schools. Directions: Go out Peachtree Road past Oglethorpe University to Ashford-Dunwoody Rd., turn left. Located approximately 1 mile beyond Oglethorpe apartments on Dunwoody Lane and Forest Drive. Salesman on premises every day until 9 p.m. Call Phil McLeod, 43-6613, or Mr. Lott EV. 4028 (nights). Phone Copeland Development Co., EL. 6306 (days). 1409 Peachtree St. EL. 1622

OPEN TODAY
UNIVERSITY HEIGHTS
5 NEW 3-bedroom brick homes, located in the beautiful Emory Univ. sec., 100% GI loan. Yes, absolutely no down payment for veterans. And that's not all — each home equipped with a General Electric range and refrigerator; basements; central gas furnace; granite foundations — $13,000 and $13,250. Better see today. Drive out N. Decatur Road approx. four-tenths mile past Clairmont Road, turn on Willivee Dr. (at the University Heights arrow sign), follow approx. 1 mile to our signs. Call Bob Smith, EV. 2227 res., or J. L. Cook, EV. 7185 res.; EV. 3636 off. Exclusive.
THIBADEAU, SHAW & BRANNAN COMPANY
Brokers 2500 N. Decatur Plaza

LOVELY OLD BRICK
THE beautifully paneled den-kitchen in this lovely home is where you'll spend your time. It has wonderful cabinet space, dishwasher, breakfast area, huge fireplace and jalousied windows. The entry, living room, dining room, 3 bedrooms and 2 baths complete the first floor. On the terrace level are a nice playroom, laundry and loads of storage. Priced under $30,000. Mrs. Bryan, DE. 2812; off., EX. 6311.
North Fulton Realty Co.
3185 Roswell Rd. EX. 6311

OPEN SAT. 3 TO 6
464 PINETREE DR.
OWNER leaving city and interested in quick sale of this charming 2-story home. On bus line and conven. to school. L.R. has marble fireplace, large D.R., kitchen has dishwasher, den, 1 bedrm., bath, on first floor, 2 large bedrms., smaller rm., bath, upstairs. Yankee basement. Come by and make offer.
KATHLEEN KING RLTY.
491 Collier Rd. EL. 9077

OPEN FRI, SAT., SUN.
3382 Wooddale Dr., NE
R. L. HOPE SECTION
ATTRACTIVE 2-bedroom, full-tile bath home on beautiful landscaped lot; modern kitchen, screened porch, attached garage, daylight basement; walking distance transportation, schools. Priced for quick sale. Owner, EX. 1358.

SHERWOOD FOREST
OVERLOOKING stream and golf course. 3 extra large bedrooms, 2 baths, complete daylight basement with maid's room, toilet and laundry, extra large living room, dining room and den with fireplace, porch out of this world, beautifully landscaped lot. A quality house, low 40s. 1729 Friar Tuck Rd. Owner, Mr. Brown, ELgin 3851; office, WAlnut 2929.

Wood Valley Rd., NW
FINE HOME, fine section, fine grounds. Excl., Morse, EX. 1783. CH. 9452.
DENNY-HAYNIE, INC.
Brokers 3104 Roswell Rd.

OGLETHORPE ESTATES
GO Peachtree to Oglethorpe University—3 bedrooms, 2½ baths, terrace and full basement. De luxe design. $23,000.
E. A. BARTON, BLDR. CR. 4088

BEAUTIFUL Northside—We specialize in "choice homes for choosey people." Call for an appointment. We'll fit your every need. CH. 6752.
BOB DELL REALTY CO.
NO. 1 WEST PACES FERRY RD.
CH. 6751

SALE BY OWNER
BRICK ranch, 6½ rooms, partial basement, wooded acre, brook, walk P'tree bus. $12,500. Excellent financing. 4020 N. Thompson Rd. CHerokee 3806.

100% GI
3-B.R., tile bath, central heat, ¼ block west of Moores Mill Rd. and Marietta Hwy. A giveaway at $11,500. Owner-builder. AT. 9420. CH. 6794.

FOR SALE by owner, being transferred. 4 bedrooms, 2 baths, dishwasher, garbage disposal, fenced yard. Near new Ridgewood School. Call BElmont 4244 or BElmont 1670.

1570 SYLVAN DR.
GI RESALE—3-bedroom frame, near school and transportation. EX. 4343.

3-BR., air-conditioned home, $12,125. $350 cash to veteran. Located in Coronado Acres. T. J. Northcutt, Bkr., 47-9646; nights, 47-9054.

WEST WESLEY — 4 bedrooms, den and playroom; on 1½ acres. Must leave state in April. Sacrifice. Owner. EXchange 1576.

FOR bargains in this section, see us. CH. 8866, CH. 9953. Payne Rlty., Sandy Springs.

DUPLEXS—Call us for good buys. Arthur & Bryan, Inc., Bkr. FA. 8057

NUTTING & COMPANY
Realtors Atl. Fed. Sav. Bldg.

3-B, 1½-ba., 100% GI. Parker & Co., Bkr., EM. 4706, 304 P de L.

3 BRS., 2 baths, den $24,750 Smaw Realty 1845 P'tree Rd EL 2814

3 BRS., 2 baths, Mrs. Norman, Bkr., CH. 1383-6822 77 W. Paces Fy. Rd.

NUTTING REALTY CO.
45 11th St., NE VE 4747

BURTON REALTY CO
CH. 4422 2794 Piedmont Ave NE

GARDEN Hills, 4 bedrms., 3 baths. Baggett Rlty. Co., B'head. CH. 2106.

4 BDRMS., den, 3 baths, $24,000 Hunter Rlty. 1145 P'tree EL. 1029

Herbert A. Cline Rlty. Co., CH. 7044
3164 P'tree Rd., Realtors, at B'head

29 P'tree Circle, 8 BRs., 4 baths Dowe Rlty. EM. 5186 P. de Leon

TOMLIN REALTY CO. EX. 4636
292 E. PACES FERRY RD. NE

Air-cond. brk., 2 B.R., den, $16,950. Tillis Rlty., P'tree Hills, CH. 3014.

D. L. STOKES & CO.
AL. 8511 Volunteer Bldg

LUPY CO., BROKERS
CH. 2185, 3076½ ROSWELL RD.

Dinkins Coppage & Assoc. Rlty. Co.
254 Elden Dr., CH. 1090

LIST or buy Northside homes. H. P. Laseter. EX. 5363. EX. 3610

NEW HOMES—Osner Dr. Royer & Jennings Rlty. Co. EX. 7511.

3 BR., 2 baths, Haynes Manor. Drake Realty, Buckhead. CH. 5382.

3-BR., 1 bath brk. CH 6421. Dean McKoy Rlty. Co., B'head.

Northeast 136

FAMA DRIVE
ONLY 2 new homes remaining on this beautiful street. Both are ranch-style bricks with 3 bedrms. and tile bath plus daylight basement and carport. One has huge Crosley kitchen with dishwasher. One has large utility room opening off kitchen. Gas furnace. Granite foundation. Choice wooded lots. GI loan with $800 down or FHA loan. Price $16,000. Also on Fama Lane, choice new 6-rm. brick, tile bath, huge kitchen, carport, gas furnace, granite foundation. Only $14,250 with 100% GI loan available. Call Thibadeau, DE. 0503 or EV. 5563 today; EV. 3636 Mon. Exclusive.
THIBADEAU, SHAW & BRANNAN COMPANY
Brokers 2500 N. Decatur Plaza

OPEN—TODAY
1585 LENOX RD.
NEW, invisible, brick duplex in exclusive Lenox Park. Only one of its kind in this desirable section. One and two-bedrm. apts., on transp. Talk to Harris today. EM. 3294.
Etheridge & Vanneman
Realtor EX. 7527 66 Pryor St.

NEW CRESTWOOD SUBDIVISION
FIRST 2 HOUSES READY FOR OCCUPANCY
3 BEDROOMS, 2 baths and den, large wooded lot. $19,000 class.
OPEN FOR INSPECTION
TO SEE go to Clairmont-LaVista intersection then to 2650 LaVista Rd.
DIRECT FROM OWNER
Call EV. 5686

2 CLIENTS
WITH THE CASH—prefer duplex—but will consider 6 to 8-rm. house, convenient for 2 families. N. Highland-Va. Ave., St. Augustine, Briarcliff sect. You may have what we want. If interested in selling, call F. W. Head, CY. 2514.
BREWER-HEAD CO.
Realtors Ga. Sav. Bk. Bldg.

$695 DOWN TO ANYONE
1374 BRIAR VISTA TERR.
3-BEDRM. frame, carport, screened porch, nice lot. Mo. notes $75. LA. 4311 day; VE. 1476 ni., Mr. Bauman.

LITTLE FIVE POINTS
CONV. TO schools and transp. Call W. E. Aycock, EL. 1879; or EV. 5686.
CRESTWOOD RLTY. CO.
2644 LaVISTA RD.

Northeast 136

OVERLOOKING CAPITAL CITY GOLF COURSE—Ranch type, 3 b.r., 2 baths, den and heating, jalousied porch, carpets and hangings included. Easy walking distance of Brookhaven shopping area and Peachtree bus. Forty-thousand class. OWNER, CHerokee 5949.

Attention Good Salaried Man
With Small Amount of Cash
4 BEDROOMS, den, 2 full-tile baths, new brick home, 8 rooms. EVergreen 6453.

CHARMING brick, 6 rooms, 3 bedrooms, gas furn. heat, nice lot, on Delmont Dr., 1 blk. of North Fulton High. Buy of week. Pannell, VE. 4946.
PANNELL REALTY COMPANY
Mtg. Gtee. Bldg. WA. 3428

1429 WOODLAND HILLS DRIVE, NE, off LaVista—3-bedroom frame, level lot, $2,000 cash. Assume 4% loan. Monthly payment including taxes and insurance, $59. Possession June 1st, by owner. EXchange 7716.

HOME AND INCOME
CONVENIENT to downtown Atlanta. 703 Myrtle St. Cash required $2,250. For details call Mr. Johnson, DE. 6251. C. G. Aycock, WA. 2114. 151 Nassau St.

2220 LENOX RD.
5-ROOM frame, recently redecorated. Firm price, $11,000. Owner, EXchange 5974.

NEARLY NEW 5 and 6-room frames. No loan costs, small down payment. UNITED REALTY CO., EM. 5605. 676 N. Highland, N. E.

BEAU. 2-Br. den, home, best sec., perf. cond., transp., flowers. AT. 2660. Chas. LaFontaine, Bkr., Healey Bldg.

26 CLAY ST., N. E. 7-rm. bung. $8,000. Lane Realty, LA. 8495, 438 Moreland.

NR. trns. Duplex. Clifton Rd. $8,950. Cole Rlty., 57 Lafayette, AT. 7095.

2-B.R. Bung. nr. P'tree. Nations Rlty. 3908 P'tree, EX. 4407, CH. 2874

SAGAMORE HILLS subd. EV. 8861. 2496 NORTH DECATUR PLAZA

Northwest 137

5-ROOM frame house, 3 years old. Hardwood floors, automatic floor furnace, city sewage. Completely furnished, modern furniture. Terms available. BElmont 5802.

ARE you interested in a home with $100 month income, near transportation, schools and shopping center? FAirfax 2228.

1096 N. HIGHTOWER — 6 rms., bath, $750 handles. VE. 5257. Better Rlty., Healey Bldg.

1102 McMILLAN ST., $5,250. AT. 8606, Roscoe Gann Rlty. 312 P. de L.

Chamblee-Doraville 138

100% GI LOAN
OPEN FOR INSPECTION
358 TOBEY ROAD
2-BEDRM. house on nice corner lot, permanent stairs to large attic, convenient to Naval Air Station and Peachtree Industrial Blvd. Not a new home, but a good buy for a GI in the lower income bracket. Can be handled for approx. $300 cash, notes less than $60 per mo., taxes and ins. included. Call L. B. Stephens, DE. 9998.
RANKIN-WHITTEN
141 Carnegie Way Realtors

$20 CASH
GI
4118 VALLEY VIEW STREET at Chamblee city limits behind Naval Air Station. New 2-bedroom frame, natural gas heat, large kitchen with lots of cabinets. Tile bath, all city utilities, lot 65x160. All closing cost included in loan, monthly payment $57. Bill Hogan, CH. 7750 or LA. 8671. Home Owners Company, Bkrs., 18 Auburn Ave., N. E.

BY OWNER
3 BEDROOMS, tile bath, Venetian blinds, wooded lot 130 by 200. Loan balance $8,075. Monthly payments, $64. 2307 Dyer Cir., Chamblee. 47-4584.

TWO-BEDROOM HOME. All conveniences, near schools, Eastman Kodak, General Motors. $450 down and side notes. 47-9465.

GI RESALE, by owner—Cash for equity and assume monthly payments of $62. 47-3020.

3 BEDRMS. 100% GI LOANS
FRANK BAGLEY 47-2524

Grove Park 139

MODERN 6-room home, 740 CHARLOTTE PL. It's really nice. Hardwood floors, auto. gas heating; 1 block of trolley and shopping. See this. A bargain at $8,500. Mr. Butler, RA. 5881.
BUTLER & GILES, BROKERS
1236 Lucile Ave., S. W. RA. 5881

Avondale Estates 140

NEW LISTING
DRIVE by 74 Clarendon Ave. See this beautiful red brick on double landscaped lot, 3 huge bedrooms, 2 tile baths, full daylight basement, permanent roof, many extra features. John W. Foy will be glad to show inside.
FOY REALTY CO.
EV. 3654 DECATUR MA. 3631

FOR contemporary modern homes P. & H. HOMES, INC. 47-3324 CR. 9290

CATRON REALTY CO., CR. 6421 Avondale Estates (Twin Oak Plaza)

100% GI loan homes. Forkner Rlty. Co., DE. 2534. Avondale.

Emory 141

OPEN FOR INSPECTION
SUNDAY, between 1-6, beautiful 3-bedroom, 2-bath, brick. Fireplace in large Early American kitchen, den and garage in lower level. 1132 Coventry Road.

OPEN SUNDAY
CHARMING 2-bedroom and den, fireplace in living room. Wide white lap siding. Landscaped yard. For quick sale, priced at low $11,800. 917 Coventry Rd.

BRICK DUPLEX
BEAUTIFUL wooded lot. $30,000 class. W. E. Aycock, EL. 1879 or EV. 5686.
CRESTWOOD RLTY CO.
2644 LaVISTA RD.

SOMETHING SPECIAL
ONE of the most attractive brick homes in this lovely section. 3-br., bkfst. room, 2 baths, large lot, close to Druid Hills School, shopping center and trolley. Priced in lower twenties. No address over phone. Shown by appointment. Mr. Allen, DE. 3394; home, DE. 6308.

DYSON DRIVE
NEW BRICK, 3-br. and den, 2 baths, gas heat, pretty lot. Vacant. Priced for quick sale. No address over phone but will show any time. Mr. Allen, DE. 3394; home, DE. 6308.
Cary Bone Rlty., Realtors
158 SYCAMORE ST. DECATUR

CONVENIENT
EXCELLENT PLAN WITH LIVING, DINING ROOM OVERLOOKING BACKYARD
NEW ranch-style brick, on 120-ft. corner lot, 2 bedrooms and den, or 3 bedrooms, 1 and ½ baths, entry hall, carport, storage attic, laundry connections in kitchen, attic fan. Skillfully built, beautifully decorated. Must see to appreciate, for this is truly a fine home. FHA financing. 1493 CLAIRMONT RD., 2 blocks north of N. Decatur Rd.
Lawson Thompson Jr., Owner
EV. 3428

Open 3-6 Sat. and Sun.
1594 NO. EMORY RD.
BEAUTIFUL 1-story brick home, 3 bedrms, large den, 2 tile baths, paneled bkfst. rm., separate dining rm., modern kitchen, beautiful screened living porch, ample closets, perm. steps to attic, nice bsmt., 2-car garage, flagstone patio, Monroe landscaped grounds. Conv. to Emory Univ. and Druid Hills school, transp. Exclu.
ETHEL LILLEY, Bkr., EV. 1736
2016 Ponce de Leon, N. E.

3 BRS., den, $23,500. Griner Rlty. Co., 113 P'tree St. EV. 4813. AL. 8815.

Druid Hills 142

2149 PONCE DE LEON AVE., NE —Large level lot, clinker brick, Vermont slate roof, steam gas fired heat, deep well and city water, 4 bedrms., 3 baths; downstairs 5 rooms and lav., rear stairway from basement to attic. Garage with wash-rooms and lav., rear stairway from bath. Playhouse, pony and chicken houses and pool. G. W. West, EV. 3823; or VE. 8841.

LOVELY lge brk homes. Mrs Dora Smith Rlty 1291 Emory DE 3883.

FINE 4-bedrm., 2½-bath home. Ethel Lilley Bkr. 2018 P de L. EV. 1736

CLAIRE DR., 5 BR., 2 ba., $18,000. CR. 5835. Bob Blackwell Rlty., Deca.

Grant Park 144-A

Home and Investment
AUGUSTA at Cherokee — 14-rm. frame, not new but sound. Slate roof, nice lot. Owner is living in and income $200 mo. A real bargain. Call for appt. to see. Mr. Todd, MA. 4272; ofc., LA. 7781.
EAST ATLANTA REALTY CO.
498 Flat Shoals

Southwest 145

NEAR FORT MAC
$1,195 DOWN ANYONE
1314 ERSKINE AVE.—Extra nice 3-bedrm. home. Nice lot, good condition throughout. Stove and refrig. inclu. with sale of this home. Very reas. terms. $55.97 mo. Call McAllister, DE. 9469; ofc., CR. 2661.
ALEXANDER REALTY CO.
3128 Glenwood Rd. CR. 2661

834 WASHINGTON STREET, S. W. 7-room brick bungalow, completely remodeled. Priced at $6,500.
CALL JOHN HARWELL
Redd & Baldwin Realty Co.
216 Healey Building WA. 2258

CLEAN 8-room home — 1½ baths. Modern heating, hardwood floors, duplex possibilities. 906 Washington Street, Southwest. Owner, MAin 4225.

$1,000 CASH payment, 6 rms., bath near Ft. Mac. Mr. Shafer for app't.
BARNES REALTY CO.
AM. 4424 607½ Lee RA. 2406

West End 146

1455 VENETIAN DR.
3 BR beauty, tile bath; pretty, level 65x149 lot. Paved driveway, garage, on trans., near Fort Mac. This will go quick at $10,500. Mr. Giles, RA. 8378.
BUTLER & GILES, BROKERS
1236 Lucile Ave., SW RA. 5881

Income $193 Monthly
4 UNITS FURNISHED—$8,500
1180 CAMPBELLTON RD. — 1 blk. from Lee St. Mr. Bullard, AT. 1139.
DOUGLAS WOOD RLTY.
944 Gordon St., S. W. AM. 3511

$1,000 Cash—Notes $50
5-RM. FRAME. Lot 100x200. Neely, AM. 1877, AM. 2561.
J. D. OTWELL, Realtors, 609 Ashby

Cascade Heights 147

OPEN 2 TILL 6
933 Oriole Dr., SW
JUST COMPLETED. In Audubon Forest. See to appreciate this lovely home. $32,500. By builder and owner. RA. 8337; AM. 5089

AT YOUR SERVICE
SEVERAL nice homes in Cascade Heights and other Southwest sections. Efficient, courteous service. Call C. A. Landers, RA. 5383; Mr. Ponder, RA. 1497. C. D. Harrell, RA. 0141 or call the office.
Cascade Rlty. & Ins.
809 Cascade Ave., S. W.
RA 3412 AM. 5673

1737 BEECHER RD.
6-RM. FRAME. 1½ baths, 3 bedrooms. REDECORATED. Immediate possession. GI financing. Mr. Moyer, RA. 8618.
George L. Wilson, Agent
RA. 1031 2323 Cascade Rd., S. W.

3208 SEWELL RD.
LIKE NEW—Ranch-style brick home. 2 bedrms. and den, with carport. In neighborhood of fine homes. Price, $15,800. Mr. Ingram, RA. 2371.
INGRAM REALTY CO.
2380 Sewell Rd., S. W. AM. 8012

Sylvan Hills—Capitol View 148

GI—$10,500
MODERN — On beautiful lot. Near everything. Call Mims, ofc. AL. 4637, nights AM. 9234. Vlass & Dowdy Rlty., 272 Whitehall.

To Buy, Sell or Rent
SIMEON L. STEED RLTY. CO.
646 Dill Ave., SW RA. 3384
SALES, INS., RENTALS. RA. 2186
BABB & GREENE. 1386 Gordon, SW

Lakewood 149

SALE! 4-5-6-Rm. Homes
20 Gould St., Sell or Rent, $7,000
180 Claire Dr., 3 Bedrms., $6,500
1405 Gault St., 5 Rms., Bsm't. $7,300
McWilliams Ter., 2 Homes, 1¼ A. $5,400
268 Claire Dr., 5 Rms.-Bus., $5,300
2684 Burroughs, 2-3 Bedrms., $9,500
DRIVE by 1850 Lakewood Ave., cor. Conrad Ave., today and make your offer to Mr.-Mrs. Wallace, Peachtree Land Co., Bkrs., office tel. DI. 7000.

5-6 RM. bargains. Terms. DI. 7000. Peachtree Land Co., Bkrs. Lk'wd. Ave.

Kirkwood 151

UNDER $10,000
EXCELLENT location to schools, transportation, level lot, garage with workshop. Not a new house, but the cleanest in town. Ewing, ELgin 6896.
HOLLEY REALTY CO.
930 W. Peachtree St., N. W., EL. 3734

6-ROOM HOME, $7,950
NEWLY decorated, spacious rooms throughout, auto. gas heat, level lot, near trans. 342 Clifford Ave., N. E. Page Rlty., CY. 4387, day or nite. Vol. Bldg.

2054 DUNWOODY ST., N. E.—6-rm. brick, corner lot, auto. gas heat, immed. possession. MA. 1505; DE. 0187. ERNEST L. MILLER CO., Br., C & S Bl.

13-RM. BRICK, 3 baths. Good investment. Home Rlty. Co., CR. 4366.

East Lake 152

Longdale Subdivision
100% GI LOANS
Only six of these beautiful ranch brick homes left. All have three bedrooms, one pine paneled, large kitchens, stubbed for automatic washer; carports. Some with basements and wooded lots. Go Glenwood to 2nd Ave., then right to Longdale. Call John Ross, CR. 8212; Woody Dillard, DE. 7663, or LA. 8671. Home Owners Company, Bkrs., 18 Auburn Ave., NE.

Convenient Locations Subject to 100% GI
6-Rm. Brick—$11,000
2541 Tilson Dr.
Basement Central Heat
Vacant—Open
5½-Rm. Frame—$9,750
229 Third Ave.
Near E. L. Golf Course
Owner Will Show
EXCLUSIVE SALES
OFF. CH. 2117 RES. 47-3031
B. R. NIX REALTY
4001 Buford Hwy., at Candler

Ranch-Style Bricks
100% GI Loans
Only $150 Cash
5 AND 6 ROOMS, central gas heat, many extras. Go Glenwood Rd. to Glendale Dr., follow signs to Rosewood Rd. and Laurel Lane. Ofc., DE. 3306; res., DE. 5306.
Clairmont Rlty. & Ins.
145 CLAIRMONT DECATUR

GI RESALE
771 WILLA DRIVE
One Block Off McAfee
5-ROOM brick, liv. rm., separate din. rm., attractive kitchen, 2 lovely bedrms., tile bath, shower over tub, beautiful hardwood floors, insulated attic, large, dandy corner lot. $1,500 cash, assume 4% GI loan of $8,876.52, payable $61.70 mo. Taxes, insurance and interest included. C. H. BRITT, res. DE. 1462, ofc. WA. 0636.
RANKIN-WHITTEN
141 Carnegie Way Realtors

VETERAN'S NOTE
100% 25-YEAR LOAN
NEW 5- and 6-rm. bricks, priced from $11,400 to $12,200, ranch and gabled roof, breezeway, carport or garage. Curtis trim, plaster walls, fireplace in living rm. Near transp. No city taxes, closing cost only. Better call today. Mr. Hughes, DE. 4337, AT. 6391.
Barksdale Rlty., Realtors

NORTH HIGHLAND AVENUE
100% GI LOAN
INSIDE CITY LIMITS
2-BEDRM. and den, ranch-type brick home. Carport, utility room, extra large kitchen, pretty level lot, 75x200, 1 blk. transportation and shopping center. See 2479 Glenwood Ave. and call L. B. Stephens, DE. 9998.
RANKIN-WHITTEN
141 Carnegie Way Realtors

$995 DOWN ANYONE
6-ROOM BRICK
LOCATED in city limits near transp. 2-bedrm., pine-paneled den, L.R. and D.R., nice kitchen, level lot. See 171 Spence St., off Memorial Dr., and call Watson, Res., DE. 3122; Ofc., CR. 2661.
ALEXANDER REALTY CO.
3128 Glenwood Rd. CR. 2661

GI RESALE
171 SPENCE ST., S. E.—2-bedroom and den brick home. Nice wooded lot. 2 blocks from transp. Call John McAllister, office, CR. 2661; home, DE. 9469.
ALEXANDER REALTY CO.
3128 Glenwood Ave. CR. 2661

7 ROOMS, 1½ BATHS, 3-CAR GARAGE, LOT 100x500. CRESCENT 5079.

GET THE FACTS
NEW HOMES—CAPRI DR.
HENRY M. PITMAN REAL EST.
MA. 7488. 87½ Fairlie. AT. 4724.

5-RM. frame, only $8,750. Reas. cash payment. A better value. John Bacheller, Bkr., VE. 8993. 170 Hurt.

Candler-Glenwood Sect. 152A

SALE BY OWNER
896 LAUREL LANE, corner McAfee Rd., new 5-rm. ranch-type brick with carport. $1,275 down, $66 month. No closing cost. Immediate possession. EV. 5398.

Candler-Glenwood Sect. 152-A

VETERANS' SPECIALS
GLENCO MANOR
OPEN DAILY
ONLY A FEW LEFT
2 BEDROOMS AND DEN.
MODERN KITCHEN.
TILE BATH, AUTOMATIC HEAT.
CARPORT AND UTILITY ROOM.
LARGE LANDSCAPED LOT.
Price $11,250—$11,850
100% GI AND 80% FHA LOANS.
NEAR TRANSPORTATION AND SHOPPING.
TO SEE
GO GLENWOOD RD. APPROXIMATELY 1½ MILES PAST CANDLER RD. TO SIGN ON PROPERTY.
ALLEN HUDSON, VE. 8637.
CHARLES MOONEY, CR. 8359.
BEN SMITH SR., INC.
1974 DeKalb Brokers EV. 1781

SPECIAL
531 GLENHILL PL.
2-BEDRM. brk., tile bath, front porch, permanent stairs to unfinished attic rooms. 141-ft. lot frontage, 2 blocks to trackless trolley and shopping center. Assume 4% GI loan. Payments $57.19 mo. Easy terms on balance. Show anytime. For appointment to see or further information, call Allen Hudson, EV. 1781; nites VE. 8637.
BEN SMITH, SR., INC.
1974 DeKalb Ave. Bkr. EV 1781

100% GI LOAN
3092 EASTWOOD DR.
A NICE 2-bedrm. and small den, cedar shingle home on pretty landscaped lot, fireplace in living rm., full size din. rm., house in very good condition. Can be handled with approx. $300 cash, notes approx. $62 per mo., taxes and ins. included. Just one blk. to trackless trolley, 3 blks. to shopping center. L. B. Stephens, DE. 9998.
RANKIN-WHITTEN
141 Carnegie Way Realtors

LOVELY brick, by owner. GI financed. EV. 3183.

Decatur 153

GI
$20 CASH
4796 Glenwood Rd. New 3-bedroom brick home on landscaped lot, has tile bath with tub and shower; Youngstown cabinet sink in large kitchen, hardwood floors and rock wool insulation. $11,175. Go Covington Rd. to Glenwood Rd. Turn right 2 blocks. Woody Dillard, DE. 7663, EV. 9826, or LA. 8671. Home Owners Company, Bkrs., 18 Auburn Ave., N. E.

OPEN SATURDAY AFTERNOON
1825 No. Druid Hills Rd.
PRICE ONLY $11,900
100% 25-YEAR GI LOAN
$365 CLOSING COST
LOCATION—GO LAWRENCEVILLE RD. TO NORTH DRUID HILLS RD., TURN WEST 2 BLOCKS OR GO CLAIRMONT RD. TO NORTH DRUID HILLS RD. TURN EAST 1 MILE TO PROPERTY. Attractive well-built new 6-rm. brick home, living room with coat closet, nice-sized dining room, 3 bedrooms, kitchen with knotty pine cabinets, pantry, exhaust fan, inlaid linoleum, adjoining utility room, tile bath with shower and linen closet, extra-nice carport with all-weather entrance to house. Slightly suburban, no city taxes to pay. See salesman on property today or call Mr. Huey, CR. 3623 day and night for an appointment.
T. C. HOLMES & SON
Broker 1837 N. Druid Hill Rd.

WINNONA HEIGHTS
229 SHADOWMOOR, 4 bedrooms, two baths, large living room with fireplace, screened porch, dining room, modern kitchen with auto. dishwasher and breakfast space. Full daylight basement, gas heat, granite foundation, lifetime roof. Beautiful landscaped corner lot is 75' in front, 112 in back and 309' deep. ½ block to school, 1 block to trolley. A bargain in comfort, quality, construction and ideal neighborhood. Price $17,500. Call H. M. Sears, DE. 5811; office, EV. 3636.
THIBADEAU, SHAW & BRANNAN COMPANY
Brokers 2500 N. Decatur Plaza

OPEN FOR INSPECTION
454 SUPERIOR AVE.
BEAUTIFUL brick home surrounded by famous dogwood trees, large creek in rear of lot, plenty of shrubbery, lot has 168 ft. frontage. 2 baths and servants plumbing, full Yankee basement, equipped for air conditioning, unusually large kitchen. Armstrong cork floor in den and many other outstanding features. Drive out and look it over. Priced in the low twenties. Owner, DE. 6550. OR
R. INMAN RAGSDALE, BKR.
544 No. McDngh St., Dec. EV. 3211

SEVERAL GI HOUSES
NEW OR USED
5 OR 6 ROOMS
BRICK OR FRAME
GARAGE OR CARPORT
100% LOANS to qualified applicants. For info. or app't. call
DeKALB REALTY CO.
CR. 6411 Decatur CR. 7493

OPEN ALL DAY
NEAR DRUID HILLS SCHOOL
NEW SHOPPNIG CENTER
1½-BATH BRICK, with carport. Consist of entrance hall, living room, dining room, pine-paneled den, 2 large bedrooms and kitchen with utility room, attic fan, large closets, automatic gas furnace and other features you must see to appreciate. Reasonably priced with FHA financing. See 1479 Clairmont Rd.
LAWSON THOMPSON JR.
OWNER-BUILDER, EV. 3428

PRICE REDUCED
ON THIS 6-rm. brick home, level lot 65x150, excellent neighborhood, only 3 blocks from trolley. Assume loan of $8,990, at $83.25 mo. T. and ins. MUST SELL IMMEDIATELY. $11,750. Call Wheat Williams Jr., CR. 2606 ofc., res. DE. 8661.
Wheat Williams, Rltrs.
119 E. Ponce de Leon Decatur

$20 TO GI
4220 FOREST ROAD. 3-bedroom brick, paved drive, nice lot; large kitchen, all utilities. Notes $65 mo. to include 5 yrs. insurance. Go Memorial Dr. to Midway Rd., then right to sign, then left on Forest Rd. Floyd Grainger, AT. 1569, LA. 8671. Home Owners Company, Bkrs., 18 Auburn Ave., N. E.

By Owner, Only $8,750
3-BEDROOM home, pleasant place to live, deep shady lot, good for flowers, vegetables. Conveniently located near 2 colleges, both schools and churches on bus line. Terms arranged, don't miss this. DEarborn 1406.

$395 DOWN
ALREADY financed, $5,500 first mortgage, $47.45 month. Side note of $150, $10 month. Near shopping center, schools, bus, city gas, paved streets. 4288 Phillips Circle. EVergreen 8588.

PRICED RIGHT by owner to sell quick, under $8,000. 3 BR. frame, large living and dining room, kitchen, breakfast and utility room. Nice level, corner lot, near car line, schools, churches and stores. CR. 3213.

NO CASH
$59 A MONTH includes interest, taxes, insurance, reduction. New bungalow. Gas heat, off Memorial Dr., beyond Decatur. CH. 2817 after 2 p.m.

BY OWNER—$595 down and assume 4% GI loan, $7,426. 2 bedrooms, living room, bath, and large kitchen. Will take some side notes. DEarborn 4740.

Luther F. Alford Bkrs. DE. 0804. Home, DE. 0422. Masonic T'ple, Dec.

College Park 154

$4,650
NEW HOME
SMALL down payment. Monthly payments $45.41. All utilities and modern conveniences. Near trans., good schools and churches. Open for inspection 2:30 'til dark. To inspect go S. E. Main St. from railroad station in College Park. Turn left on Cherry. Go 6 blks. to Anderson, turn left to model home. Call Harold Thompson, CH. 8364.
THOMPSON & ASSOCIATES
65 Linden Ave. Brokers EL. 1549

NEW GI HOMES
NEWTON ESTATES — 3-bedroom bricks. 95% loans. CA. 4948. J. Gordon Cantrell, Bkr., College Pk.

Open 2:30 'Til Dark
3 BEDROOMS
ALL CONVENIENCES
1 BLK. TO TRANSP.
$6,250 TOTAL PRICE
SMALL down payment, monthly payments $58.10, dropping to $46.42 in 5 years. Street to be paved at seller's expense. To inspect go E. Harvard from R. R. Station 1 block, turn right on S. Washington for 7 blocks, turn right on McElroy Dr. 1 block, then right on Clark Ave. to model home.
THOMPSON & ASSOCIATES
65 Linden Ave. Brokers EL. 1549

118 DENTON—4 rms., 2 lots. CA. 9949
Amil J. Gerlock, Bkr. College Pk.

East Point 155

GI SPECIALS
1. 5-RM. home good location, all convs. $750 cash incl. cl. costs. Total price $8,300. FA. 2676.
2. NEW 6-rm. home, lot 60x300. $1,000 cash incl. cl. costs. Mr. Tucker, FA. 2676. CA. 3030.
TUCKER RLTY. Realtors E. Pt.

DOLPHIN HOMES
FULL concreted basements, large wooded lots. Beautiful furniture—finished floors. Brick exterior for lasting beauty. Vets, $650, pays all. CA. 1162.

KIMMERIDGE DR.
SPAC. 8-rm. brick, 2 baths, 4 bedrms., extra lge. rms., lot 90x200. Mrs. Stubbs, CA. 2153; Sunday CA. 9642. EAST POINT REALTY, E. POINT

$1,000 CASH—Assume notes, 2 bedrooms, pine paneled den, 2545 Old Colony Road. Call Mr. Terrell, FAirfax 6143 after 6, weekdays. Owner.

$1,200 CASH — 3-bedrm., assume loan. Chas. D. Thompson Co., Bkrs., 974 Crane, CH. 1605.

Specializing in E. Pt. Properties
G. A Stauffacher, Br. CA 2519. E Pt.

6 RMS—2 Blks. trolley, $6,500. CA. 8857. Hartley-Nolen Rlty. E. Pt.

NEW HOMES——GI LOANS
Goen & Preston Ins. & R. E. FA. 7474

Hapeville 156

ATTRACTIVE duplex, utilities separate, beautiful corner lot. Convenient to everything. Call Mims, ofc. AL. 4637, nights AM. 9234. Vlass & Dowdy Rlty. Co., 272 Whitehall.

WE NEED LISTINGS—FA. 8238
ADVANCED RLTY. CO. Hapeville

SELLING HAPEVILLE HOMES
JOHN M. HARRIS, Bkr. Hapeville

BEAU. home, St. Chas. Pl. Mrs. Harling, Bkr. Healey Bldg. EM. 1762

Forest Park 157

Homes of Distinction
Open for Inspection
SEE OUR 3-bedroom brick homes. Off COLLEGE ST. In MANOR RIDGE PARK. $350 down to VETS. Mr. Bowdon, or Mr. Ewing will be on premises every afternoon. Jonesboro 5626 (Collect); ofc., MA. 3394.
EWING & BOWDON
Brokers 1032 Healey Building

18-MONTH-OLD 5-room brick. Pay equity, assume GI loan. 112 Pine View Dr., CAlhoun 5600.

FOR better buys Forest Park Realty. 1138 N Main CA. 0929

THRIFTY buys. Grady L. Lindsey Rlty. CA 7690 FA. 2859.

East Atlanta 158

In Beau. E. Woodsdale
3 Br. Bricks—Also Duplexes
1536 VAN VLECK
1543-49-61 NEWTON
IN THE heart of East Atlanta—ranch-type construction, wooded lots. Some have full basemts. FHA loans or 100% GI loans to qualified vets. Mr. Prichett, AT. 6645; VE. 6747. Office, LA. 7781.
EAST ATLANTA REALTY CO.
498 Flat Shoals

100% GI LOAN
2-BEDROOM BRICK
FULL CONCRETE BASEMENT
LARGE liv. rm., modern kitchen, all utilities. Price $9,500. Mo. notes $62.50, inc. T. and I. $20 closing cost. 2538 Doris Dr. Moore, CR. 9295; ofc., CR. 1761.
BENEFIELD RLTY DECATUR

WILL SELL OR RENT
MOD. 6-rm. home, conveniently located with every convenience. It's vacant and clean. For details, David Marett, CR. 6825, CY. 7130.
ROWE REALTY. 1400 Glenwood

New 3-BR. Homes—DE. 4321
SPAIN DAVIS RLTY., DECATUR

Marietta 159

$100 Down Will Handle
2- AND 3-BEDRM. houses on paved streets, large wooded lots, all modern conveniences. Mo. payments like rent, no closing cost. Call Martha Taylor, days, EL. 1622; eves, EL. 3176.
COPELAND DEVELOPMENT CO.
1409 Peachtree St., N. E.

BY OWNER, 2-bedroom frame in the Delta Homes, total price, $8,600, includes stove and refrigerator, buy equity for $475. Wooded lot. Call Marietta 8-0145, 621 Meadow Pl.

Smyrna 160

TRADE, sell, or rent—3-bdrm., yr.-old house, vacant. For '52 car, discount equity on a sale, or rent $84 mo. 587 Ventura Rd. off Cherokee. Sat. and Sun. after 10 a.m.

$5,995 TOTAL price, $300 down, $45 month includes everything. Modern 2-bedrm. homes. Cobb Heights Subdivision. Call Smyrna 45-5209; 45-4949.

THREE BEDROOM, GI loan. Pay equity $1,000 and assume 4% interest. Notes are $55 month. Call Smyrna 45-7544.

BRICK—4½ rooms, on acre wooded lot. City utilities. Priced to sell. Phone owner, 45-4015.

100% GI loans. New 6-rm. bricks. Kennesaw Land & Ins Co., 8-2651.

6-RM. house by owner. Small equity. 317 Roswell Rd., Smyrna 5-5310.

TOM BOBO AGENCY, 602 CHerokee Rd., Smyrna, Ga. 45-7971.

Suburban 162

4470 TUCKER-CHAMBLEE ROAD. New ranch-style frame with daylight basement, central heat, on 75x300 lot. Has large living room, dining room, modern kitchen, two bedrms., den and bath. Large closets all with lights; ¼ mile to store, school bus at door. Total price — $11,000.

NEAR STONE MOUNTAIN
GWINNETT COUNTY — 12 miles Atlanta, white shingle beauty on paved highway and large wooded lot. Two bedrooms, den, bath, large living room, dining room, modern kitchen, two screened porches. Storm sheeted. School bus at door. $9,000. Call H. M. Sears — DE. 5811; office, EV. 3636.
THIBADEAU, SHAW & BRANNAN COMPANY
Brokers 2500 N. Decatur Plaza

SPALDING DRIVE
12 ACRES, spring, heavily wooded. $4,150.

NORTH FULTON
7-RM. BRICK HOME, 24 acres, 4 chicken houses, 5-acre pasture, fine stream, timber, lakesite, 30 miles from Atlanta. Alpharetta area. Priced $14,750, some terms.

ALSO 2 lots on East Conway Rd. 70x385 each, 3 mi. N. Buckhead. $1,350 each. Call Mr. Minhinett, 47-2719 or CH. 9283.
BAGWELL RLTY. CO.
Sandy Springs CH. 2109.

SEEING IS BELIEVING
NO PUNCHES pulled. No exaggeration. 138 acres, all fenced and cross fenced. Plenty running water, 90 acres in sericea lespedeza, orchard grass and crimson clover. It's ready without improvement for livestock. Will include mod. 6-rm. home, mod. 2-rm. home. Plenty outbuildings. Only 14 miles Decatur.
ALSO 120 acres adjoining, with 7-rm. home, tenant house. Completely fenced. 80 acres ready for grazing. Cash or convenient terms. Priced to sell. David Marett, CR. 6825, CY. 7130.
ROWE REALTY 1400 GLENWOOD

ONLY $3,950
$750 DOWN
146 PEACH CREST RD. off Midway Rd., 4-rm. and bath white wideboard. Lot 87x175. House now renting for $50 monthly. A nice little home, worth the money. Mr. Blanchard, WA. 5670.
T. Wayne Blanchard Co.
Realtors Ga. Savs. Bk. Bldg.

AT TUCKER, GA.
5312 PARK RD., next to Tucker's Woman's Club, overlooking 10-acre DeKalb County lake. Lovely 7-room brick with 2 baths. Modern kitchen, large pine-paneled living room with fireplace, full finished basement with large heating system. Big screened porch, lot size 100x450. Can help finance. 43-5288 or see D. L. Cain.

ONLY $8,250
A REAL BARGAIN in this large 5-rm. frame home, living rm., 16x20, with fireplace, w. s., insul., nat. gas with new gas furnace in bsmt. Garage. Lot 90x222. Reas. dn. pymt., bal. like rent. John Cunningham, DE. 7662; off., CR. 2606.
WHEAT WILLIAMS, Rltr., Decatur

NEAR AUSTELL
20 ACRES, fronting approx. 600 ft. on paved road, lakesite, $4,500. Also a number of 3-bedroom bricks, all conveniences. Near schools and churches. F. B. COLE REALTY CO. Phone Austell 2274.

LOVELY 2-bedroom home on 2¼ acres of land. Has stoker heat and county water, 5 miles from Decatur. For information call
R. Inman Ragsdale, Bkr.
544 N. McDonough St., Dec. EV. 3211

MUST SELL—PRICE $8,400
REAL NICE 2-bedrm., Early Amer. frame home at Tucker. Lot 100x216. Terms. Mrs. Burnell, CR. 6411 or DE. 6821.
DEKALB REALTY CO. Decatur

ROCK CHAPEL
5 ACRES, tenement house, between school and church. Paved rd. Electricity. Call W. E. Aycock, ELgin 1879 or EV. 5686.
CRESTWOOD RLTY. CO.
2644 LAVISTA RD.

MODERN 3-rm. and bath. Approx. 4½ acres, garage, barbecue pit, wired for elec. stove, screened back and front porch, lake site. A. L. Sparks, Jones Bridge Road, Norcross, Ga. Phone 3943. $4,000.

6 ACRES — BRANCH
4-RM. asb. siding, 3 yrs. old, bath, on paved road, fruit trees, lovely grounds. A good buy at $4,950. Mrs. Stubbs, CA. 2153; nights, CA. 9642.
EAST POINT REALTY E. PT.

2-BEDROOM home, city gas, water, bath. ½-acre lot fenced. 6 miles south of Hapeville on Highway 85, in Riverdale. $1,800 down. Mr. Phillips. ALpine 9207.

2-RM. house. Big lot. 3 mi. Decatur; $2,350. Langford, 43-7655, DE. 5775.
McLain & Peeples, Bkr., Decatur

SUBURBAN PROPERTIES, 43-5766.
FRED HANNAH REALTY CO., BKR. 5094 Lawrenceville Hwy., Tucker, Ga.

2846 BOULDERCREST RD. 46 A. dairy farm, now in operation. Hapeville Rlty. CA. 7414, AM. 2453.

PINE LAKE, GEORGIA—4-room frame house, clean, modern. For a real bargain call owner: 43-7430.

BEN HILL sect. Lots $500 to $1,200. Hogan, Bkr. FR. 2261, Ben Hill.

5 A. branch, 15 mi. out, $1500. Terms. Schumpert, Bkr. WA. 0703, Arc. Bld.

Investment Property 164

FIRST TIME OFFERED
COLORED—2 and 3-rm. apts. Well located. Can be bought for 6 to 6½ times gross income. No information over phone. J. L. Bartow.
CHAPMAN REALTY CO.
71 Forsyth St., SW Realtors

WILL TRADE OR SELL
13-UNIT brick apartment on W. Peachtree near Pershing Point. Income $10,506. Call AT. 0885.
Hubert-Taylor Realty Co.
1409 PEACHTREE ST., NE

ATTENTION INVESTOR: Do you want 10% net on new mercantile bldg.? Good lease; better buy. Pannell, VE. 4946.
PANNELL REALTY COMPANY
Mtg. Gtee. Bldg. WA. 3426

12 UNITS—EXCELLENT
FINE building, Ansley Park area, $75,000; $15,000 down.
Capital Rlty., 214 P. de L. AT. 1156

480-84-86 FAIR ST., S. W.— 3 bldgs. between Expressway and Walker St. 93x120. Rent $245 mo. Price $17,500. Terms. C. J. Camp, WAlnut 2214.

3 COLORED duplexes, 440 Glenn St., S. W. In perfect condition. Monthly rental $185. $11,500 cash. Call owner, VErnon 4251.

I BUY COLORED RENTAL PROPERTY. L. W. WILSON, MA. 6551.

KINGLOFF-TRAVIS RLTY. CO.
315 CONNALLY BLDG., LA. 4311

Warehouse. Nets 10 per cent. $60,000. Whitehead Rlty., M. G. Bl., AL. 7900

JACK SALMON
145 North Ave., NE. — EL. 3562.

253 SIDNEY ST., SE: 5 units. See and make offer.

Business Property 165

NEW BUILDING
OFFICE AND MANUFACTURING DESIGNED for any type business, 9,300 sq. ft. with 5,800 sq. ft. air conditioned and partitioned. Buy for own use or investment, 10% or better returns. Central location, good access all parts city. Triple A concrete and steel construction, built on 3 levels with 2-level truck access and loading, 8,400 sq. ft. walled and fenced-in yard, warehouse, and garage area. Paved parking lot, available for immediate possession. See this before you build or buy. Its perfect! AL. 4625.

EXCELLENT brick store—8,400 sq. ft., fine location; good for many uses. Owner moving. Priced very low. Pannell, VE. 4946.
PANNELL REALTY COMPANY
Mtg. Gtee. Bldg. WA. 3426

INDUSTRIAL zoned lot off Wylie St., N. E. Approx. 300x300, 3 blocks to Moreland Ave., U.S. 41, 2 blocks Ga. R.R. yards. $10,000. B. D. Camp, WA. 2215; nite, CR. 5911.

Vacant Lots—Subdivisions 166

7 ACRES
RIVERVIEW RD., off Northside Dr. 300x1,000, stream on rear. A bargain at $6,750. Owner trans. Sign on property. Mr. Greene, AT. 1026.

TUXEDO PARK
150x500 WOODED LOTS, all util. ½ blk. to trans., on school bus. Call Mrs. Betty Mitchell, AT. 1514.
Russell Greene Rlty.
CH. 4455—Realtors—2361 P'tree

KENILWORTH ESTATES
100 x 300 WOODED LOTS
CHOICE $1,500
LAKE PRIVILEGES—TERMS
DE. 2549; RES. DE. 9915
Grady Duffee—Realtor
Suite 100, Rutland Bldg., Decatur

WE ARE fortunate to be able to offer 4 lots in brand-new high-class Northwest subdivision about 2 miles from center of Buckhead. Priced at $5,000 each. 175x250. Walking distance grade school, city water. Hurry, these won't last. Corbett, CH. 6255. McElvey Corbett, Bkr., EX. 4974. 3626 Roswell Rd.

2 NICE wooded lots on Thomas Rd., Dec., 1/10 mile south off Midway Rd., 9/10 mile from Candler to Thomas Rd. Will sacrifice both lots for $1,500. Size of each lot 100x200. Priced to sell quickly. Paul White, CH. 2989, office MA. 4567.

26 BEAUTIFUL lots in Dogwood Hills, located 15 miles west of Atlanta on Campbellton Road, 1 mile west of the river, at a reasonable price. B. R. Kirkley, Douglasville, Ga. Phone 3327; week 2391.

ON P'TREE CREEK
JUST OFF Clairmont Rd., 3 wooded lots, 100x250, utilities available. $2,500 each. Owner, EX. 4156. By appt. only.

COR. Godby and Scofield Rds., off old Nat. Hwy. 3 mi. below College Pk. 2-acre lots, beautifully wooded. Easy terms. LA. 1998, CH. 6592.

ATTENTION CONTRACTORS
GI LOANS avail. on several pretty tracts of land. CR. 2663. Paul Green Rlty., Inc., Decatur.

WEST Roxboro Rd., beautiful wooded lot, 100x200. Priced-to-sell. Ewing, EL. 6896. Holley Rlty., 930 W. P'tree St., EL. 3734.

N.S. SUB—100x200, level; trees, all imp. down, $2,500 each.
A&B Co., 1541 P'mnt NE AT 5841

EAST ATLANTA—Prospect Ave. Lot 50x295. Utilities. $800 cash. Owner, 130, Journal-Constitution.

WILL trade 2 vacant lots located cor. Stovall and Sanders Sts. for an automobile. DIxie 1186.

FOR SALE under $1,000, large building lots, on South Gordon Rd. Terms. Call EVergreen 5613.

105x305 Valley Rd., N. W. $7,500 Carswell-Sims Rltrs. 1680 P'tree. EL. 5811.

1,500 FT., L. Isl. Dr. Corbin & Co., Bkrs., 815 Candler Bldg., LA. 6891.

LG., wooded lot, N. Side, EX. 4842, CH. 2996, Robinson Rlty., B'head.

150x800. On Gresham Rd., $2,750. North Rlty., 756 Drewry, AT. 2098.

WANT acreage, Buckhead vicin., water and gas available. CH. 6098.

BEAUTIFULLY wooded lot, 150x700. Close in. ALpine 6777.

Builders and Contractors 167

GLASS JALOUSIES
FINEST quality weatherstripped window and door units, 200 sizes in stock. Liberal discounts.
Liberal discounts to bldrs.-contrs.
WRIGHT SALES CO., INC.
515 Stewart CY. 7421

JALOUSIE DOORS
PORCH ENCLOSURES
33⅓% DISCOUNT—Buy direct and save. Free estimates. No money down. ATLANTA GLASS JALOUSIE CO. 245 Moreland Ave., S. E. AL. 1731

Houses—Sale or Rent 168

5-ROOM house, Northeast section. Call VErnon 7466 before 11 a.m.

To Exchange 169

WILL EXCHANGE new, beautiful home worth $16,500 in Tampa, Fla., for similar in Atlanta. Phone CRescent 6491, Room 413.

Farms and Lands 171

35½ ACRES
NEAR LITHONIA—On Union Grove Rd., 4-rm. frame home, good condition. Nice stream across property. Total price $3,500. Very easy terms can be arranged. Watson, Res., DE. 3122; Ofc., CR. 2661.
ALEXANDER REALTY CO.
3128 Glenwood Rd. CR. 2661

ROCK BRIDGE RD.—75 acres, all timberland. Spring and stream on property. Lakesite. Ideal for country retreat. Call W. E. Aycock, EL. 1879 or EV. 5686.
CRESTWOOD RLTY. CO.
2644 LaVISTA RD.

39½ ACRES down Highway No. 42 just 14 miles. Mile off paved road. 2-acre lake, 4-room weekend cabin, lights, barn, 8 acres woods. Bal. open. $5,500, terms.
CHARLES J. COFER BKR.
73 PRYOR, NE., CY. 8821; EM. 1163

IMPROVED and unimproved acreage, very desirable, suburbs of Atlanta. Call Mr. Biggers, WA. 1511.
J. H. EWING & SONS
65 Forsyth St., N. W., Realtors

EXCEPTIONAL OPPORTUNITY
570 ACRES close to Atlanta with 125 acres lake basin, 3 streams—$50 per acre. Call LA. 6402.

S. W. FULTON County, 22 acres, 3-rm. house, 1,500-ft. frontage, on 2 good roads. Price $1,750. Easy terms. Owner, VE. 8621.

IF it's about real estate call DOZIER LAND CO., Brks., AL. 0774, Healey Building

TWO MILES from College Park, 35½ acres. Lake site. DEarborn 8917.

ROCKDALE COUNTY FARMS
D. R. Hall Brk., Conyers Ph. 2852

Timber Lands 173

I WILL pay cash for tracts of saw timber or land and timber within 35 miles Atlanta. Call or write Ralph Harper, Ben Hill, Ga., AMherst 2279 nights or Sundays.

CONSULTING FORESTER
I COVER the Southeast. Dulaney, DE. 6374, 749 Daniel Ave., SE, Atlanta.

Real Estate Auction 176

WE SELL farms, homes, business properties, vacant lots, anywhere in Ga. or adjoining states. For satisfactory results, see or write us.
JOHNSON LAND CO., Brokers
Haas-Howell Bldg. Atlanta, MA. 3132

TO SELL property anywhere in Ga., call or write Johnson Auction Co., 412 Grant Bldg., Atlanta, AL. 7701.

WE sell thruout South at auction. J. L. Todd, 302 W 3d St., Rome, Ga.

Butler Auction Co., Inc.
1802 Bay St. Ext. Savannah, Ga.

Real Estate for Colored 177

2 AND 3 BEDROOMS
$8,000 to $9,700
Top GI and FHA Loans
LARGE LOTS—Some fenced, some with basements, porches and Koolvent awnings, bus at door. Call John Simmons, CR. 2025; or LA. 2031.
Etheridge & Vanneman
REALTORS LA. 2031 66 Pryor St.

NORTHWEST SECTION
709 TUMLIN ST.: 4 rms., inside plumbing, 2 porches, new reconditioned inside and out. Price $4,000. $750 cash and balance monthly. Excl. Call Alford, WA. 2114. C. G. AYCOCK RLTY., 151 Nassau St., NW.

BUILDING lot, 200x125, for colored apartment or business, value $5,000, for Savannah property or farm. E. Y., 31, Journal-Constitution.

LINWOOD PARK — Wooded lots, $350/up. 1 block school, church. CY. 8821. Mr. Cofer. EM. 1163, nights.

Wanted—Real Estate 180

I PAY CASH
FOR YOUR HOME
ANY SECTION OR CONDITION
ALSO GI EQUITIES
QUICK COURTEOUS SERVICE
MR. BELL, EL. 3638
NIGHTS DE. 4710

GI RESALES WANTED
IMMEDIATE ACTION
FREE APPRAISAL
Tom English, CR. 6486 today, DE. 2880 tonight.
Fulton-DeKalb Realty
2139 College Ave., NE.

WE NEED LISTINGS
FOR SALE OR RENT
ALL SECTIONS OF CITY
SEE or call R. M. (Bob) Berry, DI. 6544, office, VE. 6695.
BERRY REALTY CO.
1574 Piedmont Ave. at Boulevard

GI HOUSES WANTED
CASH IMMEDIATELY
FREE ESTIMATES
CALL HAROLD BAUMAN
LA. 4311, day VE 1476 Eves

LIST WITH US
NEED homes and duplexes in E. Pt., Coll. Pk., S. Hills, Cap. View, Casc., and vic. ALSO NEED FARMS. Mrs. Wallace, AM. 6300, AM. 6596.
J. FRED MILLER CO., BKR.
East Point AM. 5711

MAY WE SERVE YOU?
CY. 6262
Roy D. Warren Co., Inc.
Realtors Atl. Fed. Svgs. Bldg.

NEWCOMER client wants 3-bedroom and den, 2 baths. Must be choice location under $25,000. M. M. Richardson, WA. 1971 days, RA. 7713 nights. Dargan, Whitington & Conner, 124 Hurt Bldg.

GI and FHA Resales
WANTED—CALL FR. 2694.
JAS. A. PARKS RLTY. CO
1528 BEECHER ST., S. W

HAVE out-of-town client for 3-bedrm. house in Cascade Heights. W. M. Kilgore, AM. 8332, RA. 8331.
BARNES RLTY. 607½ LEE ST.

HAVE clients for 3-bedrm. homes in Johnson Estates and Morningside. Harry Glassman & Co., Bkrs., EL. 6371, 1036 P'tree.

FOR prompt, courteous attention, list your real estate with BURDETT REALTY CO., Realtors, 175 P'tree St., WAlnut 1011.

LET US sell or rent your property, any section. Rollins Realty, Inc., 403 Grant Bldg., Realtors. CY. 7487 or CR. 1487.

WANT acreage with lakesite and nice building site in Ben Hill, College Park or Forest Park vicinity. FAirfax 5365.

TO BUY OR SELL—GOOD HOMES
THE McCORD CO. BKRS.
3437 STEWART AVE.—FA. 1546

SPRATLIN, HARRINGTON & THOMAS, INC., REALTORS
74 Marietta St., NW WA. 0147

SMALL farm or acreage, MA. 4372; DI. 3071 evenings. Little Realty. 215 Flat Shoals.

WANTED—Small suburban acreage or farm. CY. 7130. Rowe Realty, 1400 Glenwood.

SIMMS-DOBBS CO., REALTORS
1542 BOULEVARD AT. 5795

GRAY REALTY CO.
First Natl. Bank Bldg. WA. 4364

WE SELL HOMES! CALL US
Turner Rlty., 1112 P'tree. EM. 5677

WE CAN SELL IT. VE. 8295.
CRAWFORD RLTY CO., 822 PENN

GENE CRAIG CO.
Realtors LA 7391 Healey Bldg

NEED nice 5-rm. home, abt. $8,000. AT 8336, Bob Robinson, Bkr. CY. 4647

HAMILTON & PITTS BROKERS
1000 PEACHTREE AT 2332

A. C. WILLIAMSON, BROKER
75½ Hunter St., NW LA. 7491

NEED 100 building lots in or near College Park, Stallings, FAirfax 7977.

GROVE PARK INS. & RLTY. CO.
1968 BANKHEAD AVE., BE. 2421

OWNBY REALTY CO.
P'tree Arcade CY. 7274

WE need listings all kinds, all sections. W. R. Hoyt, Rltrs., WA. 3173.

HOMES AND DUPLEXES NEEDED
RALPH IVIE, RLTY. LA 7541

HELMER RLTY. CO., REALTORS
926 West Peachtree EM. 5616

LIST YOUR PROPERTY WITH US
LAMB REALTY CO., EX. 1525

CHAPMAN RLTY. CO., REALTORS
71 Forsyth St. MA. 1638

HART REALTY CO.
653 Somerset Ter., NE. VE 4347

GATE CITY REALTY CO.
403 Grant Bldg. LA. 0256

NORWOOD REALTY CO., INC.
Bkrs 212 Forsyth Bldg CY 7441

TO SELL your property, call Samuel Rothberg, Realtor. VE. 0706.

WE WILL sell or rent your property. L. W. Morris Co. CR. 3861

S. H. McGUIRE REALTY CO.
221 Peachtree Arcade WA 4304

WM. R. JOINER REALTY
1333 Stewart Ave., S. W. AM. 7421

WANTED—Northside home. J. B. Dunbar, Bkr., Peters Bldg. AL. 2061.

LIST your real estate with us. Haas & Dodd. WA 3111. Hass-Howell Bldg.

A. B. COX REALTY CO. BROKER
403 Grant Bldg. CY. 3528

GI RESALES WANTED. CR. 3315
Leathers Rlty. Corp., 125 W. P. de L.

LOTS—Northside Listings Needed. Conkin Rlty Co. CH. 5367

ROBERT F. HEAD, REALTOR
217 Healey Bldg., WA. 2345

WANT business property to sell or rent. A. B. Reisman. AL. 4663.

"TRY US"
RANKIN-WHITTEN

HOUSES. Any sect. Atlanta Realty Co. 83 Cain St. WA. 6677.

LIST with us. Mrs. Vivian Durrett. Bkr., FA. 8909, E. Pt.

AUTOMOBILES

Used Cars for Sale 181

Buick

BUICK '50 Roadmaster, single owner. Excellent condition; 2-door sedanette. Good tires. May see at Medical Arts Garage. $795. Call AL. 5913.

BUICK, 1946, 4-door. Take over payments $9.75 week, free insurance and financing. Century Finance Co., 829 Peachtree, NE.

BUICKS—All models, best deal.
JOHN DAVIS BUICK
East Point FA. 8369

BUICK, '54, Century demonstrator, 4-door. Completely equipped. Bargain. John McMillan, DEarborn 3371. Bkr.

BUICK, '48, 4-door, super. Radio and heater. Good condition. $379. ATwood 4359, 973 Blue Ridge Ave., N. E.

BUICK, 1953, Super, Dynaflow, $2,095. CRescent 2615.

Cadillac

CADILLAC, '51, 4-dr., "62," like new. Fully equipped, $2,290.
EMPIRE MOTORS FA. 6277.

CADDILAC—'51 4-dr. "62." Private party, must sell. Sharp condition. Fully equip. LA. 5411.

CADILLAC, '47. New paint, new tires. 39,000 miles. CRescent 8053.

Chevrolet

CHEVROLET, 1954, Bel Air, two months old, 4-door sedan. Powerglide, whitewall tires. Airflow heater, de luxe radio, windshield washer, oil filter, Bermuda green and cream. Can be seen at 1148 DeKalb Av., NE. $2,150.

CHEVROLET 1950 convertible. Original black paint, white wall tires, new top, plastic seat covers. Mechanical condition and appearance both in excellent repair. $895. C. Shaw, 23 Kirkwood Road, N. E. DEarborn 8563.

CHEVROLET—1953 Bel Air 4-door. Ivory over horizon blue. Powerglide, de luxe heater and radio. Back up lights, directional signal, white wall tires, extra clean. 12,370 miles. $1,675. CHerokee 8041.

CHEVROLETS, privately owned, brothers, like new, 7,000 and 8,000 actual miles. 4-door Bel Air. Has everything. $1,595. Model 210, 4-door de luxe, has everything. $1,495. DEarborn 2940.

CHEVROLET, '48. Ideal for that extra family car. Cleanest in town, mechanically excellent. White sidewalls, underseat heater, defroster. $400. EMerson 6816, 6 to 8:30 p.m.

CHEVROLET, 1953 4-dr. Powerglide, R. and H., EZI glass, w.s washer, BU. lights, seat covers, directional indicator, 13,000 miles. Perfect condition. EVergreen 5903.

CHEV.—1947 club coupe, radio, heater, whitewall tires, chrome rims. Extra clean and nice in every way. $465. 1430 Allegheny St., S. W. AMherst 6952.

CHEVROLET, '52 Styleline de luxe, 2-door, R. and H., w. w. tires.
CHARLIE BARNES
247 Memorial Dr. LA. 4296

CHEVROLET—'50, 2-door, green, R. and H. Clean. $595.
TIME AUTO SALES
304 Spring St. WA. 9538

CHEVROLET, '51, 2-door $850
HUGGINS MOTORS
370 West Peachtree MA. 8697

CHEVROLET, '52, Styleline de luxe, 4-door, 2-tone green. Clean as a pin. $1,195. Helms Motor Co., 405 S. Main St., East Point, CA. 2191.

CHEVROLET, 1951, Bel Air, Power Glide, all extras. Color yellow and black. Clean car in good condition, $1,100. EXchange 5088.

CHEVROLET, 1953, Bel Air, hardtop, Powerglide, heater. Premium tires, 5,600 miles. Gold and cream. $1,800. BElmont 2869.

CHEVROLET, '41, 2-door. Runs and looks like new, for only $395. Helms Motor Co., 405 S. Main St., East Point, CA. 2191.

CHEVROLET, 1950, 2-door de luxe. Radio, heater. Private owner. Excellent condition. BElmont 1739

CHEVROLET, 1941, Club Coupe, excellent condition, new tires. EVergreen 0922.

CHEVROLET—1941 2-door. Radio, heater. Looks good. $90. EVergreen 2846.

Chrysler

CHRYSLER, 1952, Saratoga club coupe. Gull grey, with black top. 180-hp., power steering, power brakes, radio, heater, 14,000 miles. Like new. Cost $4,500, sacrifice $1,695. CH. 8240.

CHRYSLER—1947 4-door. New motor. 1946 Ford 2-door. Private owner. Call CRescent 6337, for information.

Crosley

CROSLEYS
A GOOD STOCK OF USED Crosleys
PARTS AND SERVICE
LAYFIELD MOTORS CY. 7811

De Soto

DE SOTO, '54, discount. New-car guar. Many extras. Trade and low terms. Wilbur Davis, CA. 6694 ofc.; CH. 1388 res., nights.

DE SOTO '48 4-door sedan. Radio and heater. Nice car. $325. 4 Hopkins St., S. E. Lakewood Heights, MAin 5812.

DE SOTO '52 4-door, one owner. Original cost, $3,800; our price, $1,795. Moss Motors, AL. 1965.

DE SOTO, 1947 club coupe. $395. Good condition. ALpine 7976.

Dodge

DODGE, 1942, 2-door, runs out good. Perfect for those fishing trips. Already financed. Assume notes of $20 month. Agt., LA. 0221.

DODGE—1953 4-door Meadowbrook. Like new. $1,395. Helms Motor Co., 405 S. Main St., East Point. CA. 2191.

DODGE 1953 Coronet convertible. Radio, heater, white wall tires, Gyro-torque transmission. CHerokee 5592.

DODGE, 1950, by owner. Excellent second car, business coupe, low milage. EVergreen 6095.

DODGE, 1951, R. and H. Clean, low mileage. Must sell. Make offer. Telephone DIxie 9072.

Ford

FORD '53 V-8 4-dr., extra clean, 11,000 miles, $1,395.
Charlie Barnes Motors
247 Memorial Dr. LA. 4296

FORD, 1947, Tudor, extra clean, radio, heater, good tires. See at Jennings Service Station, 1750 Howell Mill Road, Northwest. ATwood 9328, home VErnon 6965.

FORD—1935 coupe. Full race engine, 19 coats black lacquer paint, hydraulic brakes, electric windshield wiper, completely reupholstered. Like new. CHerokee 2665.

FORD, 1952 Fordor, Radio, heater, overdrive, Premium w.w.t., two-tone paint, 12,700 actual miles. Original owner. Perfect condition. $1,395. CR. 2494.

FORD—'48 club coupe, brand-new motor, no miles on it. $495.
TIME AUTO SALES
304 Spring St. WA. 9538

FORD, 1953, Customline, 4-door. Overdrive, heater, extra clean. $1,395. Helms Motor Co., 405 S. Main St., East Point, CA. 2191.

FORD—1950 Tudor. Radio and heater, good tires, new battery. Original owner. Excellent condition. $675. FAirfax 1139.

FORD—1951 V-8 Tudor Fordomatic. A nice one for only $995. Helms Motor Co., 405 S. Main St., East Point, CA. 2191.

FORD—'50 club cpe., custom V-8, radio and heater. $795. East Point Ford, FA. 5521, 322 N. Church St.

FORDS? NEED A '54 MODEL? ? Call Walt Bravo, Agt. Days, WA. 9070; nights, EL. 1398

FORD — '53 6-cyl. 2-dr. Fordomatic, 17,000 miles, like new $1,295
Northern Car Co. AT. 1204

FORD—1940 coupe. Extra good motor. $150. Helms Motor Co., 405 S. Main St., East Point, CA. 2191.

FORD '48 4-dr. Radio, heater. Reasonably clean. $295. Walker Motors, 753 Lee St., West End. FR. 5113.

FORD—1950 Tudor "6." Like new. $695. Helms Motor Co., 405 S. Main St., East Point. CA. 2191.

FORD, 1949, Tudor, radio, heater, white sidewall tires, two good, two fair. $495. VErnon 0098.

FORD—1952 V-8 Tudor, green. $995. Helms Motor Co., 405 S. Main St., East Point. CA. 2191.

FORD 1953 V-8 Customline. Fordomatic, radio, heater. 1 owner. Sacrifice. FAirfax 1839.

FORD, V-8, 1951, 2-door, radio, heater, new tubeless tires. $850. Extra clean. DIxie 5319.

FORDS, '54, Tudors. Delivered $1,545. Free license tag. CA. 3688 after 6 p.m. Agent.

FORD, '52, Victoria, Like new. Also '51 Victoria, w.w. tires. Same cond. CY. 7875. Bkr.

FORD '41 4-dr., 39,000 actual miles. $395. 276 Peters St. LA. 5922. Agt.

FORD, '54 2-dr. $1,535. John Franklin, EX. 1551, CH. 2615. Agt.

FORD '48 clb. cpe. $375. Dixie Finance Co., 738 Spring St. EL. 3676.

FORD, 1954, black Tudor, V-8, $1,750.
EMPIRE MOTORS FA. 6277

FORD '50, R. and H. Like new. $75 do., small notes. FR. 2354. Bkr.

FORD—1954 Tudor. Private owner. After 7 p.m. VErnon 1747.

FORD—'50, Tudor, $595. Chandler Used Cars Inc. DE. 5121.

FORD—1941 club coupe. $150. $50 down. Owner, AM. 4124.

Henry J.

HENRY J., '53 "6" 2-dr. $895
BILL THORNTON, INC.
351 Bankhead Ave. BE. 7956

HENRY J, Corsair De luxe, 1953. 6. Overdrive. Almost new. Evergreen 3466.

Jeep

JEEP, A-1 shape. Can be seen at the corner of Edgewood and Young Street.

Kaiser

KAISER, '48, $45 dn., assume notes. $20 mo., EV. 8886. Bkr.

Lincoln

LINCOLN — 1951 model, Cosmopolitan sedan 4-door. Equipped with R. and H. Automatic transmission. Seat covers. Excellent mechanical condition. Looks good. Special price, $1,195. Trade and terms. Call Johnnie Grovenstein, CR. 6451, CR. 3322.
DECATUR LINCOLN MERCURY
218 Ponce de Leon

LINCOLN, 1949, 4-door. Take over payments, $10 week. Free insurance and financing. Century Finance Co., 829 Peachtree, NE.

Mercury

MERCURY — 1942 model club coupe. H. and seat covers. Special price, $250. Call for Bill Murphy, CR. 6451, CR. 3322.
DECATUR LINCOLN MERCURY
218 Ponce de Leon

MERCURY, '41, 2-dr. Runs good. $195
HUGGINS MOTORS
370 West Peachtree MA. 8697

MERCURY, 1954, individual owner. Equity, assume notes. Ferrell, VE. 9681 days, 882 Woodland Avenue, Southeast, after 6 p. m.

MERCURY—Club coupe, '47. Extra clean, original maroon, white side walls, 7.10x15 tires, radio, heater. $395. DEarborn 7003.

MERCURY — 1953 Monterey sport coupe. Fully equipped. Would accept trade. By original owner. FA. 5563.

MERCURY—1948. Clean, club convertible. New motor. $395. Terms. Grant, AM. 4124.

MERCURY—Late models of all body types. 981 Virginia Ave. Hapeville. FA. 5266.

MERCURY '54. If you can use one at the right price, call Nowell, EL. 8237. Agent.

MG

MG-TD 1952. Perfect condition. Must sell or trade. 190 Midway Road. DEarborn 9065.

Morris Minor

MORRIS MINOR, 1952 convertible. Ideal second car. 40 miles to gallon. $995. EXchange 7109; ATwood 4732.

Nash

NASH—'48 Ambassador, 4-dr., R&H, overdrive, w.w. tires. $295. Lane Doivin Mtr., 75 Forest Ave., MA. 2941.

NASH, '51, Rambler Custom Sta. wagon. $895.
EMPIRE MOTORS FA. 6277

Oldsmobile

OLDSMOBILE, 1952, ($3,250) Super "88", four-door, Tutone, radio, heater, Hydramatic, autronic eye, other accessories, 23,000 miles. Original owner. Excellent condition. $1,795. FRanklin 4431.

OLDSMOBILE, 1950, "88", two-door Sedanette, radio and heater, seat covers, hydramatic, very good condition. 31,000 actual miles. FRanklin 5147.

OLDSMOBILE, 1954, super 2-door, radio, rear speaker, heater, white tires, Hydra-Matic, less than 300 miles. Under list. Individual owner. EVergreen 3364.

OLDS, 1946, 2-door. Take over payments $9.40 per week, free insurance and financing. Century Finance Co., 829 Peachtree, NE.

OLDS, '52, "88" Super Convertible. Fully equipped. $1,895.
EMPIRE MOTORS FA. 6277

OLDSMOBILE, 1953, "88" Holiday, equipped. $2,500. Private owner. BElmont 1965.

OLDSMOBILE—'46. Radio, heater. Good condition. $195. AMherst 6785.

OLDSMOBILE 1947 Hydramatic. 4-dr. $45 down. $25 mo. EM. 1685. Bkr.

OLDSMOBILE, 1947, "78," radio, heater, defroster, $300. EV. 1893.

Plymouth

PLY. '54 Belvedere. Coral with black top, 1,380 miles, heater, vent shades, white wall tires. New car warranty. Call Fred Owen, CA. 1126 day, CR. 5281 night.

PLYMOUTH — 1946 4-door de luxe sedan, privately owned. Extra good. $405. DE. 2077 or can be seen at 1273 Ponce de Leon, NE.

PLYMOUTH, 1950, 2-dr. sedan, excel. cond., $690. See at Lakewood Lumber Co., 23 Sawtell Ave., S. E. LA. 6691. FR. 5810, after 5.

PLYMOUTH, 1950 Suburban. New tires, extra clean. $895. Helms Motor Co., 405 S. Main St., East Point, CA. 2191.

PLYMOUTH, 1948, four-door, excellent condition, radio and heater. New car reason for selling. AMherst 2081.

PLYMOUTH—'51 Club Coupe. Extra clean. $795. Helms Motor Co., 405 S. Main St., East Point, CA. 2191.

PLY. — '50, 2-dr. Absolutely perfect cond. This car must be sold today. EM. 1609. Agt.

PLYMOUTH, 1952, 2-door sedan, mechanically perfect. Reasonable. DE. 5557.

Pontiac

PONTIAC sedan, 1947 model. R. and H. Excellent transportation. Special price, $350. Call for Ray Powell, CR. 6451, CR. 3322.
DECATUR LINCOLN MERCURY
218 East Ponce de Leon

PONTIAC—'52, 4-door, 2-tone. Hydramatic, radio, heater, less than 18,000 miles. $1,295.
TIME AUTO SALES
304 Spring St. WA. 9538

PONTIAC—1951 Chieftain "8," 4-door de luxe Hydramatic, radio and heater. A steal at $1,195. Helms Motor Co., 405 S. Main St., East Point, CA. 2191.

PONTIAC, 1953, 4-door, Chieftan, De luxe, radio, heater, Hydramatic. Whitewall tires, 2-tone blue. E-Z eye glass. Original owner. DEarborn 0864

PONTIAC — See your East Point dealer, Smith-Johnson Pontiac, 1210 North Main St., FA. 7491.

PONTIAC, 1948, Radio, heater, Hydra-Matic. Excellent condition. CAlhoun 5580.

Studebaker

STUDEBAKERS
'52 STUDEBAKER Champion 4-dr. sedan, R. and H., o'drive $1,095
'51 STUDEBAKER Commander, R. and H., o'drive $995
'50 STUDEBAKER Champion 4-dr. sedan, R. and H. $695
'49 STUDEBAKER Commander 4-dr. sedan $595
'48 STUDEBAKER Commander, R. and H., o'drive $495
'47 STUDEBAKER Champion, Starlight coupe, R. and H., o'drive $425
YARBROUGH MOTORS
419 West Peachtree WA. 5165

STUDEBAKER sedan, 1948 model. R. and H. Good transportation. Special price, $275. Trade and terms. Call for C. T. Gibson, CR. 6451 or CR. 3322.
DECATUR LINCOLN MERCURY
218 East Ponce de Leon

STUDEBAKER — 1950 model. R. and H. Overdrive. Excellent transportation. Special price, $550. Trade and terms. Call for Frank Evans, CR. 6451, CR. 3322.
DECATUR LINCOLN MERCURY
218 East Ponce de Leon

STUDEBAKER 1953 Comander sport coupe, all accessories, $300 and take up payments. See at Wilson Service Station, 614 Church St., Decatur, or call EVergreen 9139 or EVergreen 6780.

STUDEBAKER '51, Champion 4-dr. Clean, low mileage $995
HUGGINS MOTORS
370 West Peachtree MA. 8697

STUDEBAKER, 1951, V-8 Comm., 4-door Regal de luxe. Radio, heater and overdrive. Extra clean. $895. Homer Driggers, Stone Mountain, Ga. 4073.

STUDEBAKER—1948 Comm. conv. R., H., OD., good tires, mtr., top, clean. Private party. 542 Park Dr., NE. EL. 1163.

STUDEBAKER, 1948, Champ., 2-door, radio, heater, $475. ATwood 7170.

Others

HALL AUTO AUCTION
626 TENTH ST., NW
OPEN ALL DAY SUNDAY
'52 FORD V-8, 4-dr., 1 owner. $995.
'49 FORD V-8. Like new. $595.
'51 FORD 2-dr. V-8. Very good. $495.
'50 PONTIAC Catalina. $795.
'50 PONTIAC 4-dr. Nice. $495.
'49 PLYM. club coupe. Loaded. $495.
'50 PLYMOUTH 4-dr., heater, W.W., $345.
'48 MERCURY conv. Loaded. $395.
'47 CHRYSLER club coupe, $275.
MODEL "A" Ford. Runs and looks good. $65.
SEVERAL pickups to choose from. A small down payment will handle any of the above. EL. 9022.

SATURDAY SPECIALS
2-'40 MODEL Buicks, 4-dr. sedans. $49.99 each, and they will run.
'47 NASH Super "600" $199
'41 FORD 2-dr. $100
'49-'50 CHEV. ½-ton pick-up. Nice job $599
C. M. HALL MTRS., Inc.
1564 DeKalb Ave., NE
EV. 8801—EV. 8802

FOR GOOD USED CARS
AT LOW PRICES CALL
MITCHELL Motors, Inc.
"Your Oldsmobile Dealer"
33 W. Peachtree Pl., NE CY. 5906

USED cars, trucks (your credit is good). Best terms on down payments. We handle our own notes, credits. We install auto glass, $2 up. Crane Used Autos, 270 Edgewood, NE.

MILITARY JEEP, motor just overhauled, brakes relined, good tires and paint. Bargain. CRescent 6386.

HEMBREE'S USED CARS
$35 DOWN; BALANCE WEEKLY
85 Simpson, blk. off Spring. AL. 7577

NO DOWN PAYMENT
Cars, '41s thru '52s. AL. 5234, Agt.

CAPITAL AUTO CO.
CADILLAC-OLDS DEALERS
Opp. BILTMORE HOTEL. EM. 1661

FOR GOOD USED CARS SEE DOWNING USED CARS
687 SPRING EM 5338

BEST CARS AT LOW PRICES. FRANK GRAHAM CO 590 W PEACHTREE.

GUARANTEED goodwill used cars. Boomershine Motors. 324 Spring St. AL. 4702.

HARRY SOMMERS USED CARS. 86 Hunnicutt at Expressway. CY. 4610

FOR Good Used Cars, See Us. Martin Burks Motor Co. FA. 3004.

STRICKLAND AND FROST INC., 320 West Peachtree St. AL. 5717

TRADE AT THE BUICK CENTER 609 Spring St. N. W.

BEAUDRY Atlanta's Oldest Ford Dealer 451 Spring St WA. 3297

WAGSTAFF MOTORS
SPRING AT 8TH ST.

HENRY DAVIS
700 Spring St. AT. 8181

"LOOK TO BALLENTINE"
637 Spring St. EL. 4348

Dependable Used Cars
Lander Motors VE. 6681

McCLELLAN JACKSON CO.
CA. 6692 500 N. Main St.

CENTRAL CHEVROLET
EX. 4661 2930 P'tree Rd.

ALLIED MOTORS
391 Spring St. LA. 1375

BELLE ISLE MOTORS. Decatur
161 Atlanta Ave. DE. 3324

ATLANTA KAISER-WILLYS
744 West Peachtree VE. 5803

DOWNTOWN LINCOLN - MERCURY
241 Spring St. CY. 3601

O'SHIELDS BUICK. 266 W Ponce de Leon, Decatur. CR. 7466.

Used Cars at Auction 182

SELL YOUR CAR
AT BISHOP BROS.
AUTO AUCTION
Oldest and Largest in South.
2244 STEWART AVE.
PUBLIC SALES
MON., WED., SAT.
NIGHTS—7:30 P.M.
FA. 3652. Reserve Numbers. CA. 9469

HALLS AUTO AUCTION
626 10th St., NW. EL. 9022

Used Trucks for Sale 185

CHEVROLET, '48, 1½, L.W.B. stake $395
HUGGINS MOTORS
370 West Peachtree MA. 8697

CHEVROLET, 1951, ½-ton, de luxe cab, like new, private owner. RAymond 3228; nights, CRescent 9469.

DODGE, '46, 1-ton retail delivery panel ....$150 for Saturday only
HUGGINS MOTORS
370 West Peachtree MA. 8697

DODGE, '50, ½-ton pickup $495
HUGGINS MOTORS
370 West Peachtree MA. 8697

FORD, '47, "8" 1-ton panel, 4-speed transmission, oversize, heavy-duty tires. In good condition $395
HUGGINS MOTORS
370 West Peachtree MA. 8697

FORD PICKUPS, ('46 and '47), Mechanically perfect. Good tires. $395 ea. Kidd & Hall, 60 Baker, CY. 1201

FORD, '48, "8" 1½-ton, L.W.B stake $495
HUGGINS MOTORS
370 West Peachtree MA. 8697

INTERNATIONAL 1952 L-200 Factory Sleeper cab tractor, 2-speed axle airbrakes, 22-inch rubber. Bought new December, 1952. Already financed, take over notes. Nights RAymond 6588, day CAlhoun 9469. See at 2244 Stewart Ave., SW.

INTERNATIONAL (2) 1951 chassis and cab L-170 series. 172 WB 825x20 tires, saddle tanks, hydrovac brakes. Make offer. LA. 1598, 9 a.m. to 5 p.m.

THIS WEEK'S REO SPECIALS
PRICES on these units have been drastically cut for immediate clearance.
'53 Reo, F22RT, Tractor, sleeper, air brakes, new 1000x20 tires, new paint. Completely reconditioned. Carries a 1,000-mile or 30-day guarantee. Best bargain in Atlanta. You must see it.
'51 GMC Mod. 450, Tractor all equipped. Hydraulic brakes, will install air. Reconditioned. Very clean. A special, special for only $1,495
REO MOTORS, INC.
956 Marietta St., N.W.—EL. 8242

BEFORE YOU BUY
SEE the largest stock of good, used trucks in the South. All makes and sizes thoroughly reconditioned. Priced to sell. We trade finance and furnish insurance.
The White Motor Co.
70 BOULEVARD, NE WA. 8242

THE BEST IN
Used Trucks—All Makes
SEE THEM AT
MACK TRUCK CO.
780 Memorial Dr., SE.
CALL H. L. BENTON, CY. 8087

FIRE TRUCKS
FORD, Seagraves and Mack fire trucks. Fully equipped. Gov't. surplus.
FULTON AUTO EXCHANGE
2235 Stewart Ave. FA. 8606

FOR the best in truck values, see our wide selections.
GMC TRUCK AND COACH DIV. 266 Forsyth St., SW MA. 1434

1949 STUDEBAKER 1½-ton, flat bed, motor and brakes recently overhauled. $495. 132 10th St., N. E., in rear.

USED trucks. All sizes. See Stanley.
INTERNATIONAL HARVESTER
580 Whitehall SW MA 4440

1947, 1-ton Ford truck, flat chassis, good condition. $300. WAlnut 9609; EMerson 4357.

'54 CHEVROLET Pickup. R. & H. Like new. Topshe & Crocker Mtrs., FA. 8223.

Autos and Trucks for Rent 186

HERTZ—World's largest in famed or dependable service. New cars and trucks by hour, day, week. Drive as your own. Low rate. No minimum. No confusing extras. Gas, oil, insurance included.
HERTZ STATIONS, INC.
Cars—40 Auburn Ave. WA. 9900
Trucks—80 Cain St., NE. WA. 4590
Trucks—218 Whitehall St. CY. 5581

TRUCK SERVICE
WE SUPPLY trucks for any purpose. All in first-class mech. condition. Reasonable rates. Call WA. 3328. Belle Isle, U-Drive-It Service. 20 Houston St., NE

Wanted—Autos & Trucks 187

WANTED — '47, '48 and '49 Chevrolets, Fords and other papular make cars. Downtown Chevrolet, 329 Whitehall St., MA. 5000.

WTD.—Wrecked, burned, junk, used autos, trucks. Any cond. Highest prices. Crane Auto Parts, 268 Edgewood. CY. 1771

CAPITAL AUTO CO.
CADILLAC-OLDS DEALERS
OPP. BILTMORE HOTEL EM.1661

Sell Us Used Cars or Trucks
BISHOP BROS.
489 Spring St. NW LA 5456

TRADE your car on a '50 or '51 Buick from Mitchell Buick, 3130 Roswell Rd., Buckhead. CH. 9446

WANTED—'51 or '52 Ford or Chevrolet Station Wagon.
J. W. Goldsmith, Inc., WA. 7872.

TOP cash price for your car. Superior Motors. LA. 6141, or VE. 7573.

CASH FOR CLEAN CARS
WADE MOTORS, 400 Spring, NW.

WILL PAY cash for used jeep. Reasonable price. DIxie 9400.

Tractors and Heavy Eqpt. 188

INTERNATIONAL TD-9—In good running condition, has Bucyrus-Erie hydraulic angledozer, Carco winch. Priced right. Call Marietta 9-6232.

JOHN DEERE Crawler, complete with blade, power take-off and pulley, less than 200 hours. Oliver Terriberry, Monticello, Ga., 4172.

1 LD-7 CAT., pan, harrow, lowboy and tractor. Phone 6614, Rt. 1, Box 106-A, Fitzgerald, Ga.

Trailers 189

BEST BUY
IN HOUSE TRAILERS
ALL kinds, new and used. Special discount for cash. See us before you buy.
JOE JONES & SONS
TRAILER SALES
WE DELIVER ANYWHERE
2535 Stewart Ave., S. W. FA. 4173
or 5419 Victory Dr., Columbus, Ga. Phone 7-4388

CLEARANCE SALE
EVERY trailer must go regardless of price. Some REPOSSESSIONS with small down payment. You have never been offered such LOW, LOW prices. From 21- to 52-ft. New and used. HURRY! They won't last long. All can be financed.
Wilson Trailer Sales
235 Central Ave. Hapeville

Trade Your Furniture
OR WHAT HAVE YOU—
ON ONE of Buddy's pretty, all new mobile homes. All sizes. Also several used ones to select from.
Buddy's Trailer Sales
600 WHITEHALL ST. AL. 9425
OPEN NIGHTS UNTIL 10 P.M.

SAVE! SAVE! SAVE! ON ALL
NEW QUALITY COACHES
New Moon, Roycraft, Kozy Coach, Pan American, Star, Travelo, Nashua, Elcar, Vagabond, Streamlite
Good Used Trailers. Terms. Trades
ATLANTA TRAILER MART
1780 STEWART AVE. CA 8888
Open, Evenings and Sundays

SEE the beautiful 37-ft., 2-B.R. Magnolia. Center B.R. with twin beds. Also Pacemaker and Mercury. A fine selection of used trailers at bargain prices.
M&M TRAILER SALES
2153 Stewart Ave., SW

WELCOME news! Use your furniture or car towards a downpayment. Knox, Generals, Vindales, all quality mobile homes.
Dixie Trailer Sales Co.
2448 STEWART AVE., SW.
FA. 1889 CA. 6138

1949 CARTER 30-foot produce trailer, single axle, new 7-inch brakes, side door, 10x20 tires. Insulated, ventilated and refrigerated. Will sell cheap or trade for car. Night, RAymond 6588; day CAlhoun 9469. See at 2244 Stewart Avenue, SW.

1951 ALUMINUM 27-ft. Prairie Schooner, bath, new furnishings. Sell for $1,850 or take late model car in trade. Paul's Trailer Court in front of Dobbins Air Base on four-lane highway. M. S. Freeman.

18-FT. 1947 Alma trailer house in excellent condition, price reasonable. FA. 8885, or apply Lot 107, 2165 Stewart Avenue, S. W.

27-FOOT house trailer. $395. Good condition. 2046 College Ave., NE. EVergreen 4493, EVergreen 9236.

TRAILER hitches installed. AAA Welding Co., 496 Courtland AT 4941

TRAILERS, $250 to $5,350
C. F. Light, 2748 Bankhd., BE. 3611

Trailers—Com., Truck 190

FOR SALE—Tandem trailer, roof damaged. Can be used as a flat or half-rack trailer. Dial 47-9500.

TRAILMOBILE, 1947, tandem, blower and bunker. Clean. Reasonable. EVergreen 2347.

Motorcycles, Mtr. Scoters 191

Used Harley-Davidsons
PRICED TO GO.
MARION ROBERTS
1126 WEST PEACHTREE

CUSHMAN Eagle scooter, good mechanical condition, priced for quick cash sale. $125. VErnon 8166, 1173 Virginia Avenue, Northeast.

LATE MODEL 1952 Harley-Davidson 125 with saddle bags and luggage carrier. $225. ATwood 6232.

3-WHEEL 1949 Mustang motorcycle. Excellent for paper route or road service. 43-6148.

CUSHMAN Motor Scooter, reconditioned, $35, take up notes. WAlnut 9147.

Used Cushman scooters, $50 up. Small Motor Center, 1590 P'mont, N.E.

BSA-CUSHMAN Sales, Service. 1317 Sylvan Rd. FR. 5176.

Auto Parts and Accessories 193

COMPLETE Ford "hot rod" engine installed. $350 exchanged. EVergreen 9278, after 6, EVergreen 9735.

NEW ENGINE your car with remfd. Wizardized engines. Western Auto Stores.

ATLANTA MOTOR EXCHANGE
124 Auburn Ave. AL. 1646

Dancing Schools 43

Tap, Ballet, Acrobatic, Tumbling & Ballroom.
Children or Adults.
Classes or Private
FRED ASTAIRE
Dance Studio
104½ Forsyth St., N. W.
AL. 1611

Auto Repairing, Painting 194

"The Old Reliable"
JOHN SMITH CO.
Established 1889
CHEVROLET DEALERS
630 W. P'tree St., NW EM. 5661

MOTOR exchanged, front ends rebuilt, brake work, Body and fender work, tires, batteries. Easy terms. No down payment.
Square Deal Motor Exch.
411 MEMORIAL DR., S. E. AL. 6025

YOUR CAR PAINTED, $29.95 UP
Expert Body and Fender Work.
GORMAN'S PAINT & BODY SHOP
350 Mitchell St., SW CY. 3222

DRIVE A LITTLE—SAVE A LOT, East Point Chevrolet Dlr. FA. 2611

Boats and Motors 195

FOR YOUR INPECTION
WE HAVE placed at Altoona Landing, these terrific values in used boats.
Correct Craft Inboard
Chris-Craft Runabout
Reo Trollabout inboard marine engine kit.
See Louis Trotzier
Or contact
Mr. Jack and Mr. Alford
ATLANTA OUTDOOR MARINE
132 Broad, S. W. WA. 0287

AVAILABLE NOW!!
WATER SKI KITS
NEW AEROJET MARINE ENGINE MAKES INBOARDS OF OUTBOARDS
Trojan and Scotty Craft Cruisers. Century Inboards and Outboards. Yellow Jacket Outboards. Mercury Motors.
CUTTERS, INC., 1965 Buford Hwy. VE. 4771

ONE 14-foot Speedcraft Runabout boat and 25-horse Evinrude motor and trailer.
ALSO
18-FOOT Outboard Cabin Cruiser, fully equipped, with trailer, $1,000. EXchange 6646, after 6 p.m. Friday, any time Saturday.

BEFORE you buy, we ask that you see the new McNiel 14-ft. de luxe boats, long forward and center decks, $325.
McNIEL BOAT WORKS
Scottdale at end of Ponce de Leon
EV. 6231 Open till 7 p. m.

TOMAHAWK
GLASS COVERED BOATS
Johnson Mtrs., Trailcar Trailers
Complete Stock Marine Supplies
PARTS, REPAIRS ALL MOTORS
OUTBOARD SALES & SERVICE
802 Pryor St., S. W. LA. 8766

FOR SALE—27-ft. Owens Flagship Cruiser, 18-ft. Century Day Cruiser, 14-ft. Chris Craft Outboard Kit boat. Complete Marine service. See Allford at Allatoona Landing, phone Acworth 5431.

1953 OWENS 21-foot Cruiser. 115 H.P. Grey. Very fast with beautiful lines. Sleeps 2, good buy at $3,250, cost me over $4,200. See Mr. Groover at Groover's Docks, Allatoona Lake.

SPECIAL—New fishing boat and motor. $250; 13-foot Runabout. $212. Open Saturday. Marine Sport Shop, 585 Marietta Street, MA. 0113.

14-FOOT De Luxe Chris-Craft kit boat with trailer, 15-horsepower, Mark 15 Mercury motor, with detachable fuel tank. Complete. $550. FAirfax 8791.

NEW-USED boats and motors. All models.
GEORGIA MARINE, INC.
939 Hemphill Ave., NW EL. 9197

ONE 14-ft. Thompson boat; 25-h.p. Johnson outboard and trailer. Not new but good. All for $500 cash. EXchange 5321.

ARISTOCRAFT 12-foot, with trailer, Mercury 10, wheel and throttle. $385. CAlhoun 6072, 312 Clark Dr., East Point.

MOTOR, Johnson Seahorse 10 horsepower. Boat, Thompson 14-ft. Boat trailer. EXchange 9046 or CHerokee 7149.

BARGAINS in all makes of used boats and mtrs. traded in on '54 Evinrudes. Pyron & Garrow, 594 Luckie. EL. 0387

1953 17-foot Correct Craft aqua skiier, 110 h.p. Like new, priced low for quick sale. CHerokee 4225.

SPEEDBOAT, A-1 shape, double planked mahogany, 21-ft., 130 HP, gray. Call days VE. 0229.

BRAND NEW, 14-ft. de luxe runabout at price you can't afford to miss. FRanklin 1509.

14-FOOT de luxe runabout with motor and trailer. Like new. $550. FAirfax 3706.

13-FOOT BOAT—Super Ten Wizard motor and trailer. $550. BElmont 5283.

25 MERCURY KG9, perfect condition. Fast motor. EXchange 0520; ALpine 5167.

NEW 14-foot fishing boat. Martin 60 motor. CHerokee 7815.

Airplanes 200

WILL pay cash for your airplane. Must be most reasonable. Call or write C. W. Aitken, P. O. Box 1682, Greenville. Phone, Grenville 5-0421.

140-A CESSNA, all-metal, 1950 model. Excellent condition. New license. See at Gunn's Field, Lithonia. W. P. Childs Machinery, CYpress 5041.

Used Cars for Sale 181

JUST LOOK!
TODAY ONLY
'50 FORD 4-Door. Black, W. W. tires. R. and H. Seat covers $695
'47 CADILLAC "62" 4-Door, Hydra-Matic. R. and H. Extra good $645
'48 CADILLAC "62" 4-Door. Hydra-Matic. R. and H. Green. W. W. tires. Seat covers $995
'47 PLYMOUTH 4-Door. Radio, heater $295
'49 LINCOLN Cosmo. 4-Door. R. and H. Seat covers $545
'41 CHEV. Clb. Coupe...$125
'39 FORD 2-Door $95
'50 FORD 2-Door. R., H. $595
'50 MERCURY 4-Door ...$795
'41 OLDS 4-Door. Good $150
'51 DODGE Coronet Clb. Cpe. Gyromatic. It's good $895
'51 HUDSON Pacemaker Clb. Coupe. R. and H. Nice little car $695
'51 PLYMOUTH Cranbrook Club Coupe. Heater, seat covers $695
'49 FORD 2-Door. R. and H. Overdrive $495
'49 HUDSON Club Sedan. Extra good $395
Clyde Owen
USED CARS
617 WEST PEACHTREE
VE. 4791

Adams Motor Co.
501 S. Main CA. 0601-2
EAST POINT
'54 FORD Crestline 4-Dr. Fully equipped $2,195
'54 CHEV. Bel Air 4-Dr. Loaded like new $2,095
'42 CHEV. Perfect cond. Nice.
'53 PLY. Belvedere Cpe. $1,495
'53 MERCURY Monterey Sport Cpe. Fully equipped. Like new $1,995
'53 PLY. 4-Dr. Cran. $1,195
'53 CHEV. Bel Air 4-Dr. P. G. All extras $1,695
'53 CHEV. Bel Air 2-Dr. Sun Gold. Like new $1,695
'53 FORD Victoria. Like new $1,795
'53 FORD, extra nice.
'52 CHEV. 2-Dr. S. L. Real nice $1,095
'52 FORD $995
'51 PLYMOUTH 4-Dr. $845
'50 MERCURY Club Cpe. $795
'49 FORD Cl. Cp. Good $595
THIRTY-ODD models $65 up
All Kinds of Trucks
815 S. Main

SPECIAL SALE
As Low As $25 Down
'50 MERC. 2-Dr. ... $695
'48 OLDS 4-Dr. Dr. Cln.. $95
'47 BUICK 4-Door Super $395
'47 CHEV. 2-Door, Slick $345
Several Others to Choose From
Delco Finance Co.
511 Spring St., N. W.
AT. 3848

Wanted—Autos & Trucks 187

NEEDED TO BUY
'50, '51, '52 Clean Automobiles
GLENN BUICE USED CARS
367 Spring St., N. W., LA. 1881

DICK TRACY

SNUFFY SMITH

STEVE CANYON

MOON MULLINS

WINNIE WINKLE

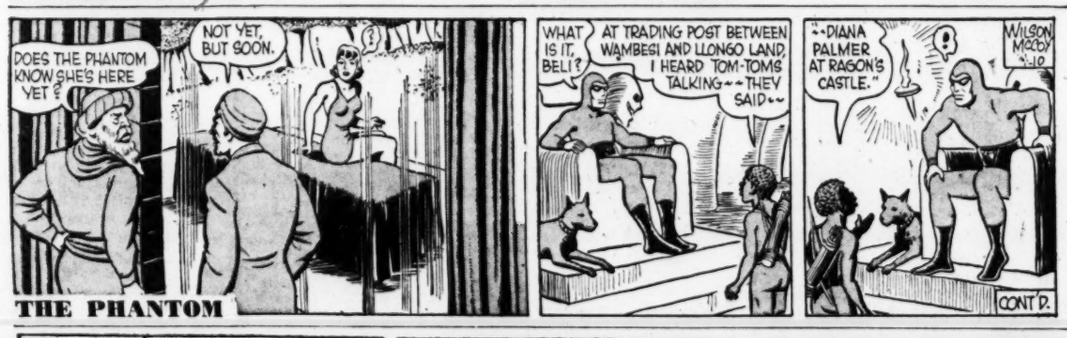

THE PHANTOM

JULIET JONES

BEN BOLT

HENRY

KENNESAW

GASOLINE ALLEY

MARY WORTH

GRANDMA

SMILIN' JACK

ORPHAN ANNIE

TERRY

LITTLE LULU

You Get ACTION with Journal-Constitution WANT ADS WA. 6823

CHING CHOW
THE LIGHT OF OPTIMISM IS SOMETIMES SO STRONG IT IS BLINDING -
SUGGESTED BY REV. LIL OLSEN, BROADVIEW, ILL.

TALK ABOUT DIGESTION!
Feel happy after meals
Chew Wrigley's Spearmint Gum.
Pleasant chewing aids digestion.
Freshens mouth—sweetens breath.
Enjoy it anytime, anywhere.
enjoy the flavor—enjoy the chewing
WRIGLEY'S SPEARMINT CHEWING GUM
Refreshing! • Delicious!
AH188